



*Achiever*

While every care is taken in publishing this catalogue, the company will not be responsible for any error and omission.

This catalogue is the property of Hero MotoCorp Ltd.  
Copy right of this catalogue is reserved.



## INDEX

**INSTRUCTIONS**  
(Use of Parts Catalogue)

**1**

**BLOCK INDEX**

**2**

**ENGINE GROUP**

**3**

**FRAME GROUP**

**4**

**PART NO. INDEX**

**5**

┌

┐

└

┘

## INSTRUCTION FOR USE OF PARTS CATALOGUE

This parts catalogue is compiled of all service parts and Flat Rate Time (F.R.T.) For **Hero MotoCorp ACHIEVER** Motorcycle.

### I. How to order parts

#### 1. Information required

Replacement parts orders must contain both the **part number** and the **stamped number(s)** as described below. This is because any changes and modifications of parts are registered at **Hero MotoCorp** with the pertinent parts and stamped numbers.

#### Numbers needed

- (a) Carburettor parts : Part number and Stamped carburettor identification number.
- (b) Engine parts : Part number and Stamped engine number.
- (c) Frame parts : Part number and Stamped frame number.

#### 2. Revision

When modifications or additions to this Parts Catalogue are made, a news letters/revised edition will be issued at an appropriate time, with successively progressing revision numbers. We recommend obtaining such revisions in order to keep your Parts Catalogue up-to-date at all times. To check whether a Parts Catalogue revision has been issued, please contact SPARE PARTS DEPARTMENTS, **Hero MotoCorp LTD.**

Hero MotoCorp NON BODY COLOUR CODE	
COLOUR REF.	COLOUR DESCRIPTION
(NH-35M)	CLOUD SILVER METALLIC
(NH-167M-U)	IRON NAIL SILVER METALLIC
NH-105)	MAT BLACK
(NH-1)	BLACK
(NH-303M)	MAT AXIS GRAY METALLIC

## II. How to read this Parts Catalogue

### 1. Make-up of the part number

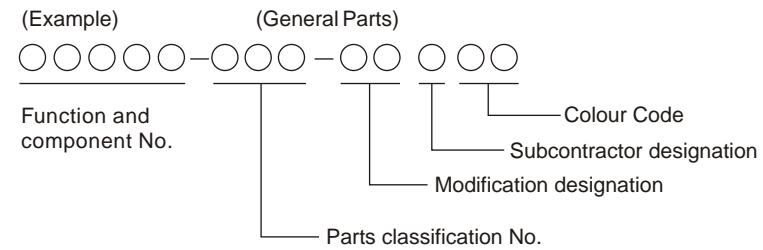

(Example) Bolts, nuts and other standard parts

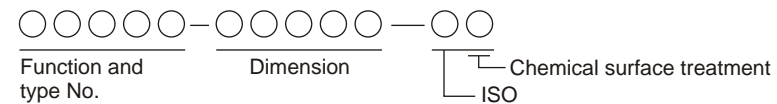

### 2. Colour codes

The colour code at the end of the part number indicates the colour. Code below ZA in alphabetical order (such as ZA, ZB, ZC, etc.) do not indicate the colour directly, but reference must be made to the **Hero MotoCorp** code given in the description column of this Parts Catalogue.

COLOUR CODE		COLOUR DESCRIPTION
COLOUR REF.	CODE	MAIN BODY COLOUR
(NH-B08)	ZA	PANTHER BLACK ME, TYPE-1
(NH-B08)	ZB	PANTHER BLACK ME, TYPE-2
(NH-B08)	ZC	PANTHER BLACK ME, TYPE-3
(NH-411M)	ZD	FORCE SILVER ME.
(R-195C)	ZE	CANDY BLAZING RED

1

### 3. Abbreviations

The following abbreviations are used in this Parts Catalogue.

ASSY. ....Assembly	L.E.D. ....Light emitting diode
ABS .....Anti-lock brake system	TCS .....Traction control system
COMP. ....Complete	L (100L)....Link (100 Links)
R. ....Right	A.C. ....Alternating current
L. ....Left	D.C. ....Direct current
STD. ....Standard	IN .....Inlet
MM. ....Millimeter	EXH.....Exhaust
G. ....Gram	FR. ....Front
T (22T). ....Tooth (22Teeth)	RR.....Rear
A. ....Ampere	Hex.....Hexagonal
V. ....Volt	A.M.....Attaching Mark
W. ....Watt	T.M. ....Transcript Mark
WL.....With labelling	C.D.I.....Capacitive Discharge ignition
WOL.....Without labelling	INC. ....Including
KMPH.....Kilometers per hour	

### 4. Dimensions

All dimensions are given in millimeters (mm) except in the case of steel balls, tyres and tyre tubes and wheel rims.

Parts	Example	Interpretation
Bolt (Screw)	6 x 12	6mm diameter, 12mm length
Pin	8 x 14	8mm diameter, 14mm length
O-Ring	9.5 x 1.6	9.5mm diameter, 1.6mm thickness
Oil Seal	14 x 24 x 5	14mm inside diameter, 24mm outside diameter, 5mm thickness
Tube	5 x 130	5mm inside diameter, 130mm length

### 5. Supercedence of parts

Part numbers given under the part name in the "Description" column indicate that the part number has been superceded by that part number. **Hero MotoCorp** may make such supercedence without notice.

### 6. Assemblies

Sections framed with broken lines in the exploded view drawings are available as complete assemblies. (Their individual parts can also be obtained.)

### 7. Required Quantity

The number given in the "Reqd. No." column indicates the quantity of parts used in the section described in that block.

Parts with quantities in ( ) represent optional parts.

Part whose required number is "N", is a part whose required number can be selected at need.

### 8. Part modifications and applicable serial numbers

In case where a part has been modified, the serial number of the first vehicle (or frame, engine, carburettor) bearing the modification is listed in the "Serial No." Column.

### 9. Illustration

Illustration of parts given in parts catalogue diagrams are provided for convenience identifying parts and may differ from the actual configuration of parts.

### 10. Models, area codes and applicable serial numbers

Models, area codes and applicable serial Nos. given in this parts catalogue can be identified as follows.

#### Example

Model	Area code	Type	Applicable Engine serial No.	Applicable Frame serial NoI	Applicable carburettor identification No.
ACHIEVER	ID	India	XXXXEFYZX YYYYY	MBLXXXXEPYZX YYYYY	AVK4FB <span style="border: 1px solid black; padding: 0 2px;">A</span>

**11. Location of stamped serial number**

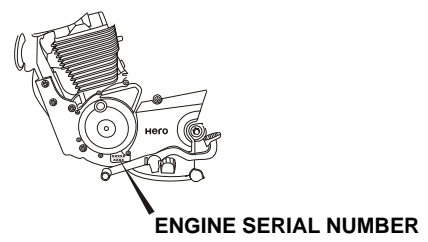
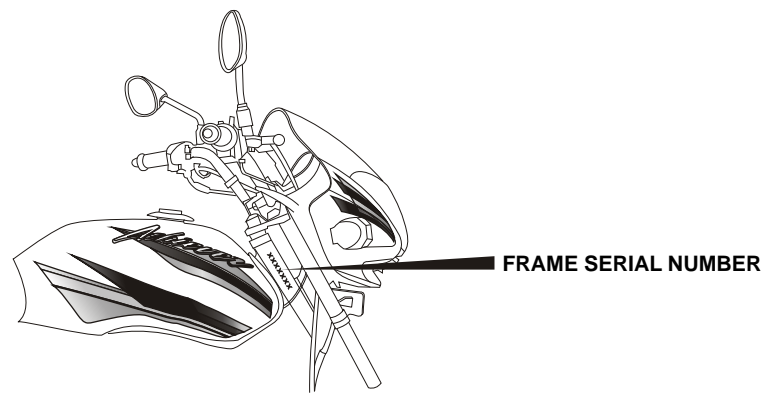

### III. How to use the Flat Rate Time (F.R.T.)

This F.R.T. (Flat Rate Time) is used to determine the standard labour time allowed for replacement of parts covered by the warranty during the period the warranty is in effect. The F.R.T. for those parts which are not listed herein should be determined from the operation closely related to the replacement of that part.

#### 1. The F.R.T. is based on the following service conditions.

- A liberal allowance is added to the net servicing time.
- Standard times specified are based on the condition that the necessary servicing tools listed in the service manual (motorcycle) which describes the **Hero MotoCorp** service policies are available close at hand and the work is performed by a mechanic with normal skill.
- Time required for inspection and operational test following the servicing is included in the F.R.T.

#### 2. Method of computing

The job times are listed in tenth of an hour to simplify computation.

- (Example) 0.3 = 18 minutes  
5.6 = 5 hours and 36 minutes

CONVERSION CHART			
Hours	Minutes	Hours	Minutes
0.1	6	0.6	36
0.2	12	0.7	42
0.3	18	0.8	48
0.4	24	0.9	54
0.5	30	1.0	60

#### 3. Computing the F.R.T.

When several jobs are performed at the same time, make the calculation in the following manner.

##### a. Jobs of non duplicated nature

The F.R.T. for the job is obtained by totaling the F.R.T. for each part replaced. (Example) Replacement of head cover gasket and oil filter.

SERVICE ITEM	F.R.T.
Packing, cylinder head cover	0.5
Cartridge, oil filter	0.5

The F.R.T. For the job is :  $0.5+0.5=1.0$

##### b. Jobs of duplicated nature

Take the F.R.T. For the last part to be replaced.

(Example) Replacement of piston and cylinder head gasket.

SERVICE ITEM	F.R.T.
Gasket comp., cylinder head	3.0
Piston	*5.0

The F.R.T. for the job is : 5.0

##### c. Jobs of partially related nature

Total up the F.R.T. For all of the parts replaced and then subtract the F.R.T. for the duplicated operation (i.e., cylinder head gasket service).

(Example) Replacement of valve and cylinder head.

SERVICE ITEM	F.R.T.
Valve	*3.0
Head assy., cylinder	*4.0
Gasket comp., cylinder head	*2.5

The F.R.T. for the job is :  $(3.0+4.0)-2.5=4.5$

- The F.R.T. shown with (\*) includes engine removal and installation.
- The parts, having the same number of man-hour, are identified by a mark "\*", and classified under the title of their representative work.

**4. Operations other than replacing parts**

## a. Removal and installation

NO.	SERVICE ITEM	F.R.T.
1.	Engine	1.7
2.	Cylinder head	1.4
3.	Carburettor	0.4
4.	Crankcase separation	*3.5

## b. Adjustment, measurement and cleaning

## Engine

NO.	SERVICE ITEM	F.R.T.
1.	Spark plug–adjustment and cleaning	0.1
2	Ignition timing–inspection	0.2
3	Tappet adjustment	0.2
4	Carburettor idle – adjustment	0.1
5	Engine oil – inspection (excluding oil change)	0.1
6	Clutch – adjustment	0.1
7	Cleaner element – cleaning	0.1
8	Compression – pressure measurement	0.1
9	Battery – checking of electrolyte level and gravity	0.2
10	Carburettor – float level measurement	0.5
11	Oil filter cleaning	0.6
12	Valve clearance adjustment	0.4

## Frame

NO.	SERVICE ITEM	F.R.T.
1	Front brake air bleeding	0.2
2	Rear brake adjustment	0.1
3	Brake operation test	0.1
4	Headlight aimings	0.1
5	Drive chain tension adjustment	0.1

## c. Overhaul

NO.	SERVICE ITEM	F.R.T.
1	Carburettor	0.7

┌

┐

└

┘

## BLOCK INDEX – ENGINE GROUP

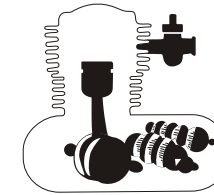
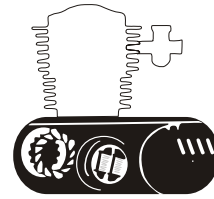
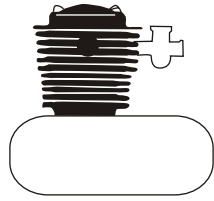

E-1 CYLINDER HEAD COVER ..... 21  
 E-1A CYLINDER HEAD ..... 22-23  
 E-2 CAMSHAFT/VALVE ..... 24  
 E-3 CYLINDER ..... 25

E-4 CAM CHAIN TENSIONER ..... 26  
 E-5 RIGHT CRANKCASE COVER ..... 27  
 E-6 CLUTCH ..... 28  
 E-7 A.C. GEN. ASSY. .... 29  
 E-7A A.C. GEN. ASSY. .... 30  
 E-7B STARTER MOTOR. .... 31  
 E-7C LEFT CRANKCASE COVER. .... 32  
 E-8 CRANKCASE ..... 33-34  
 E-8A OIL PUMP ..... 35

E-9 CRANK SHAFT/PISTON ..... 36-37  
 E-10 TRANSMISSION ..... 38-39  
 E-11 SPINDLE KICK STARTER ..... 40  
 E-12 DRUM GEAR SHIFT ..... 41  
 E-13 CARBURETTOR ..... 42-43

2

## BLOCK INDEX – FRAME GROUP

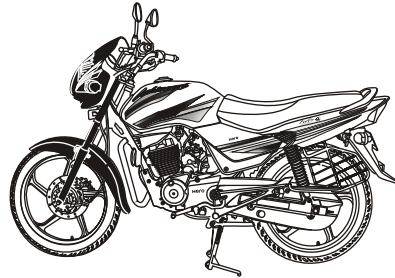

F-1	HEAD LIGHT	45-46
F-1VB	COWL FRONT	48-49
F-2	SPEEDOMETER / CABLE	50-51
F-3	HANDLE LEVER/SWITCH/CABLES	53-53
F-3A	FR. BRAKE / MASTER CYL.	54-55
F-4	HANDLE PIPE / TOP BRIDGE	56
F-5	STRG. STEM	57
F-6	FRONT FENDER	58
F-7	FRONT FORK	59-60

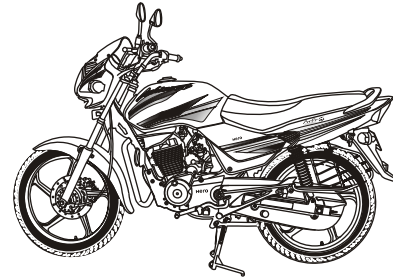

F-8	FR. BRAKE PANEL (DRUM)	61
F-8A	CALIPER ASSY., R FRONT (DISC.)	62
F-9	FRONT WHEEL (DRUM)	63
F-9A	FRONT WHEEL (DISC.)	64-65
F-10	REAR BRAKE PANEL	66
F-11	REAR WHEEL	67-68

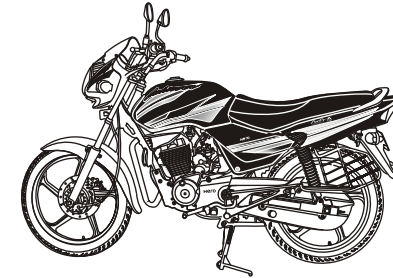

F-12	SEAT ASSY. / COVER FRONT	69-70
F-12A	REAR COWL	71-73
F-13	FUEL TANK	74-75
F-14	SIDE COVER	76-77
F-15	AIR CLEANER	78-79

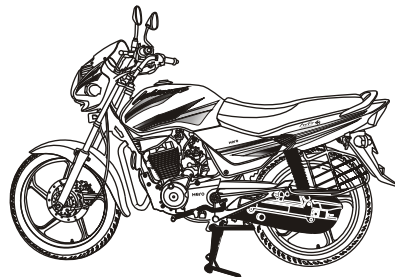

F-16	MUFFLER EXHAUST	80
F-17	STEP PILLION	81-82
F-18	PEDAL GEAR CHANGE / KICK STARTER / PEDAL BRAKE	83-84
F-18A	MAIN STAND / SIDE STAND	85
F-19	SWINGARM / CHAIN CASE	86-87
F-20	CUSHION REAR	88

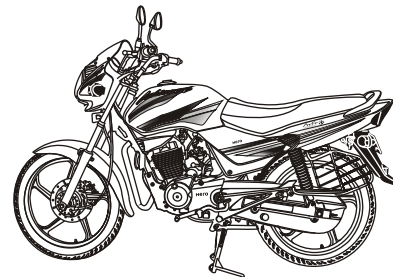

F-21	REAR FENDER	89
F-22	WINKERS	90-91
F-23	TAILLIGHT	92

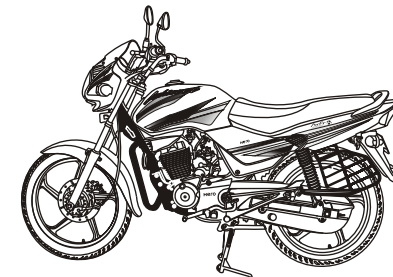

F-24	WIRE HARNESS / START CABLES	93-94
F-24A	BATTERY ASSY.	95
F-25	FRAME BODY/ASV/GRIP REAR	96-97
F-26	TOOLS	98
F-27	STRIPE / MARKS	99-107
F-27A	MARKS	108-111
F-28	GUARD FRONT	112
F-29	GUARD SARI	113
F-30	CAUTION LABEL	114

# BLOCK INDEX - ENGINE GROUP

\*Ref. No. on the index illustration may be different  
From that on the text

E-1	21	E-1A	22	E-2	E-2	24
E-3	25	E-4	26	E-5	E-6	27
E-6	28	E-7	29	E-7A	E-7A	30

# BLOCK INDEX - ENGINE GROUP

\*Ref. No. on the index illustration may be different  
From that on the text

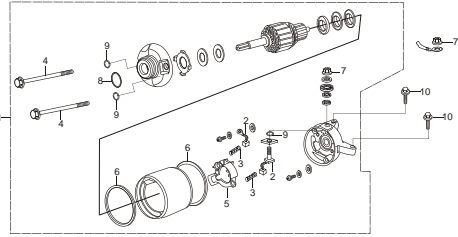
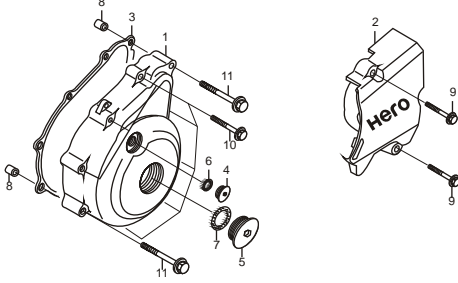
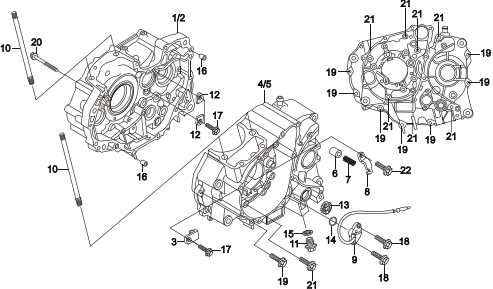
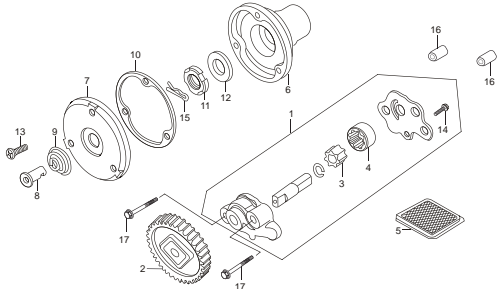
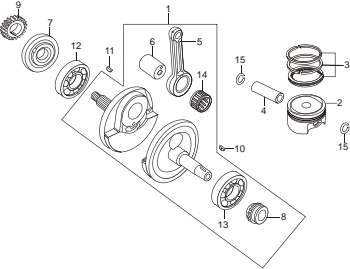
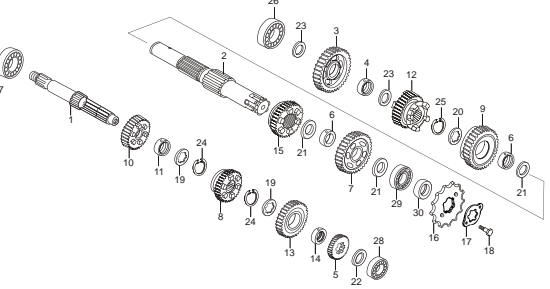
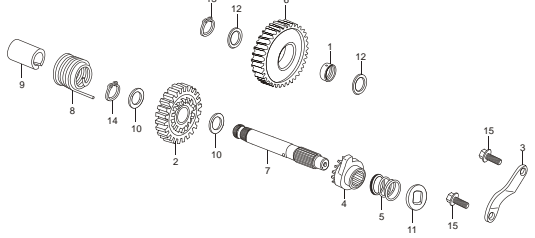
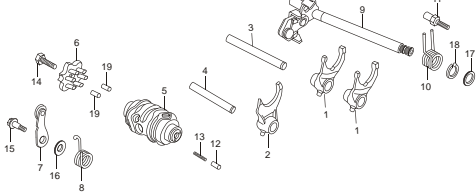
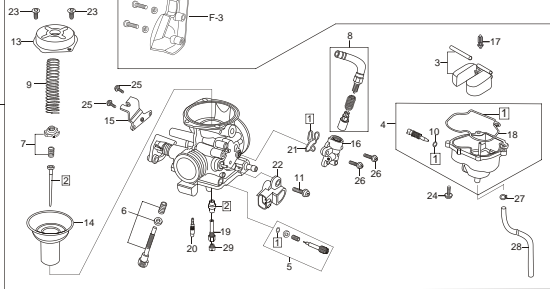
<p><b>E-7B</b> <span style="float: right;"><b>31</b></span></p>	<p><b>E-7C</b> <span style="float: right;"><b>32</b></span></p>	<p><b>E-8</b> <span style="float: right;"><b>33</b></span></p>
		
<p><b>E-8A</b> <span style="float: right;"><b>35</b></span></p>	<p><b>E-9</b> <span style="float: right;"><b>36</b></span></p>	<p><b>E-10</b> <span style="float: right;"><b>38</b></span></p>
		
<p><b>E-11</b> <span style="float: right;"><b>40</b></span></p>	<p><b>E-12</b> <span style="float: right;"><b>41</b></span></p>	<p><b>E-13</b> <span style="float: right;"><b>42</b></span></p>
		

# BLOCK INDEX - FRAME GROUP

\* Ref. No. on the index illustration may be different from that on the text.

F-1 45	F-1VA 47	F-1VB 48
F-2 50	F-3 52	F-3A 54
F-4 56	F-5 57	F-6 58

# BLOCK INDEX - FRAME GROUP

\* Ref. No. on the index illustration may be different from that on the text.

<p><b>F-7</b> <span style="float: right;"><b>59</b></span></p>	<p><b>F-8</b> <span style="float: right;"><b>61</b></span></p>	<p><b>F-8A</b> <span style="float: right;"><b>62</b></span></p>
<p><b>F-9</b> <span style="float: right;"><b>63</b></span></p>	<p><b>F-9A</b> <span style="float: right;"><b>64</b></span></p>	<p><b>F-10</b> <span style="float: right;"><b>66</b></span></p>
<p><b>F-11</b> <span style="float: right;"><b>67</b></span></p>	<p><b>F-12</b> <span style="float: right;"><b>69</b></span></p>	<p><b>F-12A</b> <span style="float: right;"><b>71</b></span></p>

# BLOCK INDEX - FRAME GROUP

\* Ref. No. on the index illustration may be different from that on the text.

<p><b>F-13</b> <span style="float: right;"><b>74</b></span></p>	<p><b>F-14</b> <span style="float: right;"><b>76</b></span></p>	<p><b>F-15</b> <span style="float: right;"><b>78</b></span></p>
<p><b>F-16</b> <span style="float: right;"><b>80</b></span></p>	<p><b>F-17</b> <span style="float: right;"><b>81</b></span></p>	<p><b>F-18</b> <span style="float: right;"><b>83</b></span></p>
<p><b>F-18A</b> <span style="float: right;"><b>85</b></span></p>	<p><b>F-19</b> <span style="float: right;"><b>86</b></span></p>	<p><b>F-20</b> <span style="float: right;"><b>88</b></span></p>

# BLOCK INDEX - FRAME GROUP

\* Ref. No. on the index illustration may be different from that on the text.

<p><b>F-21</b> <span style="float: right;"><b>89</b></span></p>	<p><b>F-22</b> <span style="float: right;"><b>90</b></span></p>	<p><b>F-23</b> <span style="float: right;"><b>92</b></span></p>
<p><b>F-24</b> <span style="float: right;"><b>93</b></span></p>	<p><b>F-24A</b> <span style="float: right;"><b>95</b></span></p>	<p><b>F-25</b> <span style="float: right;"><b>96</b></span></p>
<p><b>F-26</b> <span style="float: right;"><b>98</b></span></p>	<p><b>F-27</b> <span style="float: right;"><b>99</b></span></p>	<p><b>F-27A</b> <span style="float: right;"><b>108</b></span></p>

# BLOCK INDEX - FRAME GROUP

\* Ref. No. on the index illustration may be different from that on the text.

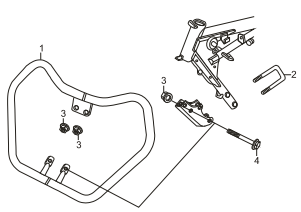
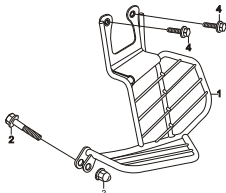
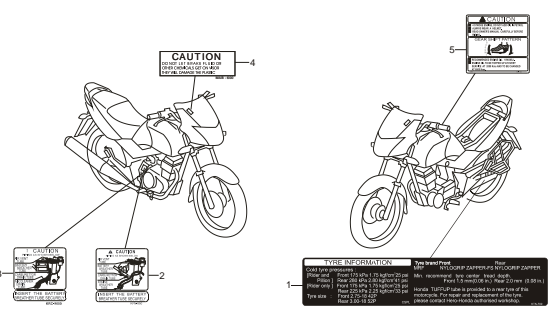
F-28	112	F-29	113	F-30	114							
		 <p><b>CAUTION</b> DO NOT ATTEMPT TO REPAIR OR MODIFY THE FRAME.</p> <p><b>TYRE INFORMATION</b></p> <table border="1"> <thead> <tr> <th>TYRE INFORMATION</th> <th>TYRE INFORMATION</th> </tr> </thead> <tbody> <tr> <td>MAXIMUM LOAD: 175 kg (385 lb) per tyre</td> <td>MAXIMUM LOAD: 175 kg (385 lb) per tyre</td> </tr> <tr> <td>MAXIMUM SPEED: 170 km/h (105 mph)</td> <td>MAXIMUM SPEED: 170 km/h (105 mph)</td> </tr> <tr> <td>MAXIMUM PRESSURE: 2.5 bar (36 psi)</td> <td>MAXIMUM PRESSURE: 2.5 bar (36 psi)</td> </tr> <tr> <td>MAXIMUM PRESSURE: 2.5 bar (36 psi)</td> <td>MAXIMUM PRESSURE: 2.5 bar (36 psi)</td> </tr> </tbody> </table>	TYRE INFORMATION	TYRE INFORMATION	MAXIMUM LOAD: 175 kg (385 lb) per tyre	MAXIMUM LOAD: 175 kg (385 lb) per tyre	MAXIMUM SPEED: 170 km/h (105 mph)	MAXIMUM SPEED: 170 km/h (105 mph)	MAXIMUM PRESSURE: 2.5 bar (36 psi)	MAXIMUM PRESSURE: 2.5 bar (36 psi)	MAXIMUM PRESSURE: 2.5 bar (36 psi)	MAXIMUM PRESSURE: 2.5 bar (36 psi)
TYRE INFORMATION	TYRE INFORMATION											
MAXIMUM LOAD: 175 kg (385 lb) per tyre	MAXIMUM LOAD: 175 kg (385 lb) per tyre											
MAXIMUM SPEED: 170 km/h (105 mph)	MAXIMUM SPEED: 170 km/h (105 mph)											
MAXIMUM PRESSURE: 2.5 bar (36 psi)	MAXIMUM PRESSURE: 2.5 bar (36 psi)											
MAXIMUM PRESSURE: 2.5 bar (36 psi)	MAXIMUM PRESSURE: 2.5 bar (36 psi)											

# **ENGINE GROUP**

## E - 1 CYLINDER HEAD COVER

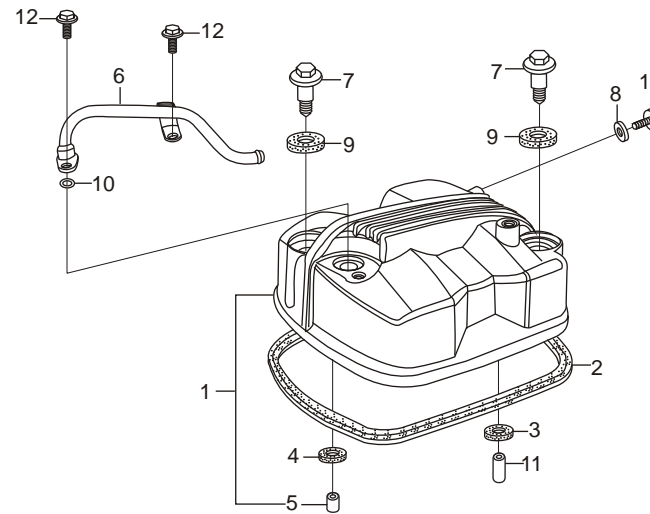

Service Item	F.R.T.	Ref. Part No. No.	Description	Reqd. No./Model (ACHIEVER)		
				DISC	CAST	
				KICK	SELF	
*COVER COMP., CYLINDER HEAD ..... 0.3		1	12310-KVN-900	COVER, COMP., CYLINDER HEAD .....	1	1
*GASKET, HEAD COVER		2	12391-KRM-840	GASKET, HEAD, COVER.....	1	1
		3	12396-KRM-840	GASKET 'B', HEAD, COVER .....	1	1
		4	12397-KSP-910	GASKET, CYLINDER HEAD, COVER .....	1	1
		5	12398-KSP-910	COLLAR, 9MM .....	1	1
		6	18640-KTN-900	PIPE COMP., AIR FEED.....	1	1
		7	90003-KFG-000	BOLT, 'L' COVER.....	2	2
		8	90463-ML7-000	WASHER, SEALING, 6.5 MM .....	1	1
		9	90543-MV9-670	RUBBER, MOUNT .....	2	2
		10	91309-MJ0-003	O-RING, 9.8 X 2.8 .....	1	1
		11	94301-08140	DOWEL, PIN, 8 X 14.....	1	1
		12	95701-06016-00	BOLT, FLANGE, 6 X 16 .....	2	2
		13	96001-06012-00	BOLT, FLANGE, SH.6X 12.....	1	1

3

## E - 1A CYLINDER HEAD

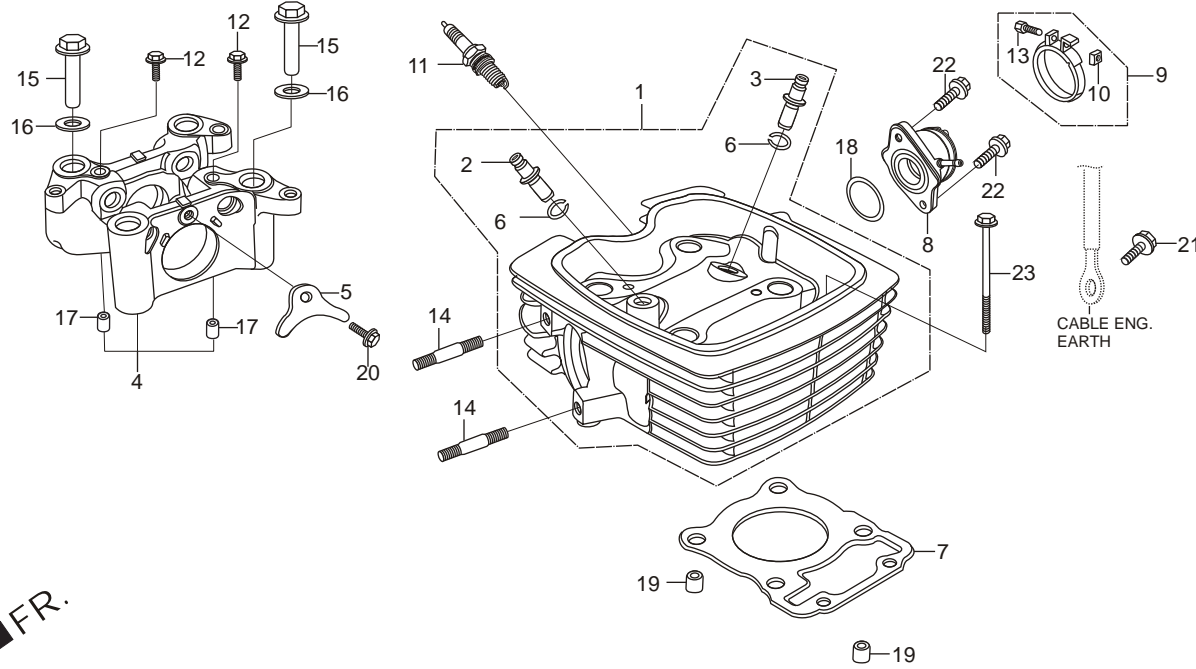

Service Item	F.R.T.	Ref. No.	Part No.	Description	Reqd. No./Model (ACHIEVER)	
					DISC CAST	
					KICK	SELF
* PLUG, SPARK.....	0.1	1	12200-KVE-900	HEAD COMP., CYLINDER (MGM) .....	1	1
* BOLT, STUD, 8 X 22 .....	0.3	2	12204-KRM-305	GUIDE, VALVE, (O. S.) .....	1	1
( ADD 0.1 FOR EACH)		3	12205-KSP-305	GUIDE, INLET, VALVE (O. S.) .....	1	1
* INSULATOR COMP., CARBURETOR..	0.4	4	12210-KSP-910	HOLDER COMP., CAM SHAFT .....	1	1
* HOLDER COMP., CAMSHAFT .....	0.9	5	12212-KRM-840	PLATE, STOPPER.....	1	1
* GASKET, CYLINDER HEAD.....	1.4	6	12213-KSP-910	CLIP, VALVE GUIDE .....	2	2
* GUIDE IN VALVE .....	2.0	7	12251-KSP-910	GASKET, CYLINDER HEAD.....	1	1
(INC. REAMING)		8	16210-KSP-911	INSULATOR COMP., CARB .....	1	1
(ADD 0.3 FOR EACH)		9	16217-KSP-910	BAND, INSULATOR.....	1	1
(EXC. VALVE REFACING)		10	16222-KSP-910	NUT, SQUARE, 5 MM.....	1	1
(ADD MORE 0.2 IF PERFORMED)		11	31916-KRM-841	SPARK, PLUG, (CPR8EA-9) .....	1	1
* HEAD COMP., CYLINDER.....	2.2	12	90002-KRM-840	BOLT, FLANGE, 5X14 .....	2	2
		13	90006-MEE-000	BOLT, RECESSED, 5X30 .....	1	1
		14	90040-KSP-910	BOLT, STUD, 8X22 .....	2	2
		15	90306-KRM-840	NUT, CYLINDER HEAD.....	4	4
		16	90404-KPT-A00	WASHER, PLAIN, 12MM.....	4	4
		17	90704-KRM-840	DOWEL, PIN, 6X10 .....	2	2
		18	91304-KRM-840	O-RING, 33.5X3.....	1	1

## E - 1A CYLINDER HEAD

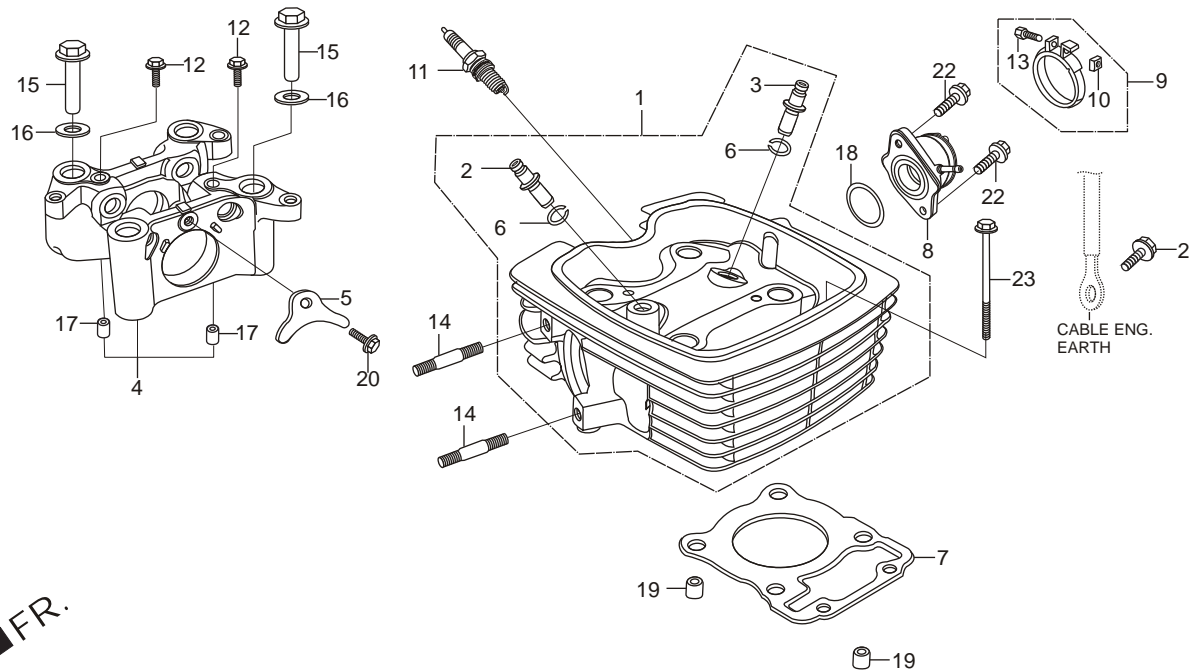

Service Item	F.R.T.	Ref. No.	Part No.	Description	Reqd. No./Model (ACHIEVER)	
					DISC	CAST
					KICK	SELF
* PLUG, SPARK.....	0.1	19	94301-10120	DOWEL PIN, 10X12.....	2	2
* BOLT, STUD, 8 X 22 .....	0.3	20	95701-06014-00	BOLT, FLANGE, 6X14.....	1	1
( ADD 0.1 FOR EACH)		21	95701-06016-00	BOLT, FLANGE, 6X16.....	1	1
* INSULATOR COMP., CARBURETOR..	0.4	22	95701-06022-00	BOLT, FLANGE, 6X22.....	2	2
* HOLDER COMP., CAMSHAFT .....	0.9	23	95801-06105-00	BOLT, FLANGE, 6X105.....	2	2
* GASKET, CYLINDER HEAD.....	1.4					
* GUIDE IN VALVE .....	2.0					
(INC. REAMING)						
(ADD 0.3 FOR EACH)						
(EXC. VALVE REFACING)						
(ADD MORE 0.2 IF PERFORMED)						
* HEAD COMP., CYLINDER.....	2.2					

## E - 2 CAM SHAFT / VALVE

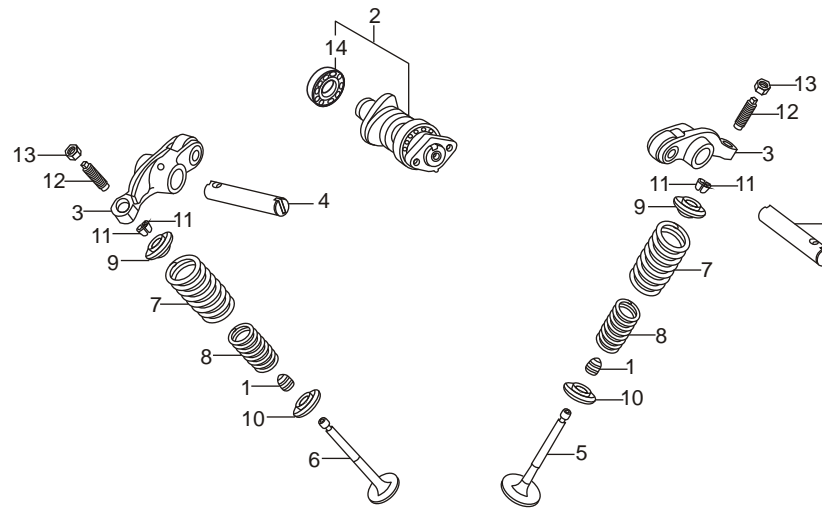

Service Item	F.R.T.	Ref. No.	Part No.	Description	Reqd. No./Model (ACHIEVER)	
					DISC	CAST
					KICK	SELF
* CAMSHAFT COMP. ....	0.7	1	12209-GB4-685R	SEAL, VALVE, STEM .....	2	2
* ARM COMP., VALVE ROCKER .....	0.8	2	14100-KTN-900	SHAFT COMP., CAM .....	1	1
(SAME TIME FOR TWO UNITS)		3	14430-KSP-910	ARM COMP., VALVE ROCKER .....	2	2
* BEARING, RADIAL BALL, 6001 .....	0.9	4	14451-KRM-840	SHAFT, ROCKER ARM .....	2	2
* SPRING, VALVE .....	1.6	5	14711-KSP-910	VALVE, INLET .....	1	1
(ADD 0.1 FOR EACH)						
* VALVE EX .....	1.8	6	14721-KSP-910	VALVE, EXH. ....	1	1
(ADD 0.2 FOR EACH)		7	14751-KTN-900	SPG, VALVE, OUTER .....	2	2
(INC. REFACING)		8	14761-KTN-900	SPG, VALVE, INNER .....	2	2
(EXC. VALVE GUIDE REPLACEMENT)		9	14771-KSP-910	RETAINER, VALVE, SPRING .....	2	2
		10	14777-KSP-910	SEAT, VALVE, SPRING .....	2	2
		11	14781-MA6-000	COTTER, VALVE .....	4	4
		12	90012-KK3-830	SCREW, TAPPET ADJUSTING .....	2	2
		13	90206-250-000	NUT, TAPPET ADJUSTING .....	2	2
		14	91008-KTN-900	BRG. BALL RADIAL, 12 X 28 X 8 .....	1	1

# E - 3 CYLINDER

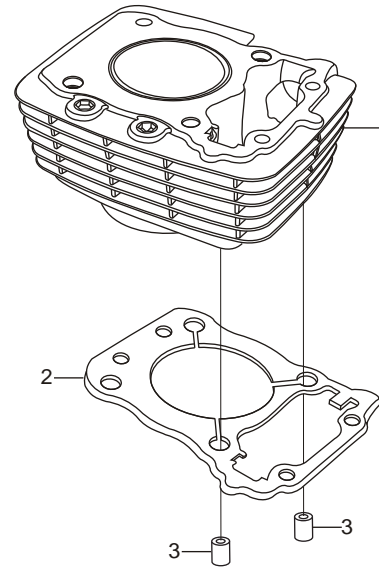

FR.

Service Item	F.R.T.	Ref. No.	Part No.	Description	Reqd. No./Model (ACHIEVER)	
					DISC	CAST
					KICK	SELF
* GASKET, CYLINDER .....	1.6	1	12100-KVE-900	CYLINDER COMP.,(MGM) .....	1	1
* CYLINDER COMP.,.....	1.7	2	12191-KWK-900	GASKET, CYLINDER .....	1	1
		3	94301-10120	DOWEL, PIN, 10 X12 .....	2	2

## E - 4 CAM CHAIN TENSIONER

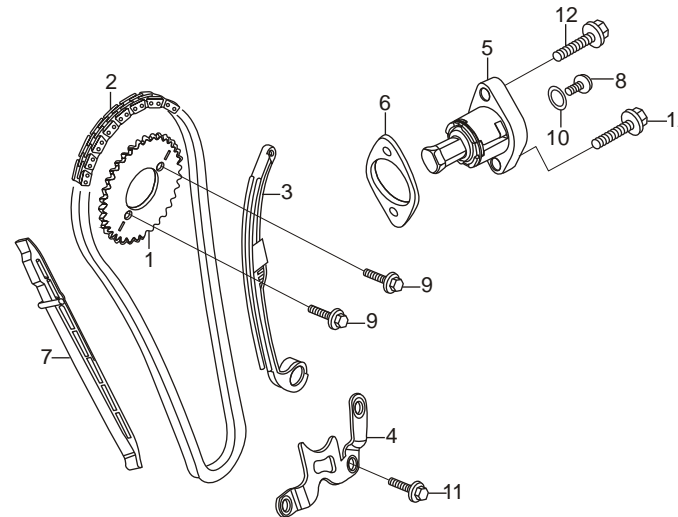

FR.

Service Item	F.R.T.	Ref. Part No. No.	Description	Reqd. No./Model (ACHIEVER)		
				DISC	CAST	
				KICK	SELF	
* LIFTER ASSY., TENSIONER .....	0.2	1	14321-KRM-840	SPROCKET, CAM, ( 34 T ) .....	1	1
* SPROCKET, CAM, (34 T) .....	0.5	2	14401-KCW-851	CHAIN, CAM.....	1	1
* TENSIONER ASSY., CAM CHAIN .....	0.9	3	14510-KVE-900	TENSIONER, ASSY., CAM CHAIN.....	1	1
* CHAIN, CAM .....	1.0	4	14515-KRM-840	PLATE, TENSIONER SET .....	1	1
* GUIDE, CAM CHAIN.....	1.4	5	14520-KVE-900	LIFTER ASSY., TENSIONER.....	1	1
		6	14560-KSP-910	GASKET, TENSIONER LIFTER .....	1	1
		7	14610-KSP-910	GUIDE, CAM CHAIN .....	1	1
		8	90005-KY7-000	SCREW, PAN 6 X 6 .....	1	1
		9	90083-KRM-840	BOLT, KNOCK, 5 MM .....	2	2
		10	91306-MG3-000	O-RING, 1.5 X 9.5.....	1	1
		11	95701-06016-00	BOLT, FLANGE, 6 X 16 .....	1	1
		12	96001-06022-00	BOLT, FLANGE, SH.6 X 22 .....	2	2

## E - 5 RIGHT CRANK CASE COVER

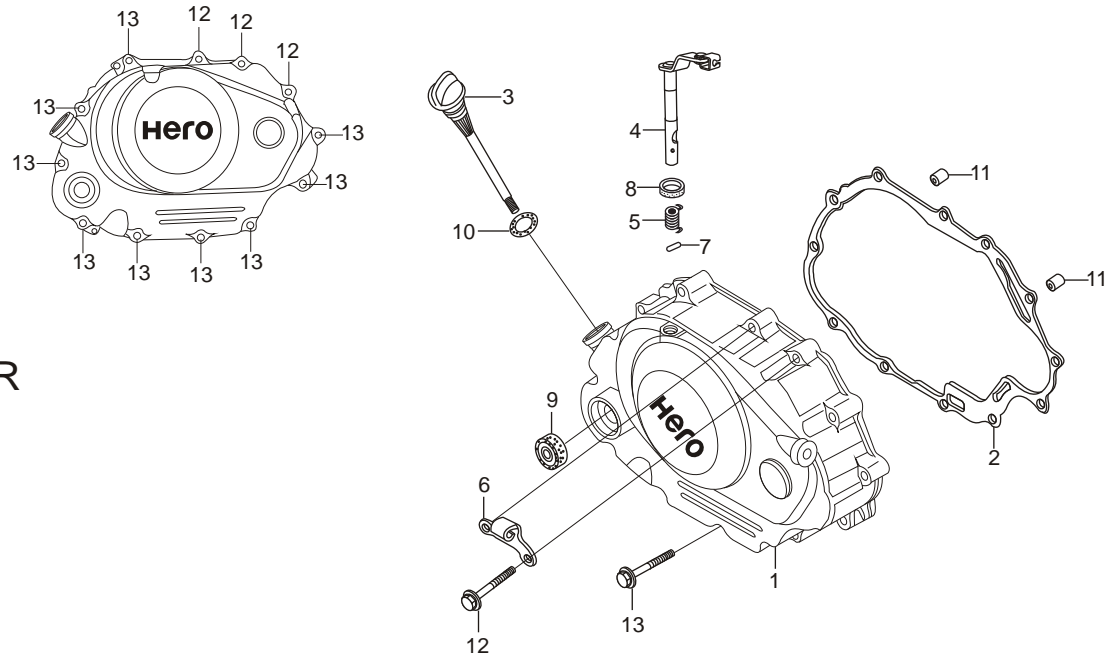

Service Item	F.R.T.	Ref. No.	Part No.	Description	Reqd. No./Model (ACHIEVER)	
					DISC CAST	
					KICK	SELF
* GASKET, R CRANKCASE COVER .....	0.6	1	11330-AAM-H00	COVER COMP R CRANK CASE .....	1	1
* OIL SEAL ,16 X28 X 27		2	11393-KWK-900	GASKET, RIGHT COVER .....	1	1
* COVER COMP., R CRANKCASE .....	0.7	3	15651-KTN-900	GAUGE, OIL LEVEL.....	1	1
* LEVER COMP., CLUTCH (INC. RELATIVE PART)		4	22810-KVE-900	LEVER COMP., CLUTCH.....	1	1
		5	22815-428-000	SPRING, CLUTCH LEVER .....	1	1
		6	22821-KRM-840	RECEIVER, CLUTCH CABLE.....	1	1
		7	90701-KFN-850	PIN, SPRING, 3 X 10 .....	1	1
		8	91202-KSP-911	OIL SEAL, 12 X 18 X 4.....	1	1
		9	91204-MC7-003	OIL SEAL, 16 X28 X7.....	1	1
		10	91307-KRM-840	O-RING, 18 X 3 .....	1	1
		11	94301-08140	DOWEL PIN, 8 X 14 .....	2	2
		12	96001-06030-00	BOLT, FLANGE, SH.6 X 30 .....	3	3
		13	96001-06040-00	BOLT, FLANGE, SH.6 X 40.....	9	9

## E - 6 CLUTCH

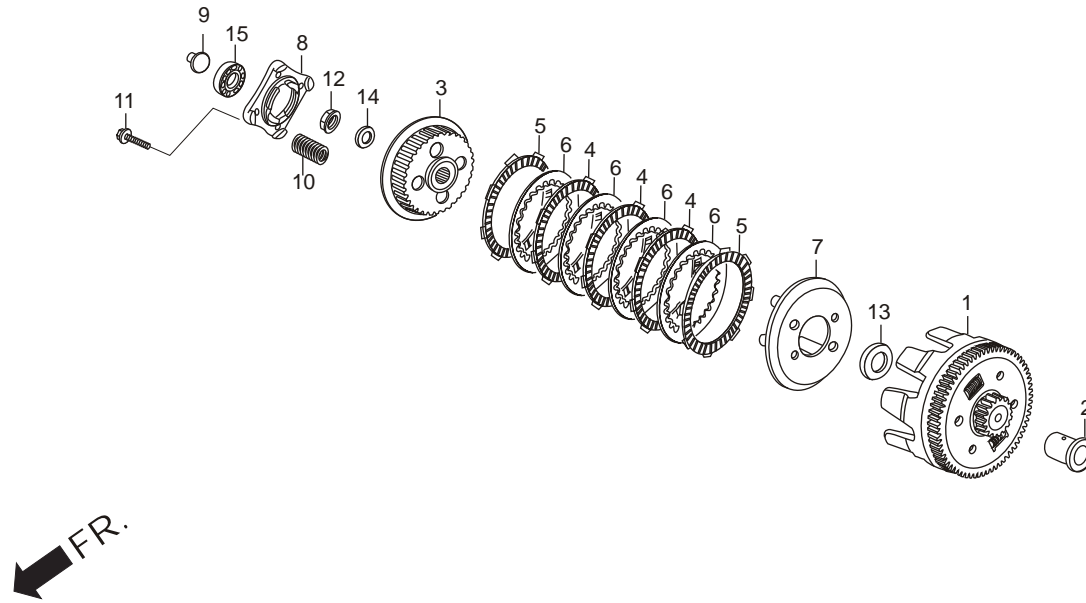

Service Item	F.R.T.	Ref. No.	Part No.	Description	Reqd. No./Model (ACHIEVER)	
					DISC CAST	
					KICK	SELF
* ROD, CLUTCH LIFTER .....	0.6	1	22100-KTN-900	OUTER COMP., CLUTCH.....	1	1
* SPRING, CLUTCH.....	0.7	2	22115-KSP-910	GUIDE, CLUTCH OUTER.....	1	1
(SAME TIME FOR TWO UNITS OR MORE)		3	22120-KRM-840	CENTER, CLUTCH.....	1	1
* CENTER, CLUTCH .....	0.8	4	22201-KPM-850	DISC, CLUTCH FRICTION, 4 X 8 X 45 .....	3	3
* DISC, CLUTCH FRICTION (INC. RELATIVE PART) (SAME TIME FOR TWO UNITS OR MORE)		5	22201-MR8-000	DISC, CLUTCH FRICTION.....	2	2
* OUTER COMP., CLUTCH		6	22321-KPS-900	PLATE, CLUTCH .....	4	4
		7	22355-KRM-840	PLATE, CLUTCH PRESSURE.....	1	1
		8	22361-KPK-900	PLATE, CLUTCH LIFTER .....	1	1
		9	22366-KSP-910	ROD, CLUTCH LIFTER .....	1	1
		10	22401-KRM-840	SPRING, CLUTCH.....	4	4
		11	90008-KRM-840	BLOT, FLANGE, 6 X 25 .....	4	4
		12	90202-KRM-840	NUT SPL., FLANGE, 14 MM.....	1	1
		13	90401-KRM-840	WASHER, PLAIN, 17MM.....	1	1
		14	90501-KPT-A00	WASHER, 14.1 X 29 X 2.8.....	1	1
		15	96100-60030-00	BRG., BALL, RADIAL, 6003.....	1	1

**E - 7**  
**A. C. GEN. ASSY.**

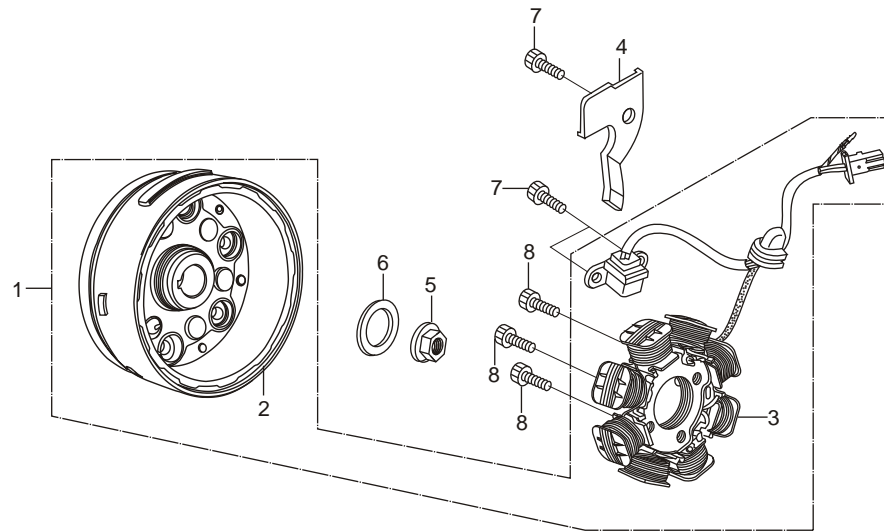

FR. ↙

Service Item	F.R.T.	Ref. No.	Part No.	Description	Reqd. No./Model (ACHIEVER)	
					DISC	CAST
					KICK	SELF
* FLY WHEEL COMP.....	0.5	1	31100-KSP-911	AC. GEN. ASSY.....	-	-
* STATOR COMP .....		2	31110-KSP-911	FLY WHEEL COMP. ....	-	-
		3	31120-KSP-911	STATOR COMP. ....	1	1
		4	32111-KSP-910	CLAMPER, ACG. CORD .....	1	1
		5	90201-KRM-840	NUT, FLANGE, 14 MM .....	1	1
		6	90501-KPT-A00	WASHER, 14.1 X 29 X 2.8 .....	1	1
		7	96600-06016-00	SOCKET, BOLT, 6 X 16 .....	3	3
		8	96600-06025-00	SOCKET, BOLT, 6 X 25 .....	3	3

**E - 7A**  
A. C. GEN. ASSY.

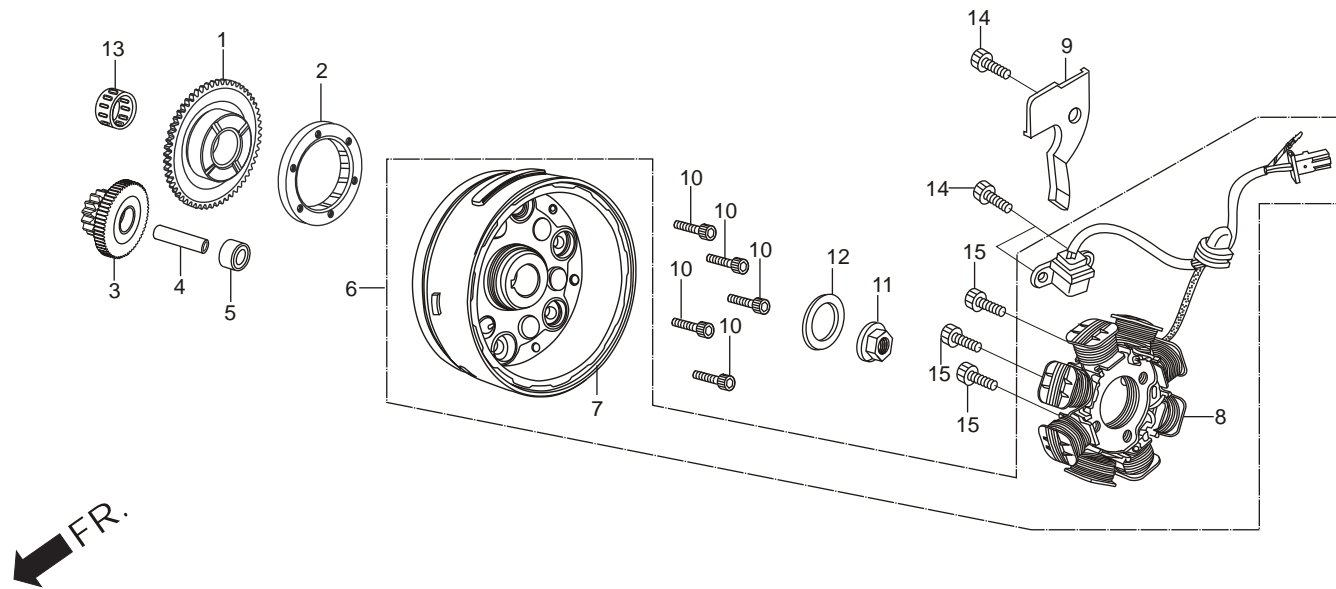

Service Item	F.R.T.	Ref. No.	Part No.	Description	Reqd. No./Model (ACHIEVER)	
					DISC CAST	
					KICK	SELF
* FLY WHEEL COMP.....	0.5	1	28110-KTN-900	GEAR COMP., STARTER DRIVEN .....	1	1
* STATOR COMP		2	28120-KTR-A00A	OUTER COMP., STARTING CLUTCH .....	1	1
		3	28131-KTN-900	GEAR, STARTER DRIVEN .....	1	1
		4	28132-KN6-930	SHAFT, REDUCTION GERA.....	1	1
		5	28133-KRM-850	COLLAR, STARTER REDUCTION .....	1	1
		6	31100-KSP-911	AC GEN. ASSY. (MITSUBA).....	1	1
		7	31110-KSP-902	FLY WHEEL COMP. ....	1	1
		8	31120-KSP-911	STATOR COMP. ....	1	1
		9	32111-KSP-910	CLAMPER, ACG. CORD .....	1	1
		10	90085-KTC-920	BOLT, SOCKET, 6 X 14 .....	6	6
		11	90201-KRM-840	NUT, FLANGE, 14 MM .....	1	1
		12	90501-KPT-A00	WASHER, 14.1 X 29 X 2.8 .....	1	1
		13	91022-KTN-900	BRG., NEEDLE, 22 X 29 X 16.8.....	1	1
		14	96600-06016-00	SOCKET, BOLT, 6 X 16 .....	3	3
		15	96600-06025-00	SOCKET, BOLT, 6 X 25 .....	3	3



## E - 7B STARTER MOTOR

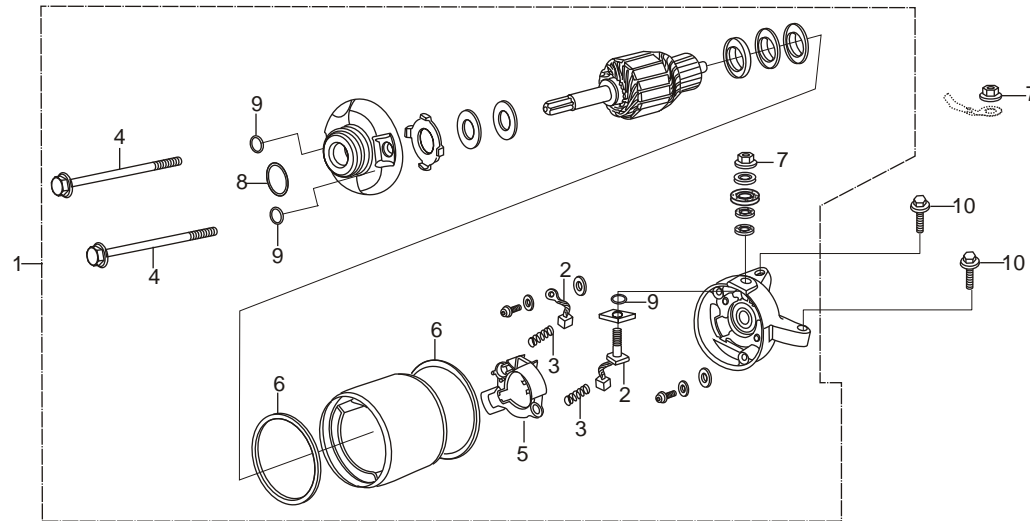

Service Item	F.R.T.	Ref. No.	Part No.	Description	Reqd. No./Model (ACHIEVER)	
					DISC	CAST
					KICK	SELF
* MOTOR ASSY., STARTER.....	0.7	1	31200-KSP-901	MOTOR ASSY., STARTER .....	1	1
* BRUSH, TERMINAL SET.....	0.9	2	31201-KPT-A01	BRUSH, TERMINAL SET .....	2	2
		3	31204-KG8-004	SPRING, BRUSH.....	2	2
		4	31205-KTC-921	BOLT, SET .....	2	2
		5	31206-KPH-881	BRUSH, HOLDER .....	1	1
		6	31207-MBE-008	RING .....	2	2
		7	90071-MB0-000	NUT, WASH, 6 MM .....	2	2
		8	91309-425-003	'O' RING, 24.4X3.1 .....	1	1
		9	91320-MB0-000	'O' RING.....	3	3
		10	95701-06022-00	BOLT, FLANGE, 6 X 22.....	2	2

## E - 7C LEFT CRANK CASE COVER

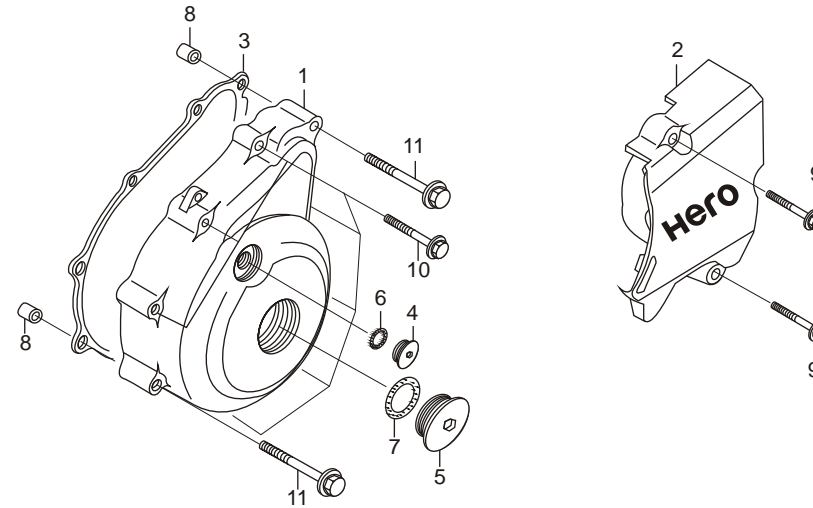

Service Item	F.R.T.	Ref. No.	Part No.	Description	Reqd. No./Model (ACHIEVER)	
					DISC	CAST
					KICK	SELF
* COVER COMP., L RR .....	0.1	1	11341-AAG-H00	COVER, LEFT CRANK CASE .....	1	1
* GASKET, L COVER .....	0.2	2	11360-AAM-H00	COVER COMP L REAR.....	1	1
* COVER, L CRANKCASE .....	0.3	3	11395-KWK-900	GASKET, L COVER .....	1	1
		4	90084-MN8-010	CAP, 14 MM .....	1	1
		5	90087-KVE-900	CAP, 32 MM .....	1	1
		6	91303-KRM-840	O-RING, 13.8 X 2.5.....	1	1
		7	91305-KRM-840	O-RING, 31.7 X 2.4.....	1	1
		8	94301-08140	DOWEL PIN, 8 X 14 .....	2	2
		9	96001-06030-00	BOLT, FLANGE, SH.6 X 30 .....	2	2
		10	96001-06035-00	BOLT, FLANGE, SH.6 X 35 .....	7	7
		11	96001-06045-00	BOLT, FLANGE, SH.6 X 45 .....	2	2

## E - 8 CRANK CASE

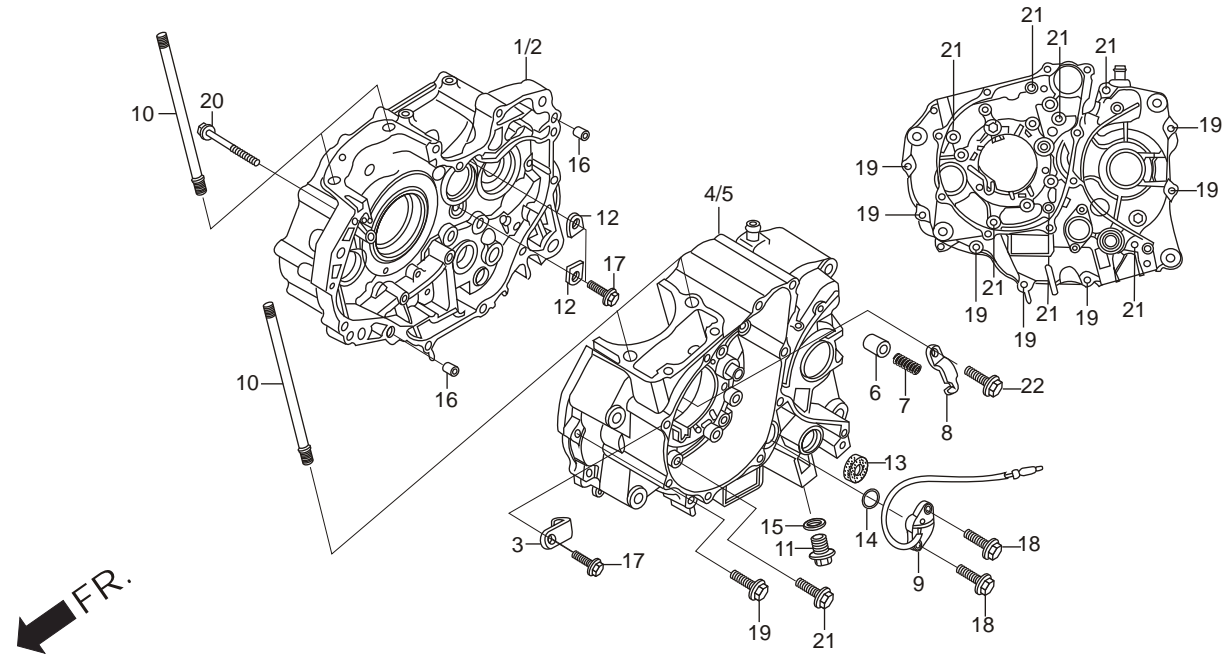

Service Item	F.R.T.	Ref. No.	Part No.	Description	Reqd. No./Model (ACHIEVER)			
					DISC CAST		KICK	SELF
* CONTACT ASSY., NEUTRAL SW.....	0.3	1	11100-KVE-900	CRANK CASE COMP., R.....			1	1
* BOLT, STUD, CYLINDER, 8 X 140.....	1.6	2	11100-KVE-900	CRANK CASE COMP., R.....			-	-
(ADD 0.1 FOR EACH)		3	11108-KTN-900	PLATE, L BRG. SET.....			3	3
* CRANKCASE COMP., L.....	*4.2	4	11200-KVE-900	CRANK CASE COMP., L.....			-	-
* CRANKCASE COMP., R.....	*4.5	5	11200-KVE-900	CRANK CASE COMP., L.....			1	1
		6	11215-KSP-910	PLUG, BRG., PUSH.....			1	1
		7	11216-KRM-840	SPRING, BRG., PUSH.....			1	1
		8	11217-KRM-840	PLATE, BRG., PUSH.....			1	1
		9	35759-KTN-900	CONTACT ASSY., NEUTRAL SW.....			1	1
		10	90031-KSP-910	BOLT, STUD, CYLINDER, 8 X 140.....			4	4
		11	90131-KRM-840	BOLT, PLUG, DRAIN, 12 MM.....			1	1
		12	90441-KRM-840	PLATE, BRG., HOLD.....			2	2
		13	91203-KSP-910	OIL SEAL, 14 X 22 X 5.....			1	1
		14	91305-KPH-900	O-RING, 19.4 X 2.3.....			1	1
		15	94109-12000	WASHER, PLUG DRAIN.....			1	1
		16	94301-08140	DOWEL, PIN, 8 X 14.....			2	2
		17	95701-06016-00	BOLT, FLANGE, 6 X 16.....			5	5
		18	95701-06020-00	BOLT, FLANGE, 6 X 20.....			2	2

# E - 8 CRANK CASE

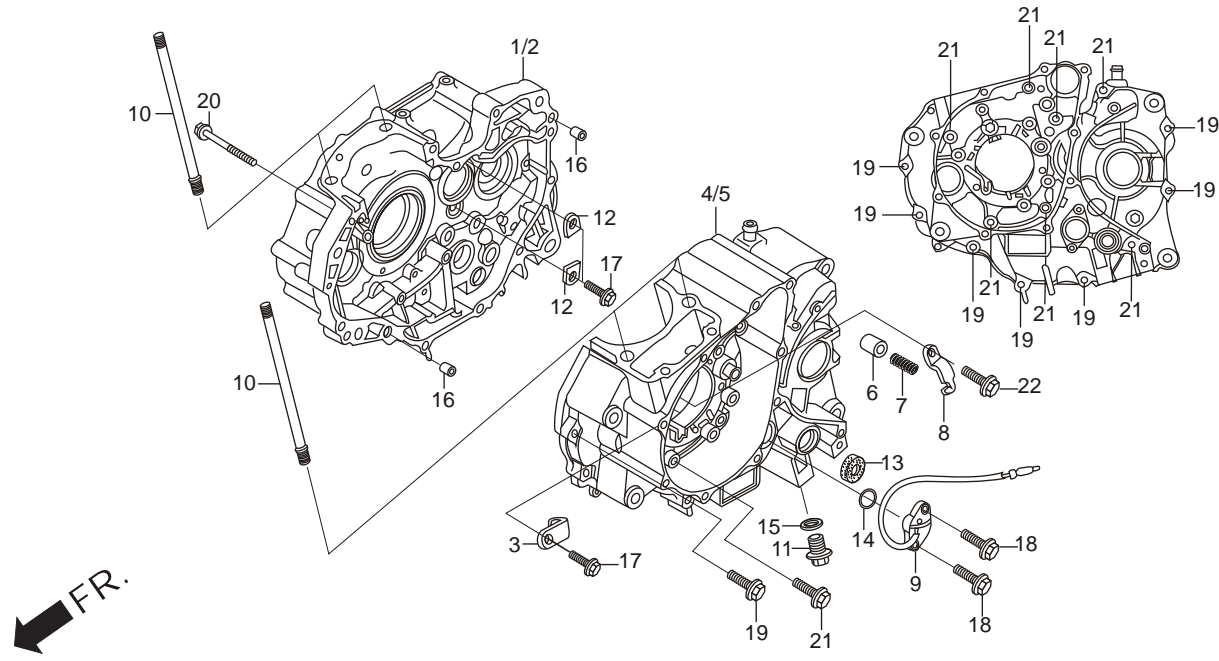

Service Item	F.R.T.	Ref. No.	Part No.	Description	Reqd. No./Model (ACHIEVER)	
					DISC	CAST
					KICK	SELF
* CONTACT ASSY., NEUTRAL SW.....	0.3	19	95701-06040-00	BOLT, FLANGE, 6 X 40 .....	7	7
* BOLT, STUD, CYLINDER, 8 X 140 .....	1.6	20	95701-06045-00	BOLT, FLANGE, 6 X 45 .....	1	1
(ADD 0.1 FOR EACH)		21	95701-06070-00	BLOT, FLANGE, 6 X70 .....	7	7
* CRANKCASE COMP., L.....	*4.2	22	96001-06018-00	BOLT, FLANGE, SH.6 X 18 .....	1	1
* CRANKCASE COMP., R.....	*4.5					

## E - 8A OIL PUMP

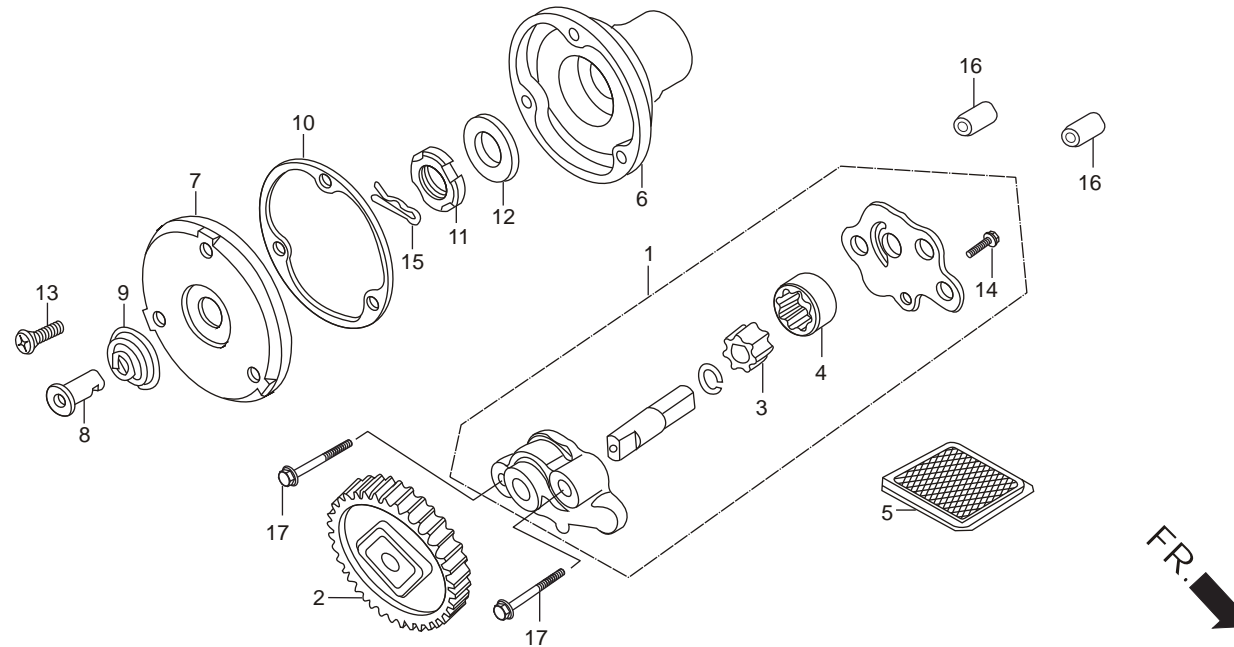

Service Item	F.R.T.	Ref. No.	Part No.	Description	Reqd. No./Model (ACHIEVER)	
					DISC CAST	
					KICK	SELF
* CAP, OIL FILTER ROTOR.....	0.6	1	15100-KRM-840	OIL PUMP ASSY.....	1	1
* GEAR COMP., OIL PUMP DRIVE.....		2	15130-KRM-840	GEAR COMP., OIL PUMP .....	1	1
* SCREEN, OIL FILTER .....		3	15331-KRM-840	ROTOR, INNER OIL PUMP.....	1	1
* PUMP ASSY., OIL .....	0.7	4	15332-KRM-840	ROTOR, OUTER OIL PUMP .....	1	1
* ROTOR, OIL PUMP INNER (SAME TIME FOR TWO UNITS)		5	15421-KTN-900	SCREEN, OIL FILTER .....	1	1
		6	15430-KSP-910	ROTOR, OIL FILTER .....	1	1
		7	15436-KRM-840	CAP, OIL FILTER, ROTOR .....	1	1
		8	15441-KCS-650	OIL, THROUGH .....	1	1
		9	15446-107-000	SPRING, OIL THROUGH .....	1	1
		10	15459-KWK-900	GASKET, OIL FILTER ROTOR CAP.....	1	1
		11	90231-KM7-700	NUT, LOCK, 14 MM .....	1	1
		12	90432-KPT-A00	WASHER, 14.2 X 26 X 3 .....	1	1
		13	93700-05012-0A	SCREW, OVAL, 5 X 12 .....	3	3
		14	93901-34120	SCREW, TAPPING, 4 X 8 .....	2	2
		15	94251-08000	PIN, LOCK, 8 MM .....	1	1
		16	94301-08140	DOWEL, PIN, 8 X 14 .....	2	2
		17	95701-06035-00	BOLT, FLANGE, 6 X 35 .....	2	2

## E - 9 CRANK SHAFT / PISTON

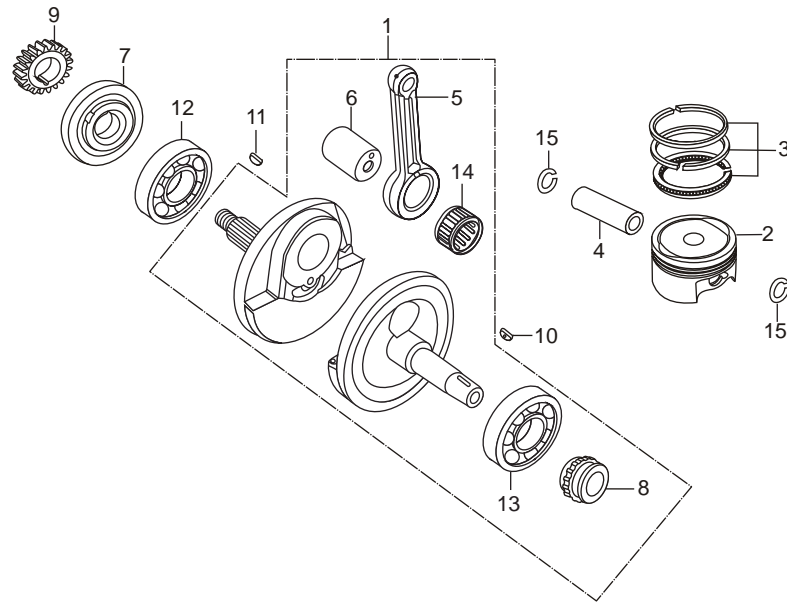

Service Item	F.R.T.	Ref. No.	Part No.	Description	Reqd. No./Model (ACHIEVER)	
					DISC	CAST
					KICK	SELF
* PIN, PISTON .....	1.7	1	13000-KSP-911	CRANK SHAFT COMP.....	1	1
* PISTON .....	1.8		13101-KSP-910	PISTON (STD.) .....	1	1
* RING SET, PISTON .....		2	13102-KSP-305	PISTON (OS. 0.25) .....	(1)	(1)
* BEARING, ROLLER 30 X 58 X 17.....	*3.7		13103-KSP-305	PISTON (OS. 0.50) .....	(1)	(1)
* CRANKSHAFT COMP.,.....			13104-KSP-305	PISTON (OS. 0.75) .....	(1)	(1)
			13105-KSP-305	PISTON (OS. 1.00) .....	(1)	(1)
			13011-KRM-305	RING SET, PISTON (STD.).....	1	1
		3	13021-KRM-305	RING SET, PISTON (OS. 0.25) .....	(1)	(1)
			13031-KRM-305	RING SET, PISTON (OS. 0.50) .....	(1)	(1)
			13041-KRM-305	RING SET, PISTON (OS. 0.75) .....	(1)	(1)
			13051-KRM-305	RING SET, PISTON (OS. 1.00) .....	(1)	(1)
		4	13111-KSP-910	PIN, PISTON .....	1	1
		5	13201-KRM-840	ROD, CONNECTING .....	1	1
		6	13380-KRM-840	PIN, COMP., CRANK .....	1	1
		7	13412-KSP-910	COLLAR, R CRANK SHAFT .....	1	1
		8	14311-KRM-840	SPROCKET, TIMING, ( 17 T ) .....	1	1
		9	23121-KTN-900	GEAR, PRIMARY DRIVE, ( 20 T ) .....	1	1

Crank Pin CODE (Colour)	1	2	3	4	5
Connecting rod code	-0.001 (Green)	+0.001 (Yellow)	+0.003 (White)	+0.005 (Blue)	+0.007 (Brown)
<b>B</b>	0.000 -0.002	91101- KTN-9000 (Red)			
<b>a</b>	-0.002 -0.004	91102- KTN-9000 (Blue)			
<b>C</b>	0.000 -0.002		91101- KTN-9000 (Red)		
<b>A</b>	-0.002 -0.004		91102- KTN-9000 (Blue)		
<b>D</b>	0.000 -0.002			91101- KTN-9000 (Red)	
<b>B</b>	-0.002 -0.004			91102- KTN-9000 (Blue)	
<b>a</b>	-0.004 -0.006				91103- KTN-9000 (White)

## E - 9 CRANK SHAFT / PISTON

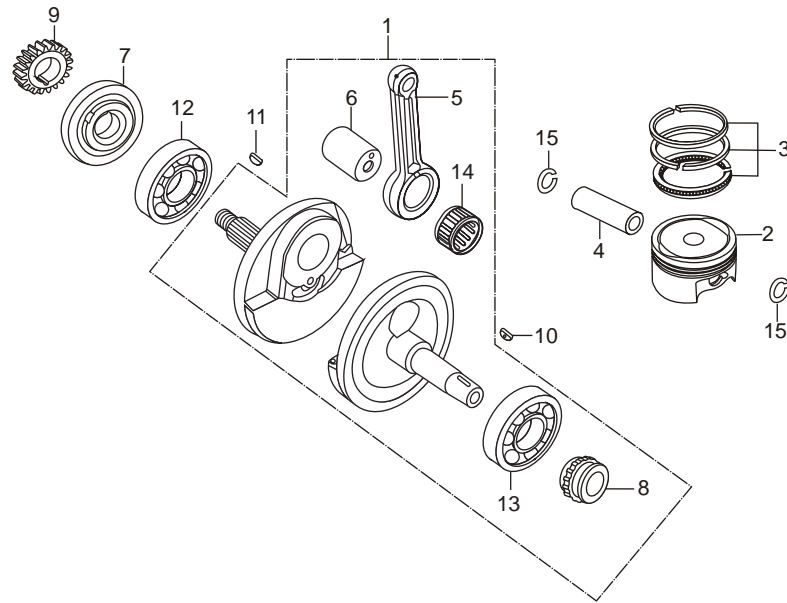

FR.

Service Item	F.R.T.	Ref. No.	Part No.	Description	Reqd. No./Model (ACHIEVER)	
					DISC CAST	
					KICK	SELF
* PIN, PISTON .....	1.7	10	90741-KFB-000	KEY, WOODRUFF, 4 MM .....	1	1
* PISTON .....	1.8	11	90741-KGH-900	KEY, WOODRUFF, 4 MM .....	1	1
* RING SET, PISTON .....		12	91001-KTN-900	BRG., ROLLER, 30 X 58 X 17 .....	1	1
* BEARING, ROLLER 30 X 58 X 17.....	*3.7	13	91002-KSP-911	BRG. BALL, RADIAL, 6207 SPL. L .....	1	1
* CRANKSHAFT COMP.,.....		14	91101-KTN-900	BRG., NEEDLE, 28 X 36 X 15.8 (RED) .....	1	1
			91102-KTN-901	BRG., NEEDLE, 28 X 36 X 15.8 (BLUE).....	(1)	(1)
			91103-KTN-901	BRG., NEEDLE, 28 X 36 X 15.8 (WHITE) .....	(1)	(1)
		15	94601-14000	CLIP, PISTON, PIN.....	2	2

Crank Pin CODE (Colour)	Connecting rod code				
	1	2	3	4	5
-0.001 (Green)	+0.001 (Yellow)	+0.003 (White)	+0.005 (Blue)	+0.007 (Blue)	+0.009 (Brown)
E -0.002	/	/	/	/	/
C -0.002 -0.004	/	/	/	91102- KTN-9000 (Blue)	/
a -0.004 -0.006	/	/	/	91103- KTN-9000 (White)	/
F 0.000 -0.002	/	/	/	/	91101- KTN-9000 (Red)
D -0.002 -0.004	/	/	/	/	91102- KTN-9000 (Blue)
B -0.004 -0.006	/	/	/	/	91103- KTN-9000 (White)

## E - 10 TRANSMISSION

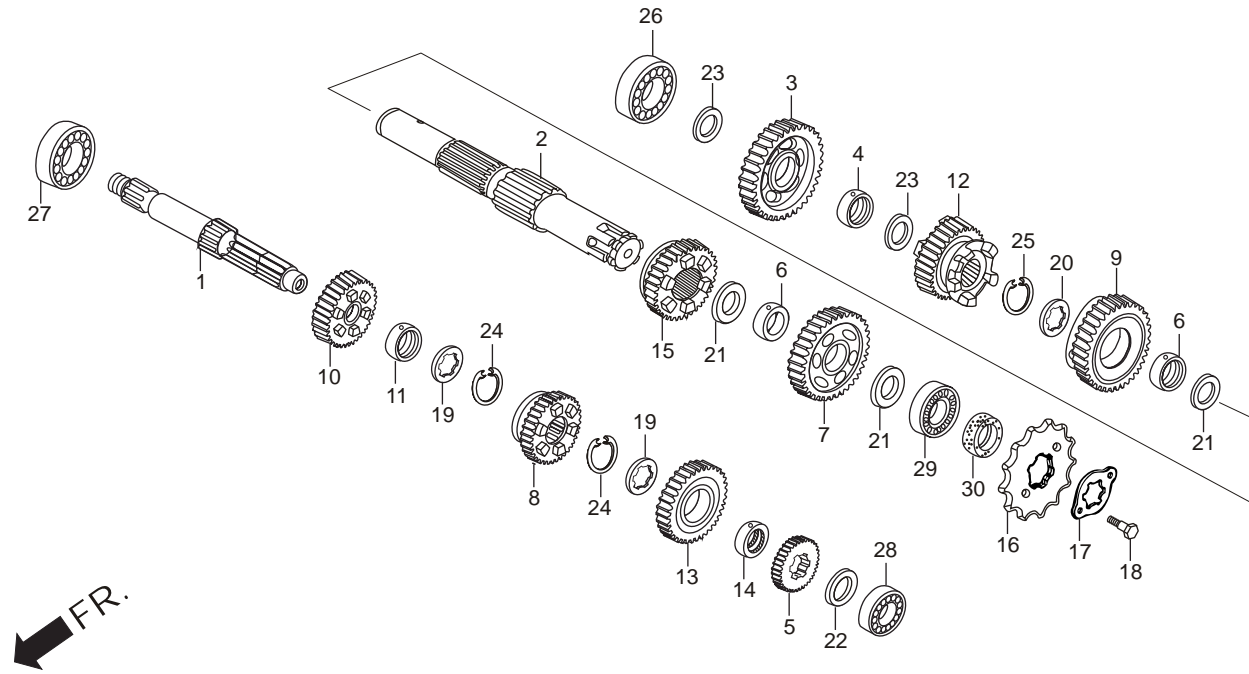

Service Item	F.R.T.	Ref. No.	Part No.	Description	Reqd. No./Model (ACHIEVER)	
					DISC CAST	
					KICK	SELF
* SPROCKET, DRIVE.....	0.2	1	23210-KVN-900	SHAFT COMP., MAIN TRANS.....	1	1
* COUNTER SHAFT COMP. ....	*3.7	2	23220-KTN-900	SHAFT COMP., COUNTER.....	1	1
(INC. RELATIVE PART)		3	23421-KVN-900	GEAR, C-1, ( 40 T ) .....	1	1
* SHAFT COMP., MAIN TRANSMISSION		4	23427-KSP-910	BUSH, 17 X 20.5 X 8 .....	1	1
(INC. RELATIVE PART)		5	23431-KVN-900	GEAR, M-2, ( 19 T ) .....	1	1
(WHEN SERVICING COMP. UNIT		6	23432-KSP-910	BUSH, 20 MM.....	2	2
F. R T. IS 3.9)		7	23441-KVN-900	GEAR, C2, ( 34 T ).....	1	1
		8	23451-KVN-900	GEAR, M3, ( 23 T ) .....	1	1
		9	23461-KVN-900	GEAR, C3, ( 30 T ).....	1	1
		10	23471-KVN-900	GEAR, M4, ( 22 T ) .....	1	1
		11	23472-KSP-910	BUSH, 17 MM.....	1	1
		12	23481-KVN-900	GEAR, C-4, ( 24 T ) .....	1	1
		13	23491-KVN-900	GEAR, M-5, ( 32 T ) .....	1	1
		14	23492-KSP-910	COLLAR, SPLINE, 17 X 20 X 11 .....	1	1
		15	23501-KVN-900	GEAR, C-5 ( 30 T ) .....	1	1
		16	23801-KSP-910	SPROCKET, DRIVE, ( 15 T ).....	1	1
		17	23811-KR3-600	PLATE, A2 FIXING.....	1	1
		18	90084-041-000	BOLT, DRIVE SPRKT., FIXING.....	2	2

## E - 10 TRANSMISSION

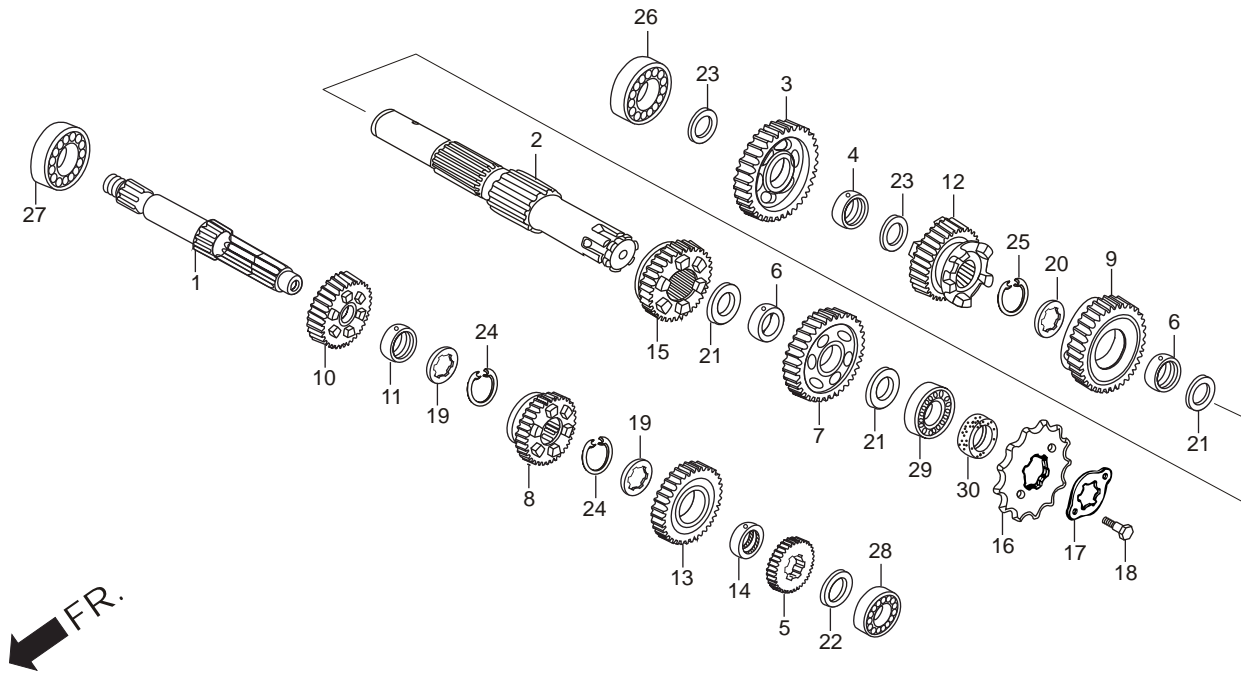

Service Item	F.R.T.	Ref. No.	Part No.	Description	Reqd. No./Model (ACHIEVER)	
					DISC CAST	
					KICK	SELF
* SPROCKET, DRIVE.....	0.2	19	90452-KRM-840	WASHER, SPLINE, 17 X 23 X 1.6.....	2	2
* COUNTER SHAFT COMP. ....	*3.7	20	90453-KRM-840	WASHER, SPLINE, 20 MM .....	1	1
(INC. RELATIVE PART)		21	90454-107-000	WASHER, THURST, 20 MM .....	3	3
* SHAFT COMP., MAIN TRANSMISSION		22	90456-KRM-840	WASHER, THURST, 12 MM .....	1	1
(INC. RELATIVE PART)		23	90452-GB4-770	WASHER, THURST, 17 MM .....	2	2
(WHEN SERVICING COMP. UNIT		24	90601-KTC-900	CIRCLIP, 17 MM .....	2	2
F. R. T. IS 3.9)		25	90605-KTC-900	CIRCLIP, 20 MM .....	1	1
		26	91003-KSP-910	BRG., BALL RADIAL, 17 X 42 X 12.....	1	1
		27	91004-KTN-900	BRG., BALL RADIAL, 17 X 40 X 12.....	1	1
		28	91005-KTN-900	BRG., BALL RADIAL, 12 X 32 X 10.....	1	1
		29	91006-KTN-900	BRG., BALL RADIAL, 20 X 47 X 14.....	1	1
		30	91216-KSP-910	OIL SEAL, 20 X 34 X 7 .....	1	1

## E - 11 SPINDLE KICK STARTER

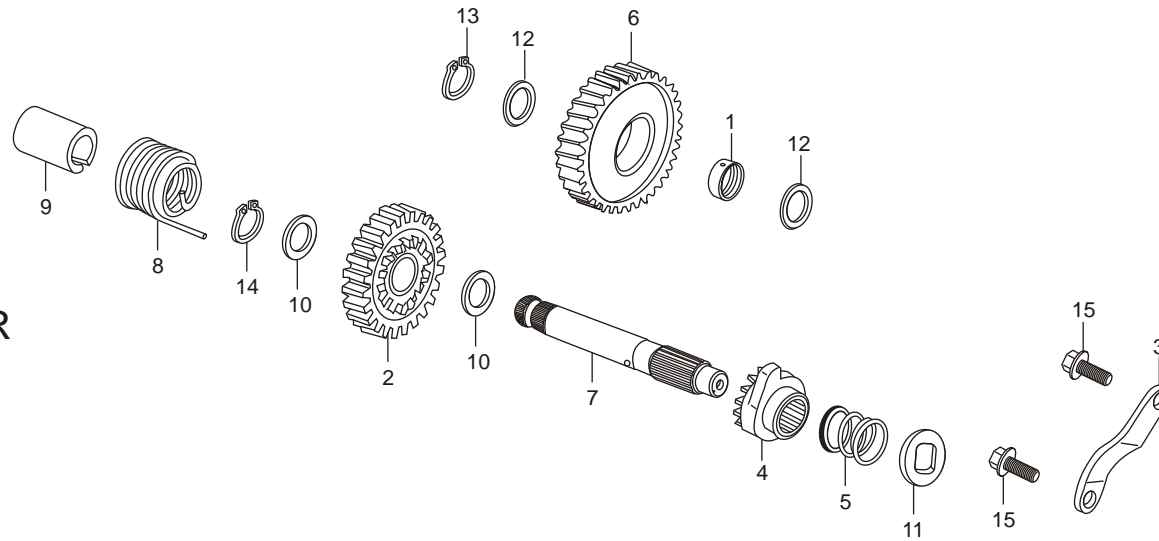

Service Item	F.R.T.	Ref. Part No. No.	Description	Reqd. No./Model (ACHIEVER)		
				DISC CAST		
				KICK	SELF	
* SPINDLE, KICK STARTER .....	0.7	1	23427-KSP-910	BUSH, 17 X 20.5 X 8 .....	1	1
(INC. RELATIVE PART)		2	28211-KRM-840	PINION, KICK STARTER .....	1	1
* SPRING, KICK RETURN		3	28215-KRM-840	PLATE, KICK STOPPER.....	1	1
* GEAR, KICK STARTER IDLE .....	0.8	4	28221-KTN-900	RATCHET, STARTER .....	1	1
		5	28223-KRM-840	SPRING, RATCHET.....	1	1
		6	28231-KRM-840	GEAR, KICK IDLE STARTER .....	1	1
		7	28251-KTN-900	SPINDLE, KICK STARTER .....	1	1
		8	28261-KRM-840	SPG., KICK RETURN .....	1	1
		9	28282-KRM-840	COLLAR, KICK SPG.....	1	1
		10	90451-KRM-840	WASHER, THURST, 16 MM .....	2	2
		11	90455-KSP-910	WASHER, SPL., 14 MM.....	1	1
		12	90458-KRM-840	WASHER, THURST, 17 MM .....	2	2
		13	90602-KRM-840	CIRCLIP, EXTERNAL, 17 MM .....	1	1
		14	94510-16000	CIRCLIP, EXTERNAL, 16 MM .....	1	1
		15	95701-06016-00	BOLT, FLANGE, 6 X 16.....	2	2

## E - 12 DRUM GEAR SHIFT

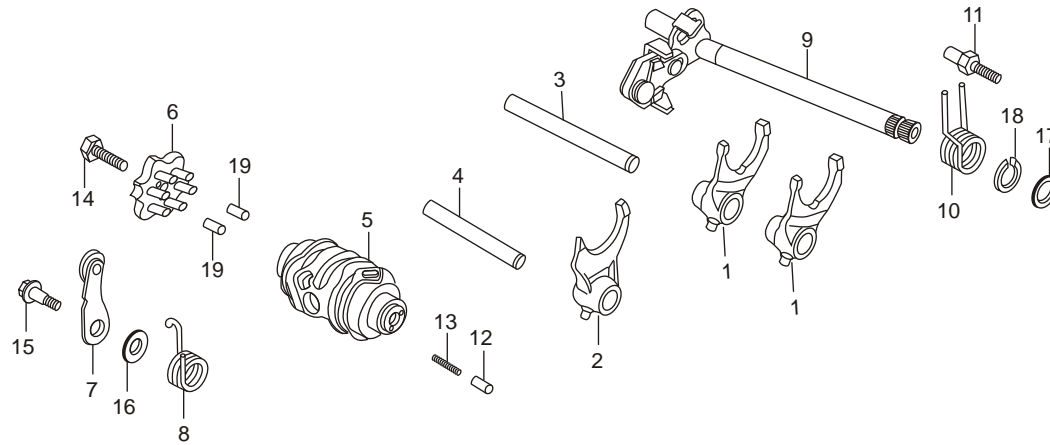

Service Item	F.R.T.	Ref. Part No. No.	Description	Reqd. No./Model (ACHIEVER)		
				DISC CAST		
				KICK	SELF	
* SPINDLE COMP., GEARSHIFT .....	0.8	1	24211-KRM-840	FORK, R/L, GEAR SHIFT .....	2	2
* PLATE COMP., SHIFT DRUM STOPPER.....	0.9	2	24212-KRM-840	FORK, CENTER, GEAR SHIFT .....	1	1
* STOPPER COMP., GEARSHIFT DRUM		3	24241-KRM-840	SHAFT, A GEAR SHIFT FORK.....	1	1
* DRUM, GEARSHIFT .....	*3.6	4	24242-KRM-840	SHAFT, B GEAR SHIFT FORK .....	1	1
* FORK, GEAR SHIFT (SAME FOR TWO UNITS OR MORE)		5	24301-KSP-910	DRUM, GEAR SHIFT .....	1	1
		6	24410-KSP-910	PLATE, COMP., SHIFT DRUM STOPPER.....	1	1
		7	24430-KRM-B10	STOPR COMP., GEAR SHIFT DRUM.....	1	1
		8	24436-KRM-840	SPRING, DRUM STOPPER.....	1	1
		9	24610-KSP-910	SPINDLE, COMP., GEAR SHIFT .....	1	1
		10	24651-KSP-910	SPRING, SHIFT RETURN.....	1	1
		11	24652-KSP-910	PIN, SHIFT, RETURN SPRING.....	1	1
		12	35751-KPH-900	CAP, CONTACT CHANGE, SW .....	1	1
		13	35752-KRM-840	SPRING, CONTACT CHANGE, SW.....	1	1
		14	90003-KSP-910	BOLT, HEX., 6 X 20 .....	1	1
		15	90022-MG8-000	PIVOT, SHIFT DRUM, STOPR. ARM.....	1	1
		16	90417-KRM-840	WASHER, DRUM STOPPER .....	1	1
		17	90457-KRM-840	WASHER, 14 MM .....	1	1
		18	94510-14000	CIRCLIP, EXTERNAL, 14 MM.....	1	1
		19	96220-30085	ROLLER, 3 X 8.5 .....	2	2

## E - 13 CARBURETTOR

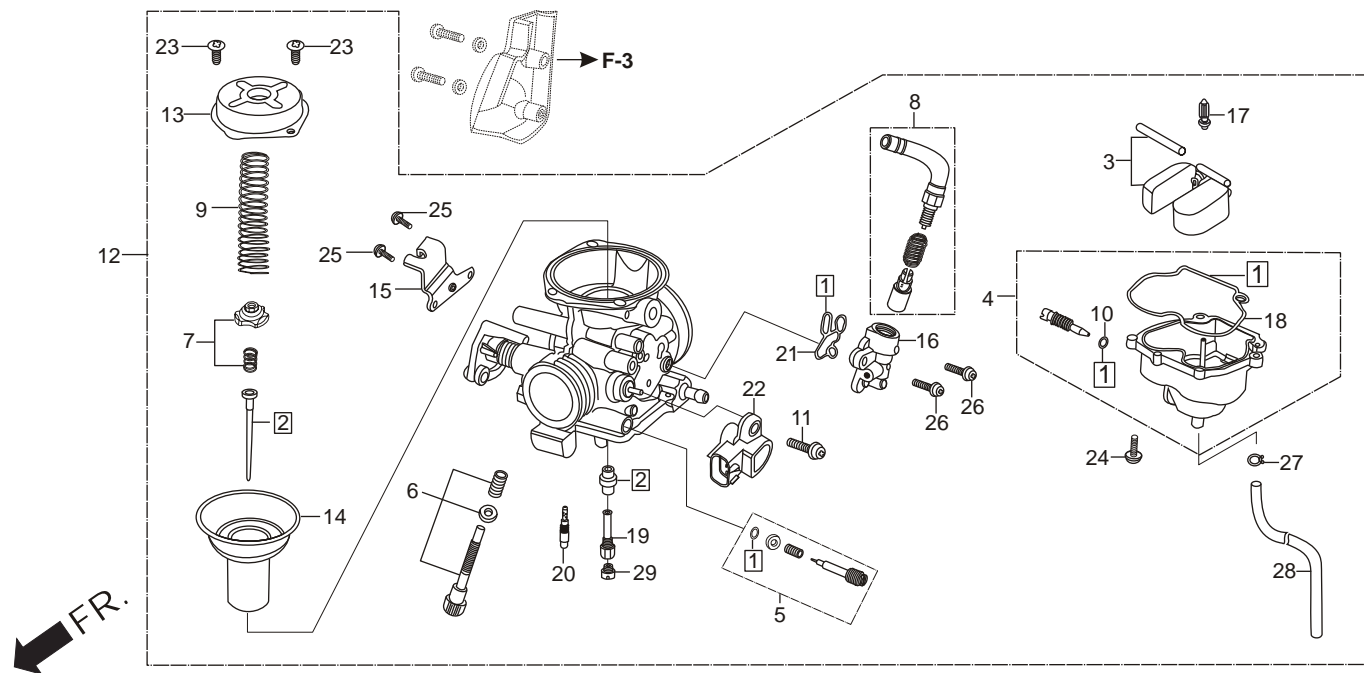

Service Item	F.R.T.	Ref. No.	Part No.	Description	Reqd. No./Model (ACHIEVER)	
					DISC CAST	
					KICK	SELF
* SENSOR ASSY., THROTTLE .....	0.2	1	16010-KSP-911	GASKET SET .....	1	1
* CHAMBER SET, FLOAT .....	0.4	2	16012-KTN-903	NEEDLE, SET, JET .....	1	1
* PISTON COMP., VACUUM .....		3	16013-KRC-921	FLOAT SET .....	1	1
* VALVE SET, STARTER .....		4	16015-KSP-911	CHAMBER SET, FLOAT .....	1	1
* CARBURETTOR ASSY. ....	0.5	5	16016-KPP-901	SCREW, SET, 'A' .....	1	1
* FLOAT SET						
* JET, MAIN,		6	16028-KPP-901	SCREW, SET, 'B' .....	1	1
* VALVE COMP., FLOAT		7	16037-KPP-861	PLATE, SET, VALVE .....	1	1
* NEEDLE SET, JET .....	0.6	8	16046-KTN-901	VALVE, SET, STARTER .....	1	1
		9	16050-KTN-901	SPG., COMPRESSION COIL .....	1	1
		10	16075-KRP-981	O-RING .....	1	1
		11	16080-KTN-901	SCREW WASH, TORX, 5X16 .....	1	1
		12	16100-KTN-902	CARBURETTOR, ASSY. ....	1	1
		13	16107-KGF-911	TOP .....	1	1
		14	16111-KTN-901	PISTON COMP., VACUUM .....	1	1
		15	16119-KSP-911	STAY, WIRE .....	1	1
		16	16140-KTN-901	BODY COMP, BY-ST. ....	1	1
		17	16155-KFR-701	VALVE COMP., FLOAT .....	1	1
		18	16163-KRP-981	GASKET, FLOAT CHAMBER .....	1	1
		19	16165-KSP-911	HOLDER, NEEDLE JET .....	1	1

## E - 13 CARBURETTOR

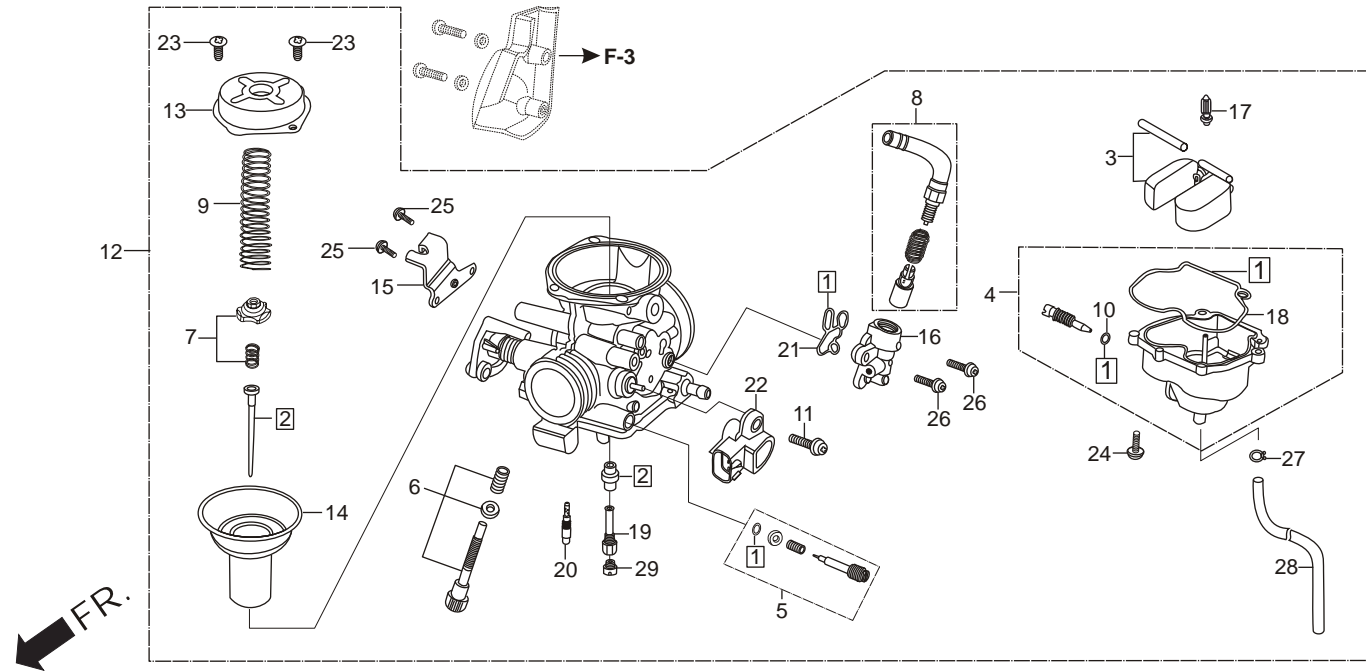

Service Item	F.R.T.	Ref. Part No. No.	Description	Reqd. No./Model (ACHIEVER)		
				DISC CAST		
				KICK	SELF	
* SENSOR ASSY., THROTTLE .....	0.2	20	16180-KGF-9110	JET, SLOW #38 .....	1	1
* CHAMBER SET, FLOAT .....	0.4	21	16423-KGH-901	GASKET, BY-ST .....	1	1
* PISTON COMP., VACUUM .....		22	37890-KTN-901	SENSOR ASSY., THROTTLE .....	1	1
* VALVE SET, STARTER .....		23	93500-04008-1H	SCREW, PAN 4X8 .....	2	2
* CARBURETTOR ASSY., .....	0.5	24	93500-04012-1H	SCREW, PAN 4X12 .....	3	3
* FLOAT SET						
* JET, MAIN,		25	93500-05012-1H	SCREW, PAN 5X12 .....	2	2
* VALVE COMP., FLOAT		26	93892-05012-18	SCREW, WASH 5X12 .....	2	2
* NEEDLE SET, JET .....	0.6	27	95002-02089	CLIP, B1 8 TUBE .....	1	1
		28	95005-45480-50	TUBE, 4.5X480 .....	1	1
		29	99101-KTN-1180	JET # 118 .....	1	1

# **FRAME GROUP**

# F-1VA HEAD LIGHT

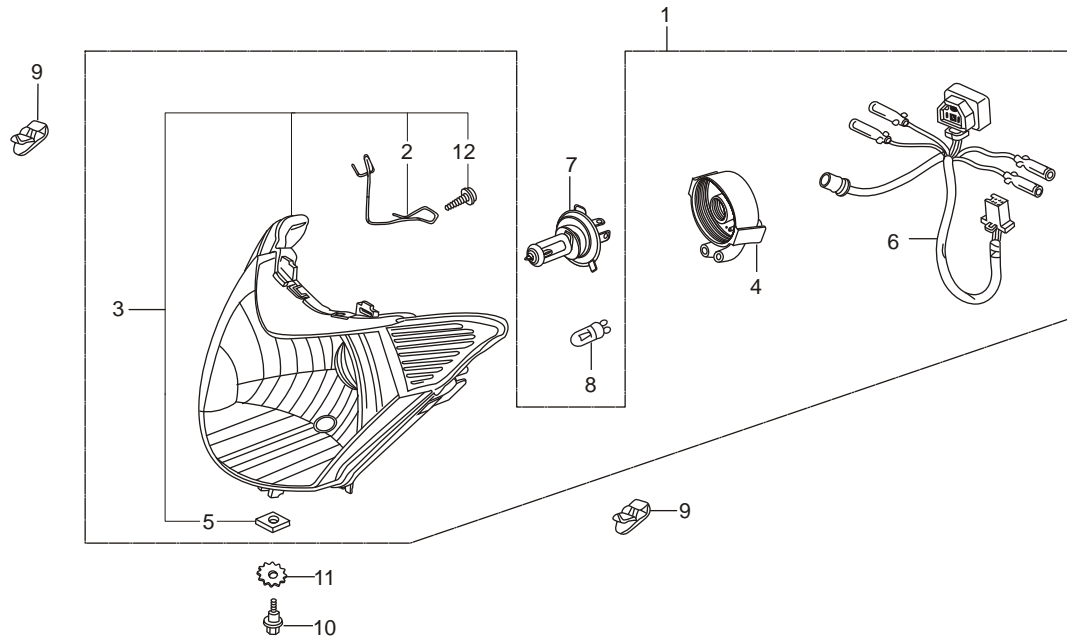

Service Item	F.R.T.	Ref. No.	Part No.	Description	Reqd. No./Model (ACHIEVER)	
					DISC CAST	
					KICK	SELF
* BULB, HEADLIGHT.....	0.2	1	3310A-AAM-H01	LIGHT ASSY., HEAD (W/O BULB).....	1	1
* SOCKET ASSY., HEADLIGHT .....	0.2	2	33108-KRY-900	SPRING, SPC (BULB HOLDER) .....	1	1
* UNIT, HEADLIGHT .....	0.3	3	33110-AAM-H01	UNIT, HEAD LIGHT .....	1	1
		4	33112-KSP-911	COVER, RUBBER .....	1	1
		5	33128-GBL-000	NUT, SPECIAL .....	1	1
		6	33150-KTN-901	SOCKET ASSY., HEAD LIGHT .....	1	1
		7	34901-KSP-910	BULB, HEAD LIGHT .....	1	1
		8	34908-GA7-700	BULB, WEDGE BASE, ( 12V - 3.0W ) .....	1	1
		9	53209-GAH-000	CLIP, HEAD LIGHT .....	1	1
		10	90101-GJ6-000	BOLT, ADJUST .....	1	1
		11	90307-GJ6-000	WASHER, LOCK 6 MM.....	1	1
		12	93901-04012-00	SCREW, TAPPING SPL., 4 X 12 .....	1	1

4

# F-1VB COWL FRONT

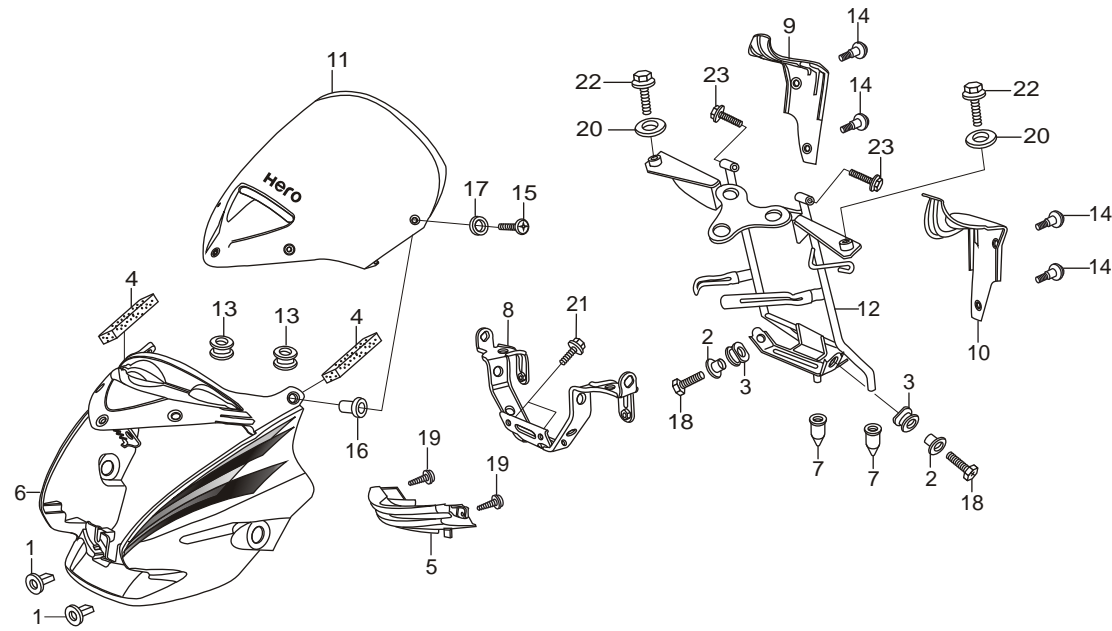

Service Item	F.R.T.	Ref. No.	Part No.	Description	Reqd. No./Model (ACHIEVER)	
					DISC CAST	
					KICK	SELF
* WIND, SCREEN.....	0.2	1	17217-KTR-900	NUT, INSERT 6 MM .....	2	2
* COWL, FR.....	0.4	2	19052-KV0-000	COLLAR, RADIATOR MOUNTING .....	2	2
* STAY COMP., FR. COWL .....	0.5	3	50451-GB6-920	RUBBER, TAIL LIGHT SET.....	2	2
		4	61302-KTN-700	RUBBER .....	2	2
		5	61305-KTN-700	LOUVER, FR., COWL.....	1	1
		6	61310-AAM-H60ZA	SET FR. COWL (PANTHER BLACK METALLIC) .....	1	1
			61310-AAM-H60ZB	SET FR. COWL (PANTHER BLACK METALLIC) .....	1	1
			61310-AAM-H60ZC	SET FR. COWL (PANTHER BLACK METALLIC) .....	1	1
			61310-AAM-H60ZD	SET FR. COWL (FORCE SILVER METALLIC).....	1	1
			61310-AAM-H60ZE	SET FR. COWL (CANDY BLAZING RED).....	1	1
		7	61312-KCT-690	BOOT, HEAD LIGHT, STAY .....	2	2
		8	61315-KTN-700	STAY, FR. COWL, LOWER .....	1	1
		9	61330-KTN-700	PANEL, R. SIDE.....	1	1
		10	61340-KTN-700	PANEL, L. SIDE .....	1	1
		11	64100-AAM-H00	SET, WIND SCREEN .....	1	1
		12	64312-KTN-700	STAY COMP., FR. COWL.....	1	1
		13	83545-KCJ-690	RUBBER, SIDE COVER .....	2	2
		14	90101-GE0-000	SCREW, HINGE, PATCH .....	4	4

# F-1VB COWL FRONT

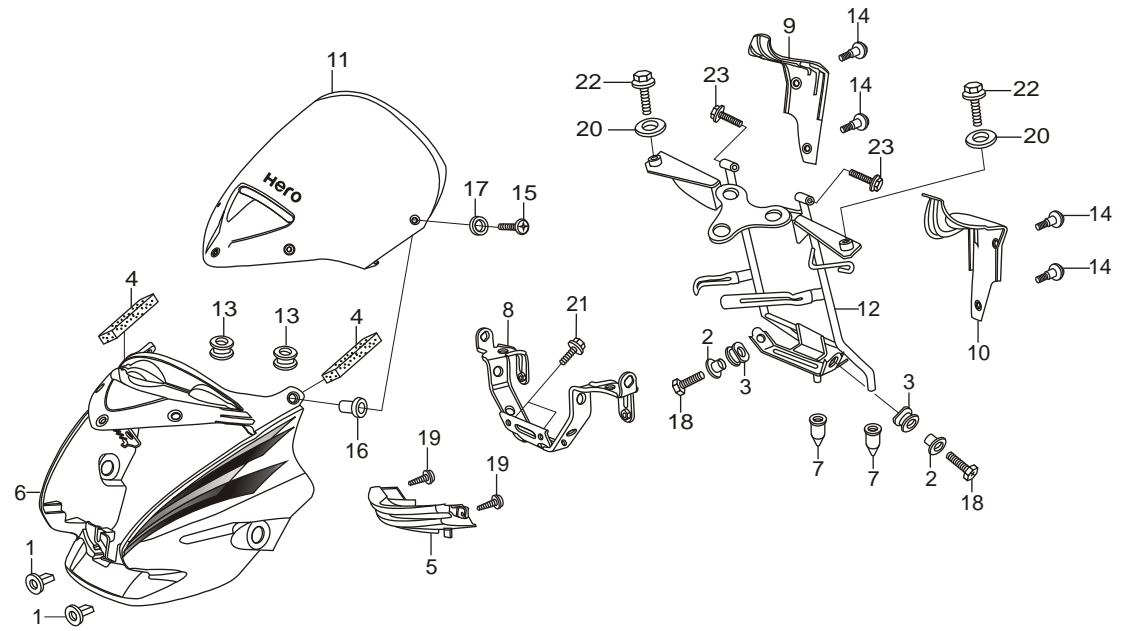

Service Item	F.R.T.	Ref. Part No. No.	Description	Reqd. No./Model (ACHIEVER)		
				DISC CAST		
				KICK	SELF	
* WIND, SCREEN.....	0.2	15	90109-SB6-000	SCREW, TRUSS, 5 X 14 .....	5	5
* COWL, FR.....	0.4	16	90111-KW3-000	NUT, COWL SET, M5 X 0.8 .....	5	5
* STAY COMP., FR. COWL .....	0.5	17	90504-964-000	WASHER, THRUST 5 MM.....	5	5
		18	92301-06020-0A	BOLT, RECESSED, 6 X 20 .....	2	2
		19	93903-24380	SCREW, TAPPING, 4 X 12 .....	2	2
		20	94103-06700	WASHER, PLAIN, 6 MM .....	2	2
		21	95701-06016-00	BOLT, FLANGE, 6 X 16.....	2	2
		22	95701-06016-07	BOLT, FLANGE, 6 X 16.....	2	2
		23	95701-06030-00	BOLT, FLANGE, 6 X 30.....	2	2

## F - 2 SPEEDOMETER / CABLE

FR.

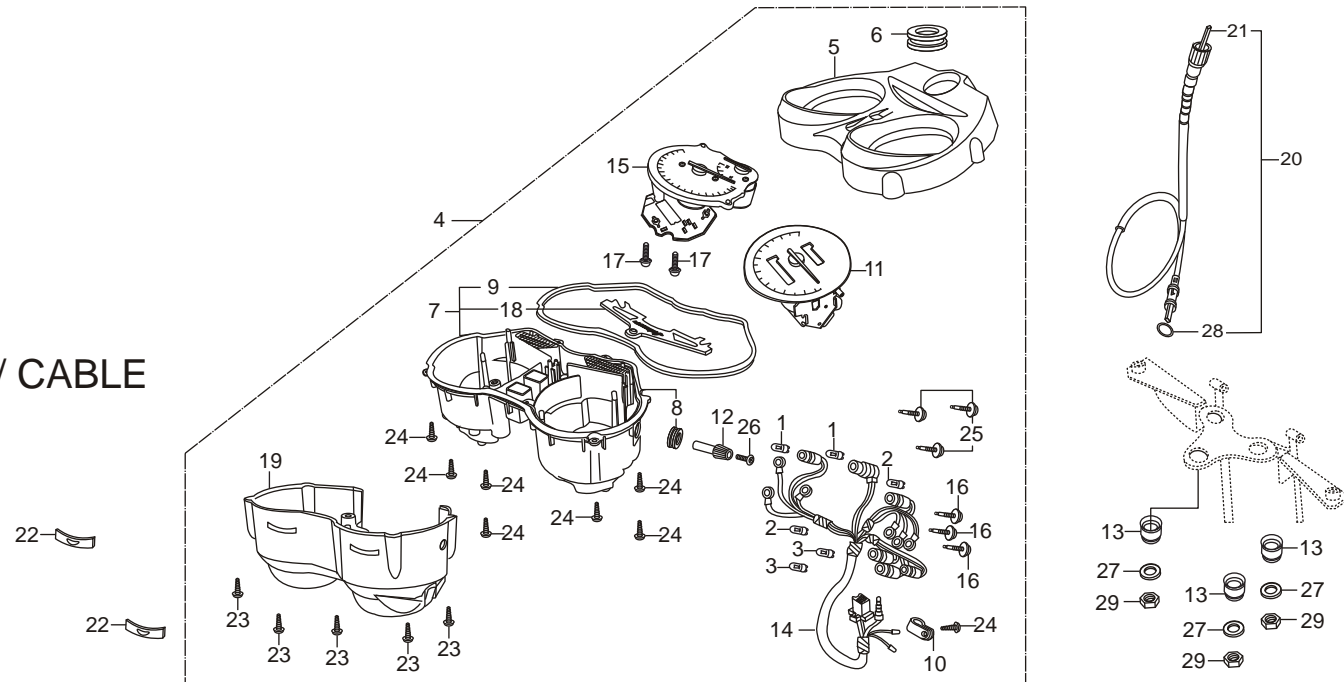

Service Item	F.R.T.	Ref. Part No. No.	Description	Reqd. No./Model (ACHIEVER)	
				DISC CAST	
				KICK	SELF
* METER ASSY., COMB. ....	0.3	1 34908-KM1-671	BULB, WEDGE BASE, T 6.5 (12V-3.0 W) .....	2	2
* SPEEDOMETER ASSY., .....	0.5	2 34908-MB9-800	BULB, WEDGE BASE, (12V-1.7 W) .....	2	2
* TACH. & FUEL METER ASSY. ....	0.5	3 34908-MG9-951	BULB, WEDGE BASE, T 6.5 (12V-1.7 W) .....	2	2
* CASE, UNDER ASSY., .....		4 37100-AAM-H61	METER ASSY., COMB. ....	1	1
* CASE, UPPER ASSY., .....	0.4	5 37110-AAM-H01	CASE, UPPER ASSY. ....	1	1
* SOCKET COMP., .....					
* CABLE ASSY., SPEEDOMETER .....	0.2	6 37110-KTN-900A	GROMMET COMB. SWITCH. ....	1	1
		7 37120-KTN-951	CASE, UNDER ASSY. ....	1	1
		8 37120-KTN-900A	GROMMET, TRIP KNOB .....	1	1
		9 37120-KTN-900B	GASKET UNDER CASE .....	1	1
		10 37121-ML7-671	CLAMP .....	1	1
		11 37200-KTN-761	SPEEDOMETER ASSY. ....	1	1
		12 37213-KY6-008	KNOB TRIP .....	1	1
		13 37215-ML0-008	RUBBER, METER SET .....	3	3
		14 37223-KTN-901	SOCKET, COMP. ....	1	1
		15 37250-KTN-901	TACH. & FUEL METER ASSY. ....	1	1
		16 37305-KE5-000	SCREW, WASH, 3 X 22 .....	3	3
		17 37305-MAW-621	SCREW, WASH, SPECIAL, 4X12 .....	2	2
		18 37501-KTN-951	PANEL .....	1	1
		19 37618-KTN-901	COVER METER .....	1	1

## F - 2 SPEEDOMETER / CABLE

FR.

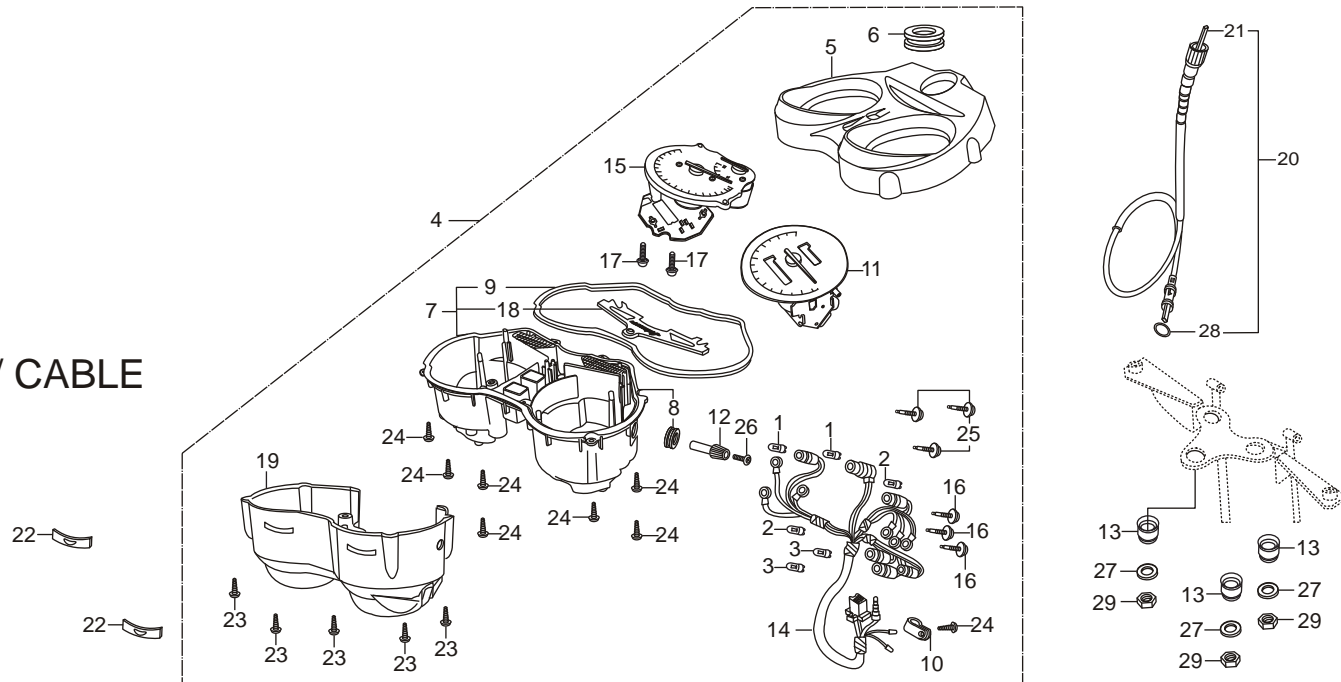

Service Item	F.R.T.	Ref. Part No. No.	Description	Reqd. No./Model (ACHIEVER)		
				DISC CAST		
				KICK	SELF	
* METER ASSY., COMB. ....	0.3	20	44830-KTN-950	CABLE COMP., SPEEDOMETER .....	1	1
* SPEEDOMETER ASSY., .....	0.5	21	44831-KTN-950	CABLE, INNER .....	1	1
* TACH. & FUEL METER ASSY. ....	0.5	22	61306-KTN-700	RUBBER, CUSHION .....	2	2
* CASE, UNDER ASSY., .....		23	90032-KW3-000	SCREW, TAPPING, 4 X 14.....	5	5
* CASE, UPPER ASSY., .....	0.4	24	90101-KY6-000	SCREW, TAPPING, 3 X 14.....	8	8
* SOCKET COMP., .....		25	90133-SL9-003	SCREW, WASH, SPL. 3 X 18.....	3	3
* CABLE ASSY., SPEEDOMETER .....	0.2	26	90158-KM7-911	SCREW, TRIP KNOB, 2 X 6.....	1	1
		27	90525-030-000	WASHER, PLAIN.....	3	3
		28	91352-GAZ-930	O-RING 8.5 X 11.5 .....	1	1
		29	94001-04000-0S	NUT, HEX, 4 MM .....	3	3

### F-3 HANDLE LEVER / SWITCH/ CABLES

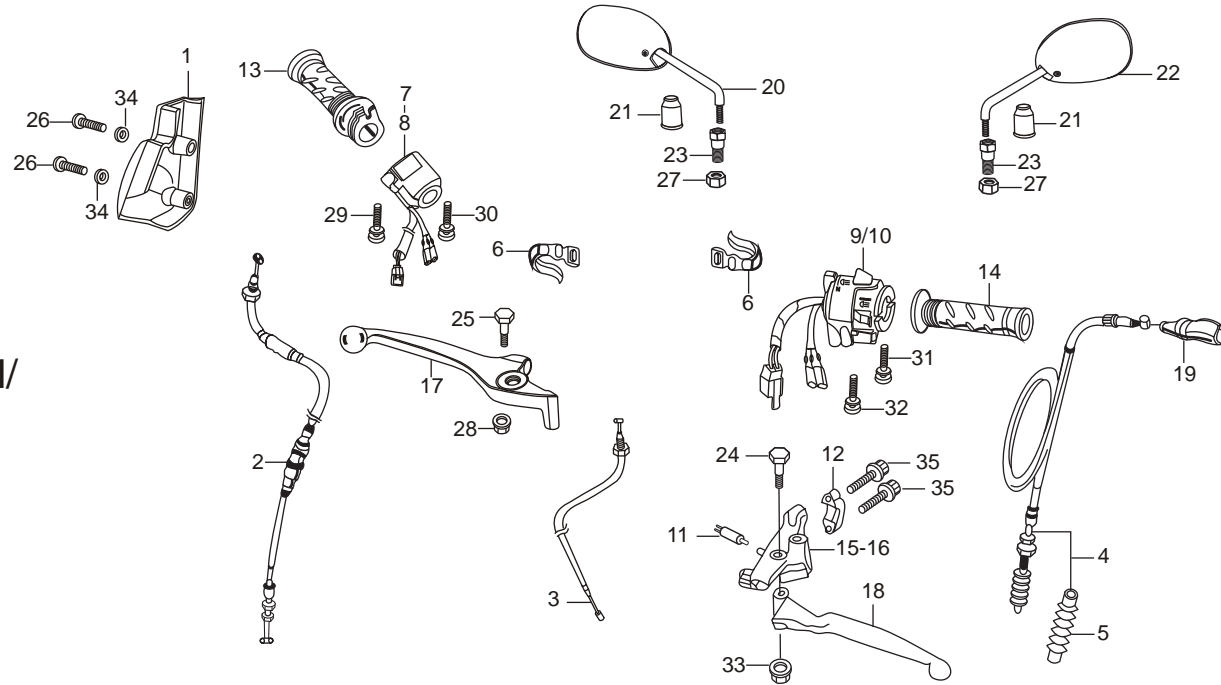

Service Item	F.R.T.	Ref. No.	Part No.	Description	Reqd. No./Model (ACHIEVER)	
					DISC CAST	
					KICK	SELF
* CABLE COMP., THROTTLE.....	0.3	1	16150-KTN-700	COVER, THROTTLE CABLE.....	1	1
* CABLE COMP., CLUTCH.....	0.2	2	17910-KTN-700	CABLE COMP., THROTTLE.....	1	1
* SWITCH ASSY., LIGHTING.....	0.4	3	17950-KTN-700	CABLE COMP., CHOKE.....	1	1
* SWITCH ASSY., WINKER.....	0.5	4	22870-KTN-950	CABLE COMP., CLUTCH.....	1	1
* SWITCH ASSY., FR. STOP.....	0.1	5	22871-KTN-700	BOOT, CLUTCH CABLE.....	1	1
* GRIP COMP., THROTTLE.....	0.1					
* GRIP L. HANDLE.....		6	32161-404-000	BAND, B1, WIRE.....	2	2
* BRACKET, L HANDLE LEVER.....	0.2	7	35150-KTN-710	SWITCH ASSY., LIGHTING.....	-	1
* CABLE COMP., CHOKE.....	0.6	8	35150-KTN-910	SWITCH ASSY., LT. ST.....	1	-
		9	35200-KTN-700	SWITCH ASSY., WINKER.....	-	1
		10	35200-KTN-900	SWITCH ASSY., WINKER.....	1	-
		11	35330-413-003	SWITCH COMP., FR. LEVER.....	1	-
		12	45517-166-000	HOLDER, MASTER CYLINDER.....	1	1
		13	53140-KFN-850	GRIP COMP., THROTTLE.....	1	1
		14	53166-KFN-850	GRIP, LEFT HANDLE.....	1	1
		15	53172-KFN-850	BRACKET, LEFT HANDLE LEVER.....	-	1
		16	53172-KRC-900	BRACKET, HANDLE LEVER.....	1	-
		17	53175-KSP-900	LEVER, R STRG. HANDLE.....	1	1
		18	53178-KFN-850	LEVER COMP., L HANDLE.....	1	1
		19	53182-KFN-850	BOOT, L. HANDLE LEVER.....	1	1
		20	88110-AAM-H51	MIRROR ASSY., R. BACK.....	1	1

### F-3 HANDLE LEVER / SWITCH/ CABLES

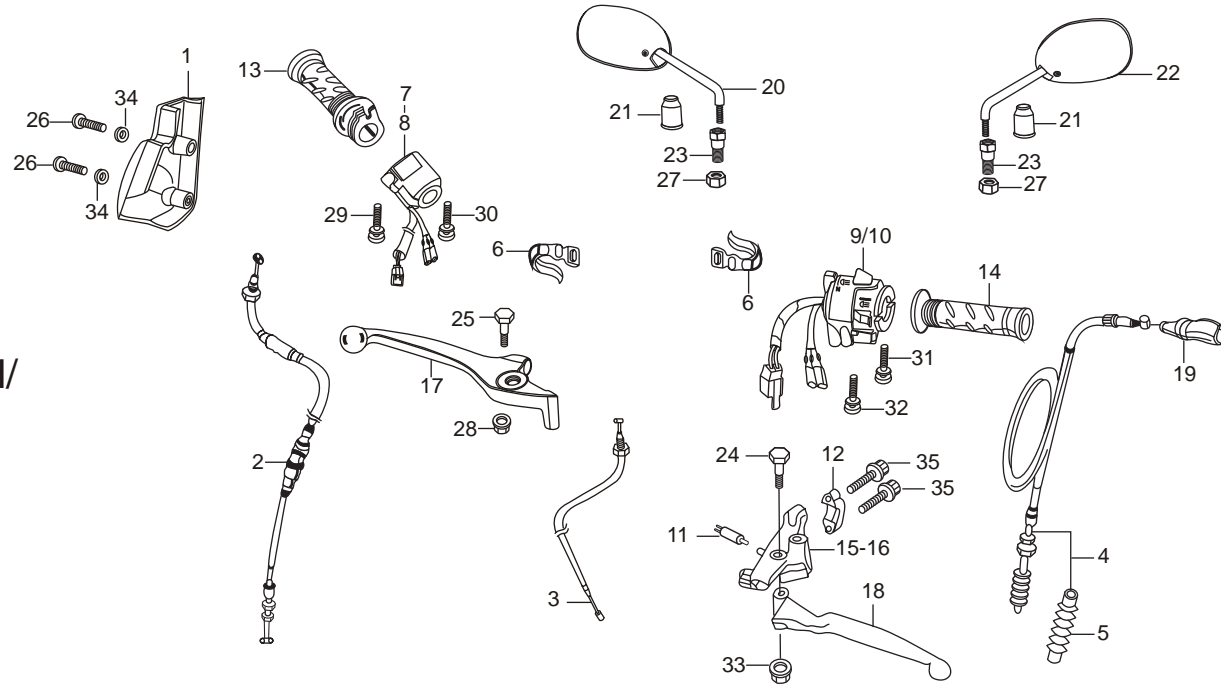

Service Item	F.R.T.	Ref. No.	Part No.	Description	Reqd. No./Model (ACHIEVER)	
					DISC	CAST
					KICK	SELF
* CABLE COMP., THROTTLE.....	0.3	21	88114-KFN-950	CAP, LOCK NUT .....	2	2
* CABLE COMP., CLUTCH.....	0.2	22	88120-AAM-H51	MIRROR ASSY., L. BACK .....	1	1
* SWITCH ASSY., LIGHTING.....	0.4	23	90003-MY5-720	BOLT, ADPT., 10 MM.....	2	2
* SWITCH ASSY., WINKER.....	0.5	24	90113-438-000	BOLT, HANDLE LEVER PIVOT.....	1	1
* SWITCH ASSY., FR. STOP.....	0.1	25	90114-KCC-841	BOLT, HANDLE LEVER .....	1	1
* GRIP COMP., THROTTLE .....	0.1					
* GRIP L. HANDLE.....		26	90140-KAE-000	SCREW, PAN, 4 X 28.....	2	2
* BRACKET, L HANDLE LEVER .....	0.2	27	90201-MW3-620	NUT, HEX, 10 MM .....	2	2
* CABLE COMP., CHOKE .....	0.6	28	90303-KCC-841	NUT.....	1	1
		29	93892-05020-07	SCREW, WASHER, 5 X 20 .....	1	1
		30	93892-05025-07	SCREW, WASHER, 5 X 25 .....	1	1
		31	93892-05035-07	SCREW, WASHER, 5 X 35 .....	1	1
		32	93892-05045-07	SCREW, WASHER, 5 X 45 .....	1	1
		33	94050-06000	NUT, FLANGE, 6 MM.....	1	1
		34	94101-04700	WASHER, PLAIN, 4 MM .....	2	2
		35	96001-06022-07	BOLT, FLANGE, SH.6 X 22 .....	2	2

## F - 3A FR. BRAKE MASTER CYL.

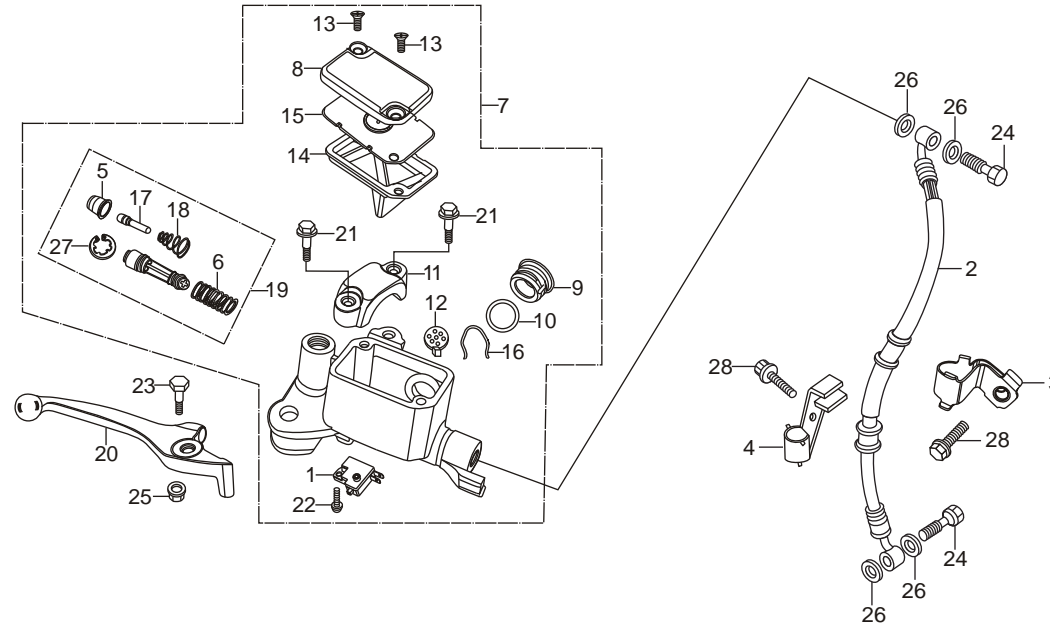

Service Item	F.R.T.	Ref. Part No. No.	Description	Reqd. No./Model (ACHIEVER)		
				DISC CAST		
				KICK	SELF	
* DIAPHRAGM .....	0.1	1	35340-KCK-841	SWITCH ASSY., FR STOP .....	-	1
* LEVER, R STEERING HANDLE .....		2	45126-KTN-710	HOSE ASSY., FR. BRK. ....	-	1
* SWITCH ASSY. FR. STOP .....	0.1	3	45155-KTN-710	CLAMPER, A FR. BRK. HOSE .....	-	1
* M/C, SUB ASSY, FR. BRK .....	0.4	4	45156-KTN-711	CLAMPER, B FR BRK. HOSE .....	-	1
* HOSE COMP. FR. BRK.....		5	45504-KCC-841	BOOT COMP. ....	-	1
		6	45506-KCC-841	SPRING .....	-	1
		7	45510-KVN-901	M/C, SUB ASSY, FR. BRK.....	-	1
		8	45513-KCC-841	CAP, MASTER CYL.....	-	1
		9	45515-KVN-901	GAUGE COMP., LEVEL .....	-	1
		10	45516-KCC-841	O-RING.....	-	1
		11	45517-KCC-841	HOLDER, MASTER CYLINDER .....	-	1
		12	45518-KCC-841	SEPARATOR COMP.....	-	1
		13	45519-KCC-841	SCREW, FLAT .....	-	2
		14	45520-KCC-841	DIAPHRAGM.....	-	1
		15	45521-KCC-841	PLATE, DIAPHRAGM.....	-	1
		16	45522-KCC-841	CLIP, GAUGE .....	-	1
		17	45525-KCC-841	PUSH, ROD.....	-	1
		18	45526-KCC-841	SPRING, PUSH ROD.....	-	1

## F - 3A FR. BRAKE MASTER CYL.

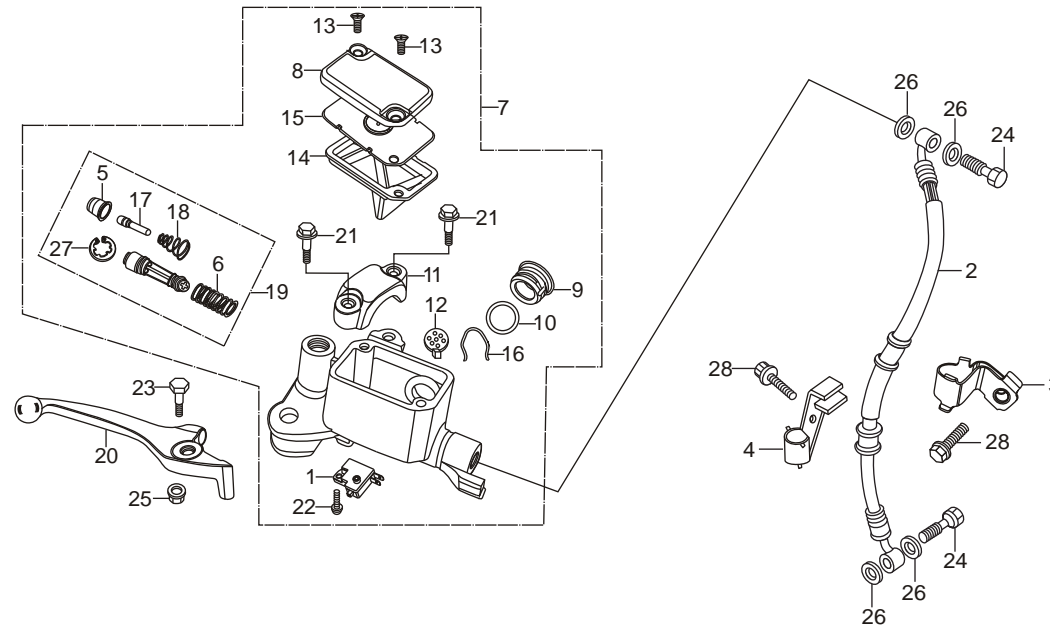

Service Item	F.R.T.	Ref. Part No. No.	Description	Reqd. No./Model (ACHIEVER)	
				DISC CAST	
				KICK	SELF
* DIAPHRAGM .....	0.1	19 45530-KCC-841	CYLINDER SET, MASTER .....	-	1
* LEVER, R STEERING HANDLE .....		20 53175-KSP-900	LEVER, R STRG. HANDLE .....	-	1
* SWITCH ASSY. FR. STOP .....	0.1	21 90111-KCC-841	BOLT, FLANGE, 6 X 25 .....	-	2
* M/C, SUB ASSY, FR. BRK .....	0.4	22 90112-KCC-841	SCREW, PAN, 4 X 8 .....	-	1
* HOSE COMP. FR. BRK .....		23 90114-KCC-841	BOLT, HANDLE LEVER .....	-	1
		24 90145-MS9-610	OIL, BOLT, 10 X 22 .....	-	2
		25 90303-KCC-841	NUT .....	-	1
		26 90545-300-000	WASHER, OIL BOLT .....	-	4
		27 90651-KCC-841	CIRCLIP .....	-	1
		28 96001-06012-07	BOLT, FLANGE, SH. 6 X 12 .....	-	2

## F- 4 HANDLE PIPE / TOP BRIDGE

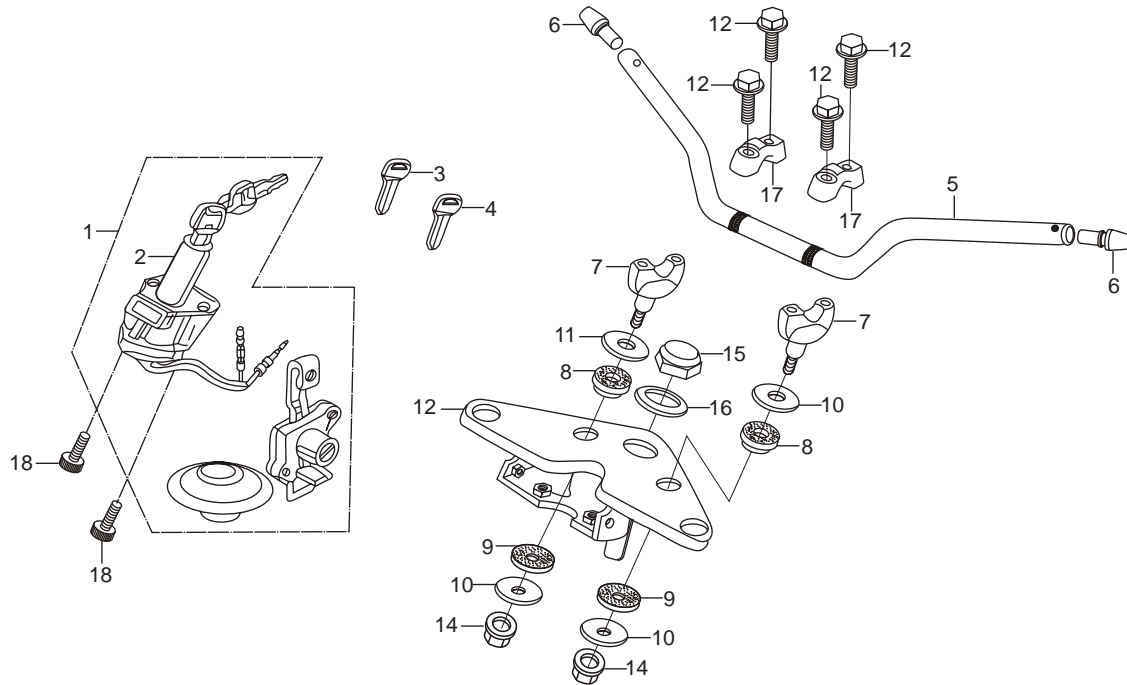

Service Item	F.R.T.	Ref. Part No. No.	Description	Reqd. No./Model (ACHIEVER)		
				DISC CAST		
				KICK	SELF	
* HOLDER, HANDLE UNDER.....	0.2	1	35010-AAM-H00	KEY SET.....	1	1
(ADD 0.1 FOR EACH.).....		2	35100-AAM-H00	SWITCH ASSY. COMB & LOCK.....	1	1
* PIPE STRG. HANDLE.....	0.5	3	35121-AAM-H00	BLANK KEY NO.1.....	1	1
* BRIDGE COMP., FORK TOP.....	0.7	4	35122-AAM-H00	BLANK KEY NO.2.....	1	1
* SWITCH ASSY., COMBINATION & LOCK		5	53100-KTN-700	PIPE, STRG. HANDLE.....	2	2
* KEY SET.....	1.1					
		6	53105-KRC-900	END, STRG. HANDLE.....	2	2
		7	53132-124-000	HOLDER, HANDLE PIPE UNDER.....	2	2
		8	53133-198-900	RUBBER, HANDLE CUSHION UPPER.....	2	2
		9	53134-028-000	RUBBER, HANDLE CUSHION UNDER.....	2	2
		10	53135-198-900	WASHER, HANDLE CUSHION.....	2	2
		11	53136-198-900	PLATE, HANDLE CUSHION.....	2	2
		12	53230-KTN-700	BRIDGE COMP., FORK TOP.....	1	1
		13	90117-KY0-860	BOLT, FLANGE, 6 X 28.....	4	4
		14	90304-GA6-000	NYLOCK, NUT, 10 MM.....	2	2
		15	90304-KSP-900	NUT, STRG., STEM.....	1	1
		16	90503-KTR-900	WASHER, STRG., STEM.....	1	1
		17	95014-21101	HOLDER, A1 UPPER.....	2	2
		18	96700-08020-00	BOLT, SOCKET, 8 MM.....	2	2

## F - 5 STRG. STEM

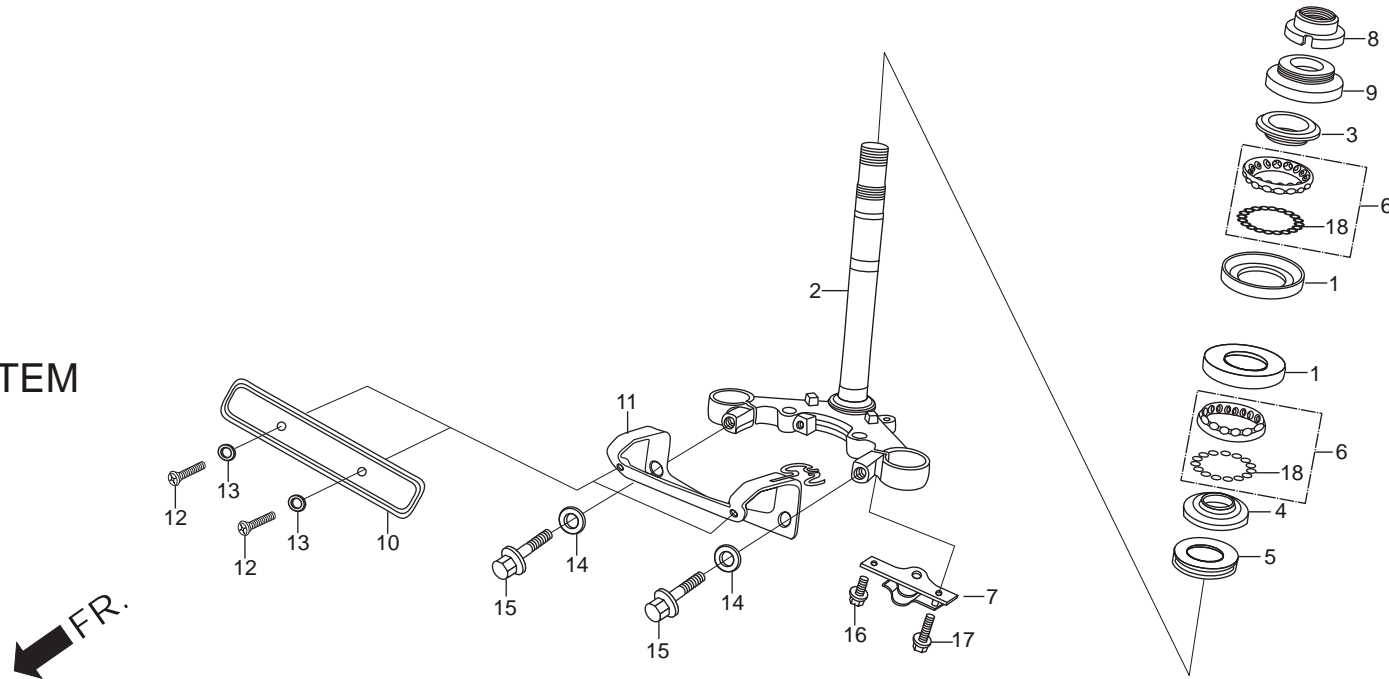

Service Item	F.R.T.	Ref. No.	Part No.	Description	Reqd. No./Model (ACHIEVER)	
					DISC CAST	
					KICK	SELF
*RACE, STEERING BALL.....	1.0	1	50301-KTR-900	RACE, (STRG. TOP), BALL.....	2	2
(SAME TIME FOR TWO UNITS).....		2	53200-KTN-700	STEM COMP., STRG. ....	1	1
*STEM COMP., STEERING.....	1.1	3	53211-268-010	RACE, (STRG. TOP), CONE.....	1	1
*RACE, STEERING TOP CONE.....	0.6	4	53212-200-000	RACE, (STRG. BOTTOM), CONE.....	1	1
*THREAD, STRG. TOP.....		5	53214-200-000	DUST SEAL, STRG. HEAD.....	1	1
		6	53215-KTR-900	BALL ASSY., STRG.....	2	2
		7	53216-KTN-700	PLATE, WIRE HARNESS GUIDE.....	1	1
		8	53221-KSP-900	THREAD, STRG., TOP.....	1	1
		9	53222-KRM-860	MUD GUARD, STRG., ( HEAD TOP ).....	1	1
		10	64310-198-D20A	PLATE, FRONT NUMBER.....	1	1
		11	64315-KTN-700	STAY, FR. NO PLATE.....	1	1
		12	93500-05010-1A	SCREW, PAN, 5 X 10.....	2	2
		13	94101-05000	WASHER, PLAIN, 5 MM.....	2	2
		14	94101-08700	WASHER, PLAIN, 8 MM.....	2	2
		15	95701-08035-07	BOLT, FLANGE, 8 X 35.....	2	2
		16	96001-06012-07	BOLT, FLANGE, SH. 6 X 12.....	1	1
		17	96001-06020-07	BOLT, FLANGE, SH. 6 X 20.....	1	1
		18	96211-08000	BALL, STEEL 8 MM.....	32	32

**F - 6**  
**FRONT FENDER**

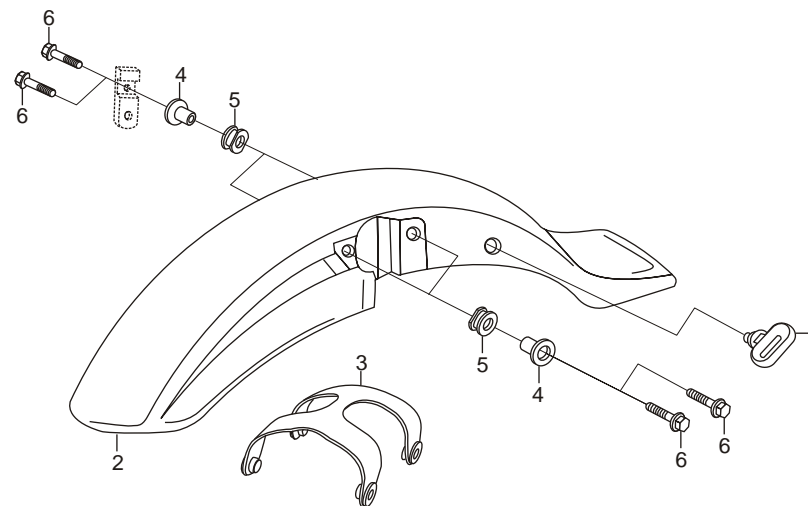

Service Item	F.R.T.	Ref. No.	Part No.	Description	Reqd. No./Model (ACHIEVER)	
					DISC	CAST
					KICK	SELF
*FENDER FRONT.....	0.3	1	45451-473-000	GUIDE, FR. FENDER CABLE.....	1	1
		2	61100-KTN-760ZA	FENDER, FRONT (PANTHER BLACK METALLIC).....	1	1
			61100-KTN-700ZD	FENDER, FRONT (FORCE SILVER METALLIC).....	1	1
			61100-KTN-700ZE	FENDER, FRONT (CANDY BLAZING RED).....	1	1
		3	61102-KTN-700	STAY, FRONT FENDER.....	1	1
		4	61103-KRY-900	COLLAR, FRONT FENDER.....	4	4
		5	61105-KTC-900	RUBBER, FRONT FENDER, MTG.....	4	4
		6	96001-06032-00	BOLT, FLANGE, SH 6 X 32.....	4	4

## F - 7 FRONT FORK

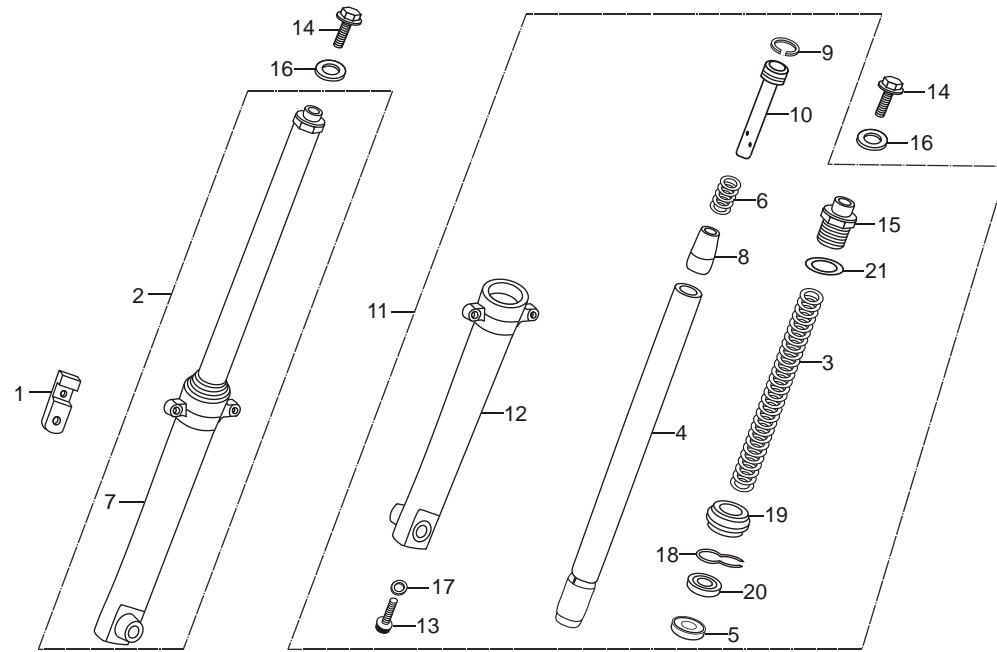

Service Item	F.R.T.	Ref. Part No. No.	Description	Reqd. No./Model (ACHIEVER)		
				DISC CAST		
				KICK	SELF	
*FORK ASSY., L. FR. ....	0.4	1	45157-KTN-711	STAY COMP., CLAMPER .....	1	1
(ADD 0.1 FOR EACH) .....		2	51400-KTN-761	FORK ASSY., R. FRONT .....	1	1
*FORK ASSY., R. ....		3	51401-KSP-901	SPRING, FRONT FORK .....	2	2
* SPRING, FR. FORK .....	0.6	4	51410-KSP-901	PIPE COMP., FRONT FORK .....	2	2
(ADD 0.3 FOR EACH) .....		5	51412-KFN-851	RING, BACK UP .....	2	2
* PIPE COMP., FR. FORK .....	0.7	6	51412-KSP-901	SPRING, REBOUND .....	2	2
(ADD 0.4 FOR EACH) .....		7	51420-KSP-861	CASE COMP., R. FRONT BOTTOM .....	1	1
* CASE COMP., L. FR. BOTTOM .....	0.8	8	51432-KFN-851	PIECE, OIL LOCK .....	2	2
(ADD 0.5 FOR EACH) .....		9	51437-KFN-851	RING, PISTON .....	2	2
* CASE COMP., R. FR. BOTTOM .....		10	51440-KSP-901	PIPE, SEAT .....	2	2
* SEAL SET, FR. FORK .....		11	51500-KTN-761	FORK, ASSY. L. FRONT .....	1	1
(ADD 0.5 FOR EACH) .....		12	51520-KSP-861	CASE COMP., L. FR BOTTOM .....	1	1
		13	90116-KAG-900	BOLT, SOCKET, 8 MM .....	2	2
		14	90123-KRM-860	BOLT, FRONT FORK .....	2	2
		15	90123-KSP-901	BOLT, A FRONT FORK .....	2	2
		16	90521-292-000	WASHER, PLAIN, 10.3 MM .....	2	2
		17	90544-KFN-851	WASHER, SPECIAL, 8 MM .....	2	2
		18	90601-KFN-851	RING, OIL SEAL STOP .....	2	2

# F - 7 FRONT FORK

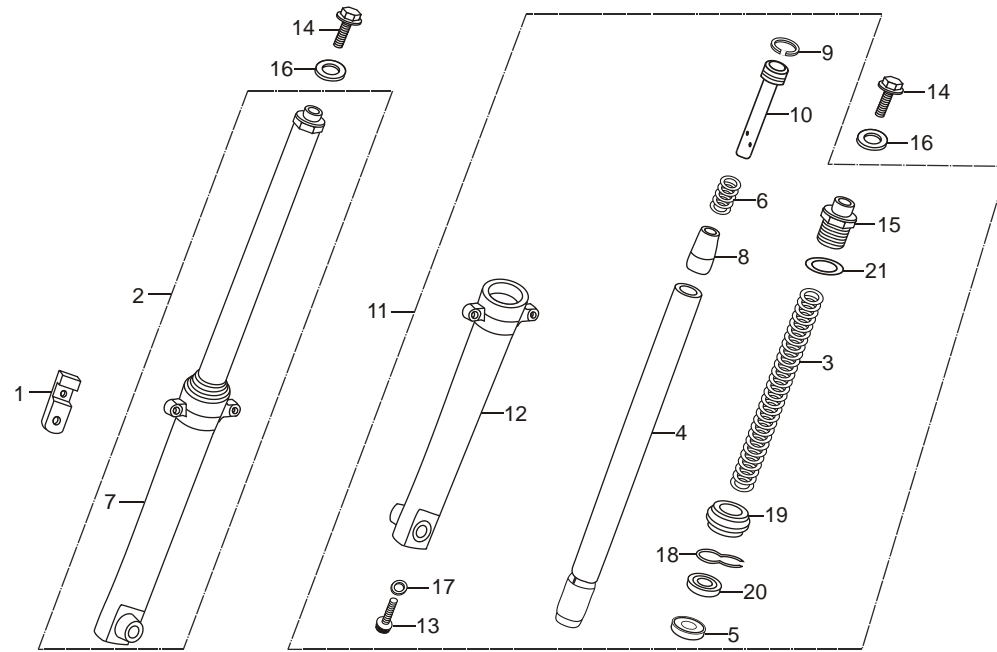

Service Item	F.R.T.	Ref. No.	Part No.	Description	Reqd. No./Model (ACHIEVER)	
					DISC	CAST
					KICK	SELF
*FORK ASSY., L. FR. ....	0.4	19	91254-GAA-003	SEAL, DUST.....	2	2
(ADD 0.1 FOR EACH) .....		20	91255-GAA-003R	SEAL OIL, 30 X 42 X 11 .....	2	2
*FORK ASSY., R. ....		21	91356-KAG-900	O-RING, 22.1 X 2.4 .....	2	2
* SPRING, FR. FORK.....	0.6					
(ADD 0.3 FOR EACH) .....						
* PIPE COMP., FR. FORK.....	0.7					
(ADD 0.4 FOR EACH) .....						
* CASE COMP., L. FR. BOTTOM.....	0.8					
(ADD 0.5 FOR EACH).....						
* CASE COMP., R. FR. BOTTOM .....						
* SEAL SET, FR. FORK.....						
(ADD 0.5 FOR EACH) .....						

**F - 8**  
FR. BRAKE PANEL  
(DRUM)

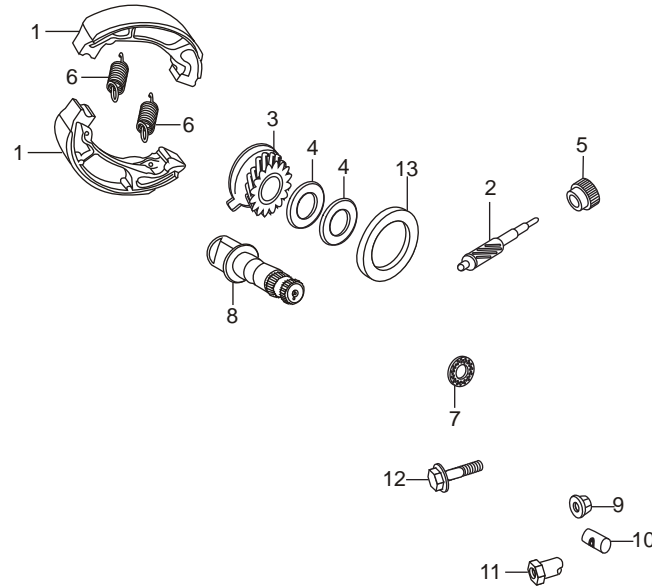

Service Item	F.R.T.	Ref. No.	Part No.	Description	Reqd. No./Model (ACHIEVER)	
					DISC	CAST
					KICK	SELF
*PINION SPEEDOMETER.....	0.6	1	43125-KRP-981	SHOE COMP., BRAKE .....	2	-
*PANEL SUB. COMP., FR. BRAKE.....	0.4	1	43125-KRP-981	SHOE COMP., BRAKE (ASK).....	(2)	-
(INC. RELATIVE PART)		2	44805-KVE-901	PINION, SPEEDOMETER .....	1	-
*SHOE COMP., BRAKE.....	0.4	3	44804-KVE-901	GEAR, SPEEDOMETER .....	1	-
(ONE OR ALL)		4	44809-170-000	WASHER, SPEEDOMETER GEAR.....	2	-
*ARM, FR. BRAKE .....	0.1	5	44810-KTC-900	BUSH, PINION.....	1	-
(INC. RELATIVE PART)		6	45133-KCC-900	SPRING, FR BRAKE SHOE .....	2	-
		7	45134-250-000	BRAKE CAM, DUST SEAL .....	1	-
		8	45141-KTC-900	CAM, FRONT BRAKE.....	1	-
		9	94050-06000	NUT, FLANGE, 6 MM.....	1	-
		10	95015-32001	JOINT B, BRAKE ARM .....	1	-
		11	95015-42000	NUT B, ADJUST.....	1	-
		12	95701-06032-00	BOLT, FLANGE, 6X32.....	1	-

**F - 8A  
CALIPER ASSY 'R' FR  
(DISC)**

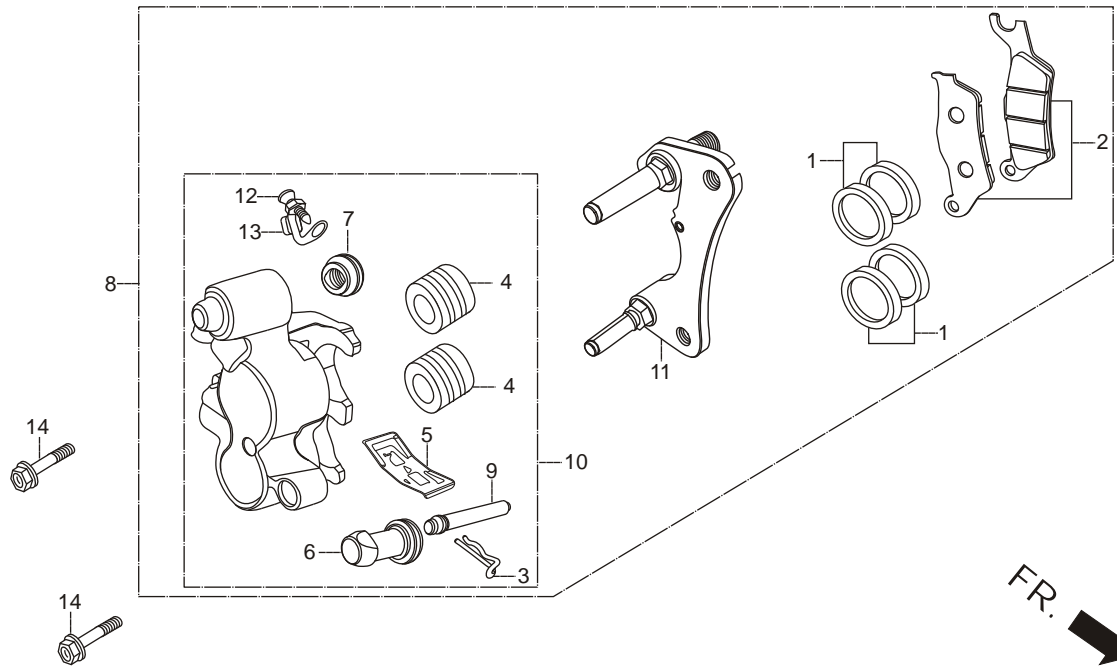

Service Item	F.R.T.	Ref. No.	Part No.	Description	Reqd. No./Model (ACHIEVER)	
					DISC	CAST
					KICK	SELF
* PAD SET, FRONT.....	0.2	1	06451-KCC-841	SEAL SET, PISTON.....	-	2
* PISTON, 26..... (ADD. 0.1 FOR EACH) (INC. RELATIVE PART)	0.5	2	06455-KCC-841	PAD SET, FRONT.....	-	1
* CALIPER ASSY., R. FR.....	0.4	3	43216-MAK-003	CLIP.....	-	1
		4	45107-KCC-841	PISTON, 26.....	-	2
		5	45108-KCC-841	SPRING, PAD.....	-	1
		6	45132-KCC-841	BUSH, BOOT PIN.....	-	1
		7	45133-KCC-841	BOOT, B.....	-	1
		8	45200-KCC-841	CALIPER ASSY., R FR.....	-	1
		9	45220-KCC-841	PIN COMP., HANGER.....	-	1
		10	45250-KCC-841	CALIPER SUB ASSY., R FR.....	-	1
		11	45290-KCC-841	BRKT., SUB ASSY., FR.....	-	1
		12	45352-KCC-841	SCREW, BLEEDER.....	-	1
		13	45353-KCC-841	CAP, BLEEDER.....	-	1
		14	90155-KY4-900	BOLT, FLANGE, 8 X 25.....	-	2

**F - 9  
FRONT WHEEL  
(DRUM)**

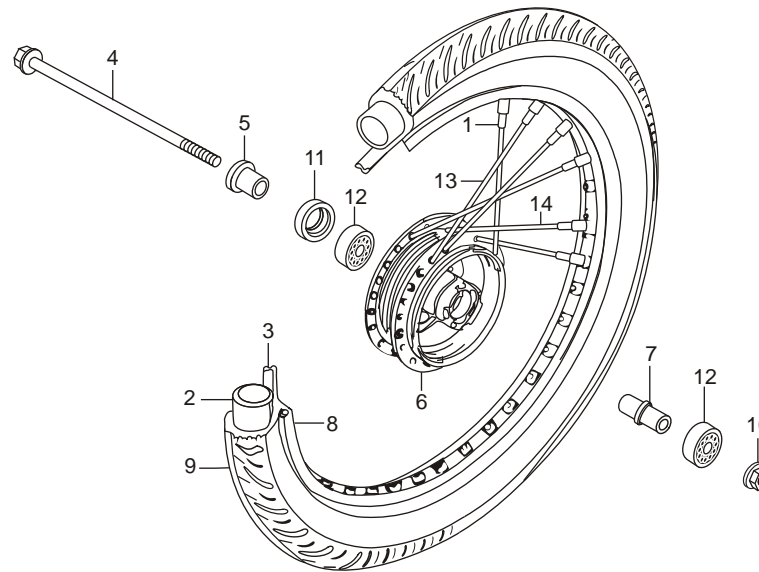

Service Item	F.R.T.	Ref. No.	Part No.	Description	Reqd. No./Model (ACHIEVER)	
					DISC	CAST
					KICK	SELF
* TUBE, TYRE 2.75X18. ....	0.9	1	42603-198-900	NIPPLE, SPOKE-9.....	36	36
* TYRE, FR. (2.75-18 42P).....		2	42712-KCS-920	TUBE, TYRE (2.75X18).....	1	1
* AXLE, FR. WHEEL.....	0.2	3	42713-KFN-850	FLAP, TYRE .....	1	1
* HUB, FR. WHEEL .....	2.5	4	44301-KSP-900	AXLE, FRONT WHEEL .....	1	1
* COLLAR, FR. AXLE DISTANCE .....	0.4	5	44311-KRC-900	COLLAR, FR. WHEEL SIDE .....	1	1
* BEARING RADIAL BALL, 6301U..... (ADD 0.1 FOR EACH) .....		6	44601-KTC-900	HUB, FRONT WHEEL.....	1	-
* RIM, FR. WHEEL .....	2.2	7	44620-400-000	COLLAR, FRONT DISTANCE .....	1	-
* OIL SEAL, 21 X 37 X 7.....	0.3	8	44701-KCC-900	RIM, FR. WHEEL, (1.6X18) .....	1	-
		9	44711-KFN-850	TYRE, FRONT, (2.75X18-42P) .....	1	1
		10	90306-KF0-000	NUT, FLANGE, 12 MM .....	1	1
		11	90755-229-000	OIL SEAL, 21X37X07.....	1	1
		12	96140-63010-10	BEARING, BALL, RADIAL, 6301 .....	2	2
		13	97252-51162-10	SPOKE, A9X161 .....	18	-
		14	97603-51162-10	SPOKE, A9X161 .....	18	-

F - 9A  
FRONT WHEEL (DISC)

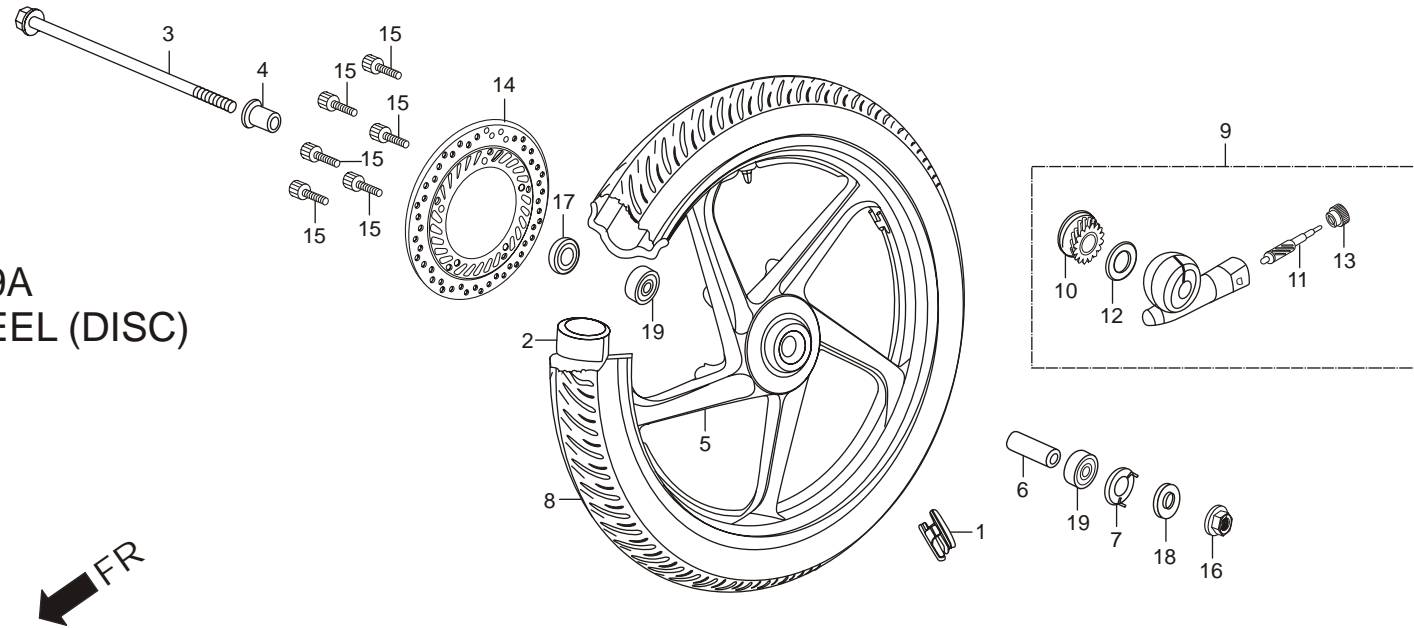

Service Item	F.R.T.	Ref. Part No. No.	Description	Reqd. No./Model (ACHIEVER)	
				DISC CAST	
				KICK	SELF
*TUBE, TYRE (2.75-18).....	0.9	1	42704-MER-D00 WEIGHT, BALANCE 10 .....	1	1
* TYRE, FR. (2.75-18-42P).....			42705-MER-D00 WEIGHT, BALANCE 20 .....	1	1
* AXLE, FR. WHEEL.....	0.3		42706-MER-D00 WEIGHT, BALANCE 30 .....	1	1
* COLLAR, FRONT DISTANCE.....	0.4	2	42712-KCS-920 TUBE, TYRE (2.75X18) .....	1	1
* GEAR BOX ASSY., SPDMT .....	0.3	3	44301-KSP-900 AXLE, FRONT WHEEL .....	1	1
* DISC. FR. BRAKE.....					
* BEARING, RADIAL BALL (ADD. 0.1 FOR EACH)		4	44311-KRC-900 COLLAR, FR. WHEEL SIDE .....	1	1
		5	44601-AAM-H50 WHEEL, FRONT .....	1	1
		6	44620-400-000 COLLAR, FRONT DISTANCE.....	1	1
		7	44680-410-000 RETAINER, GEAR BOX.....	1	1
		8	44711-KFN-850R TYRE FR., 2.75X18-42P.....	1	1
		9	44800-KVE-901 GEAR BOX ASSY. SPDMT (MGM).....	1	1
		10	44804-KVE-901 GEAR, SPEEDOMETER.....	1	1
		11	44805-KVE-901 PINION SPEEDOMETER .....	1	1
		12	44809-170-000 WASHER, SPEEDOMETER GEAR.....	1	1
		13	44810-KTC-900 BUSH, PINION.....	1	1
		14	45251-KVE-901 DISC, FRONT BRAKE .....	1	1
		15	90105-MK5-010 BOLT, FR., DISK, 8X22 .....	1	1
		16	90306-KFO-000 NUT, FLANGE, 12MM.....	1	1
		17	90755-229-000 OIL SEAL, 21X37X07.....	1	1

F - 9A  
FRONT WHEEL (DISC)

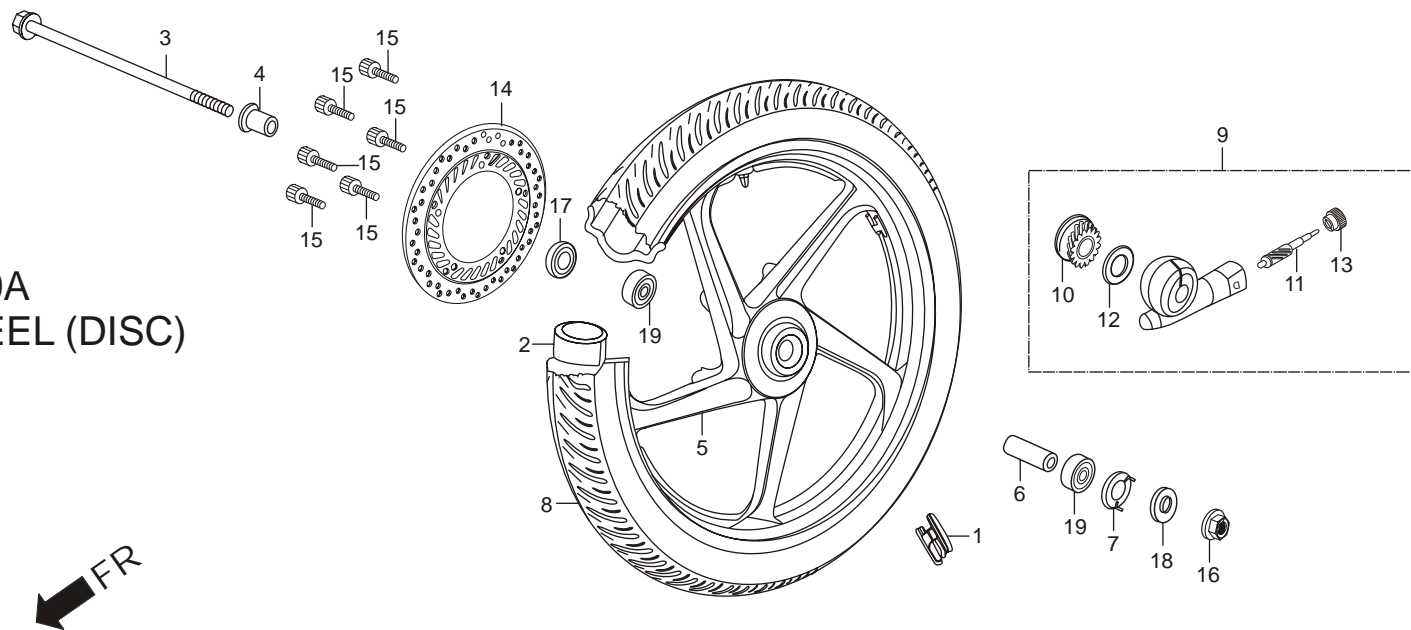

Service Item	F.R.T.	Ref. Part No. No.	Description	Reqd. No./Model (ACHIEVER)	
				DISC CAST	
				KICK	SELF
* TUBE, TYRE (2.75-18).....	0.9	18	91258-KEJ-900 DUST SEAL, 40X50X5 .....	1	1
* TYRE, FR. (2.75-18-42P).....		19	96150-63010-10 BEARING, BALL RADIAL, 6301 (UU).....	2	2
* AXLE, FR. WHEEL.....	0.3				
* COLLAR, FRONT DISTANCE.....	0.4				
* GEAR BOX ASSY., SPDMT .....	0.3				
* DISC. FR. BRAKE.....					
* BEARING, RADIAL BALL (ADD. 0.1 FOR EACH)					

## F - 10 REAR BRAKE PANEL

FR.

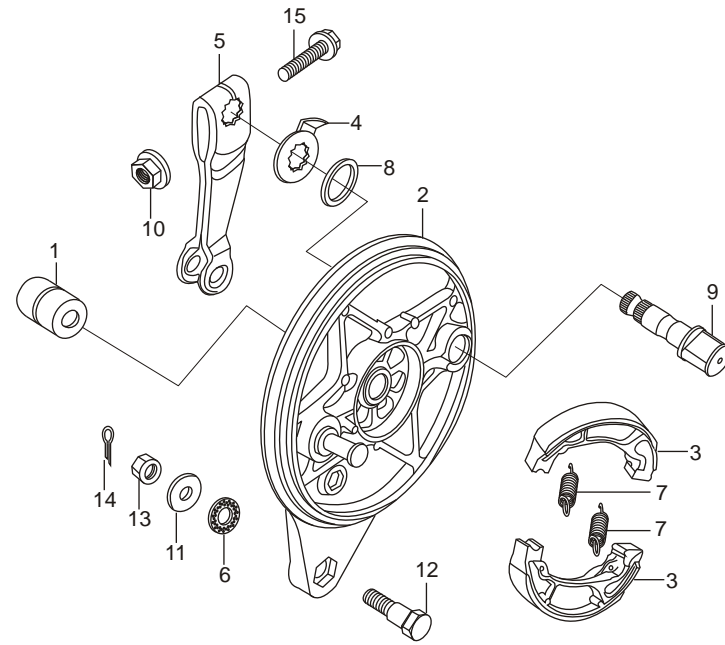

Service Item	F.R.T.	Ref. Part No. No.	Description	Reqd. No./Model (ACHIEVER)		
				DISC CAST		
				KICK	SELF	
* PANEL COMP., RR. BRAKE.....	0.5	1	42313-KTN-700	COLLAR, RR. BRAKE PANEL SIDE.....	1	1
* SHOE COMP., BRAKE.....	0.4	2	43100-KRY-930	PANEL COMP., RR BRAKE (MGM).....	1	1
(ONE OR ALL)		3	43125-KRP-981	SHOE COMP., BRAKE (ASK).....	(2)	(2)
* ARM, RR. BRAKE.....	0.1	4	43145-149-000	INDICATOR, RR BRAKE.....	1	1
(INC. RELATIVE PART)		5	43410-KTN-700	ARM, RR BRAKE.....	1	1
		6	43434-ME1-670	RUBBER, STOPPER ARM.....	1	1
		7	45133-KCC-900	SPRING, FR. BRAKE SHOE.....	2	2
		8	45134-250-000	BRAKE CAM, DUST SEAL.....	1	1
		9	45141-KTC-900	CAM, FRONT BRAKE.....	1	1
		10	90301-473-000	NUT, U, 6 MM.....	1	1
		11	90505-425-000	WASHER, 8 MM.....	1	1
		12	92811-10000	BOLT A, BRAKE STOPPER.....	1	1
		13	94001-08000-0S	NUT, HEX, 8 MM.....	1	1
		14	94201-20150	PIN, SPLIT, 2X15 MM.....	1	1
		15	95701-06035-00	BOLT, FLANGE, 6X35.....	1	1

## F - 11 REAR WHEEL

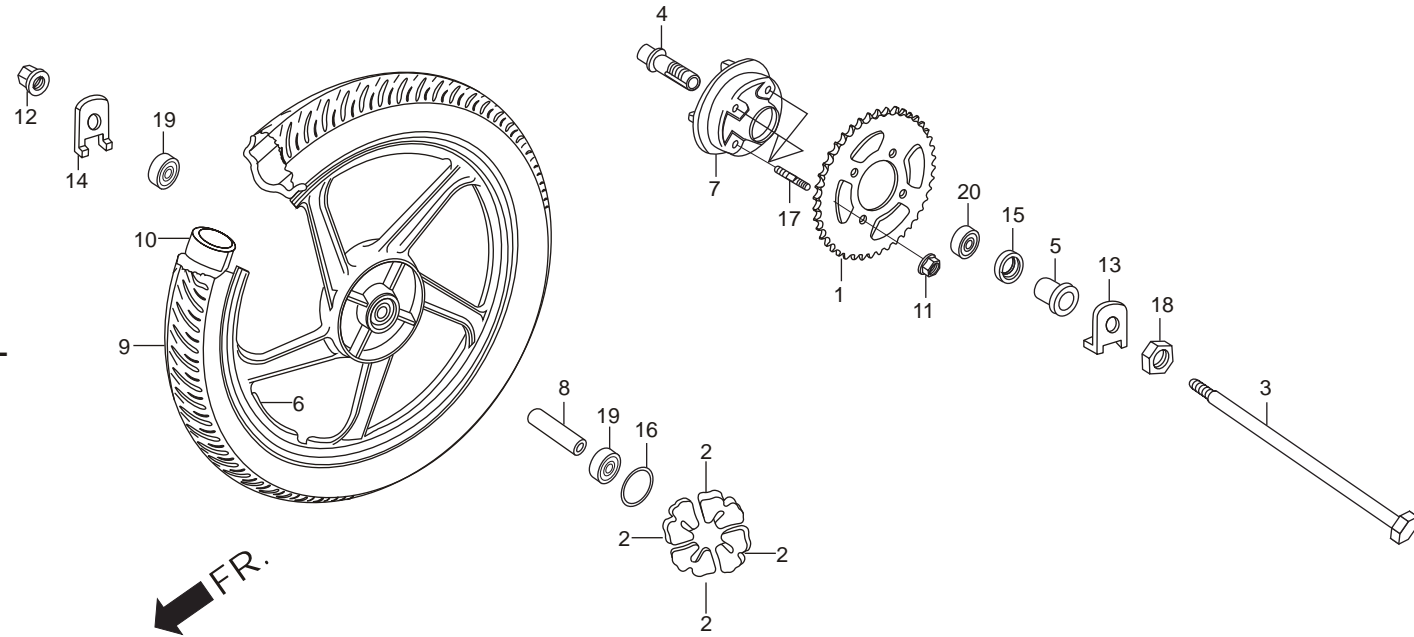

Service Item	F.R.T.	Ref. Part No. No.	Description	Reqd. No./Model (ACHIEVER)		
				DISC CAST		
				KICK	SELF	
* AXLE, RR. WHEEL .....	0.3	1	41201-KSP-900	SPROCKET FINAL DRIVEN (42T) .....	1	1
* DAMPER SET, WHEEL .....		2	41241-KSP-900	DAMPER RR. WHEEL .....	4	4
* BEARING, RADIAL BALL, 6302 (U) .... (ADD 0.1 FOR EACH)	0.5	3	42301-KTN-700	AXLE RR. WHEEL .....	1	1
* COLLAR, RR. AXLE DISTANCE .....		4	42303-KRY-900	SLEEVE, RR. WHEEL .....	1	1
* SLEEVE, RR. AXLE .....		5	42311-KRY-930	COLLAR, RR. WHEEL SIDE .....	1	1
* FLANGE FINAL DRIVEN .....	0.8	6	42601-AAM-H50	WHEEL COMP. RR. ....	1	1
* SPROCKET, FINAL DRIVEN (43T).....	0.7	7	42611-KRY-930	FLANGE FINAL DRIVEN .....	1	1
* BEARING, RADIAL BALL, 6005 .....	0.7	8	42620-KSP-900	COLLAR RR. AXLE DISTANCE .....	1	1
* TYRE RR. (100/90-18, 56P).....	0.9	9	42711-KCC-730R	TYRE RR. (3.0X18) .....	1	1
* TUBE SET, TUFF UP .....		10	42712-KTN-700	TUBE COMP. TUFF UP (3.0-18) .....	1	1
		11	90304-KCS-920	NUT, U 10 MM.....	4	4
		12	90305-GE8-000	NUT, U 14 MM.....	1	1
		13	90559-KTN-700	WASHER, L. RR. AXLE.....	1	1
		14	90560-KTN-700	WASHER, R. RR. AXLE.....	1	1
		15	91253-KSP-901	DUST SEAL, 30X47X8.....	1	1
		16	91352-KSP-900	O-RING 51X2.....	1	1
		17	92915-10025-0E	BOLT, STUD-II, 10X25 .....	4	4
		18	95020-15100	NUT, E, STEM.....	1	1
		19	96140-63020-10	BEARING BALL RADIAL 6302(U).....	2	2
		20	96150-60050-10	BEARING BALL RADIAL 6005.....	1	1

## F - 12 SEAT ASSY. / COVER FRONT

FR.

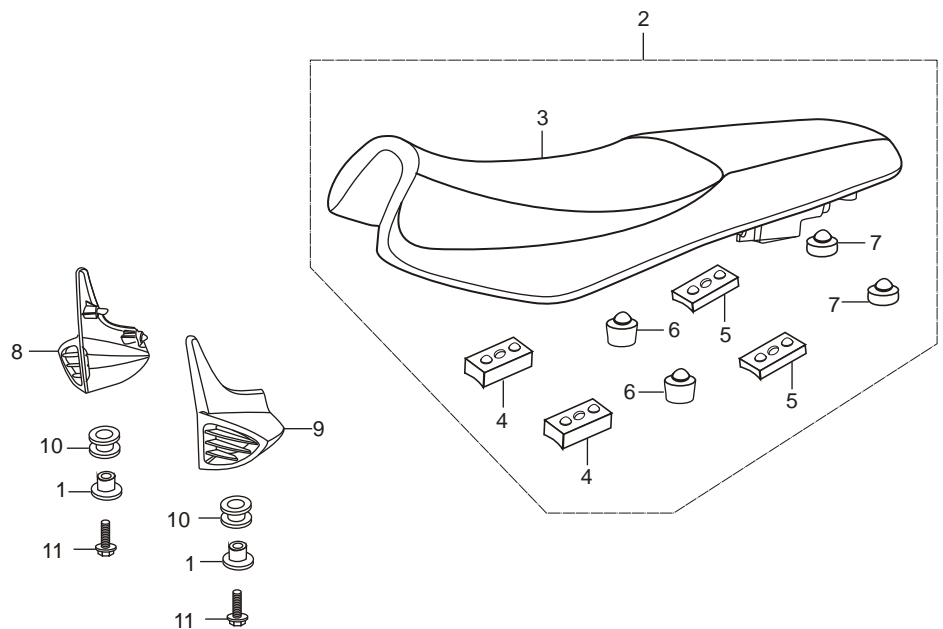

Service Item	F.R.T.	Ref. Part No. No.	Description	Reqd. No./Model (ACHIEVER)	
				DISC    CAST	
				KICK	SELF
* SEAT COMP., DOUBLE .....		1    19052-KV0-000	COLLAR, RADIATOR MOUNTING .....	2	2
* COVER, R/L FRONT.....		2    77200-KTN-700	SEAT COMP., DOUBLE .....	1	1
		3    7720A-KRC-900	SEAT COVER COMP. ....	1	1
		4    77204-KTN-700	RUBBER A, SEAT SETTING.....	2	2
		5    77205-KTN-700	RUBBER B, SEAT SETTING.....	2	2
		6    77206-KTR-900	RUBBER, SEAT CUSHION.....	2	2
		7    77206-KFN-850	RUBBER, SEAT CUSHION.....	2	2
		8    83100-KTN-760ZA	COVER, R. FRONT (PANTHER BLACK METALLIC) .....	1	1
		83100-KTN-720ZA	COVER, R. FRONT (FORCE SILVER METALLIC).....	1	1
		83100-KTN-720ZE	COVER, R. FRONT (CANDY BLAZING RED).....	1	1
		83200-KTN-760ZA	COVER, L. FRONT (PANTHER BLACK METALLIC).....	1	1
		83200-KTN-720ZA	COVER, L. FRONT (FORCE SILVER METALLIC).....	1	1
		83200-KTN-720ZE	COVER, L. FRONT (CANDY BLAZING RED).....	1	1
		10    83545-KCJ-690	RUBBER, SIDE COVER .....	2	2
		11    95701-06020-00	BOLT, FLANGE, 6 X 20.....	2	2

## F - 12A REAR COWL

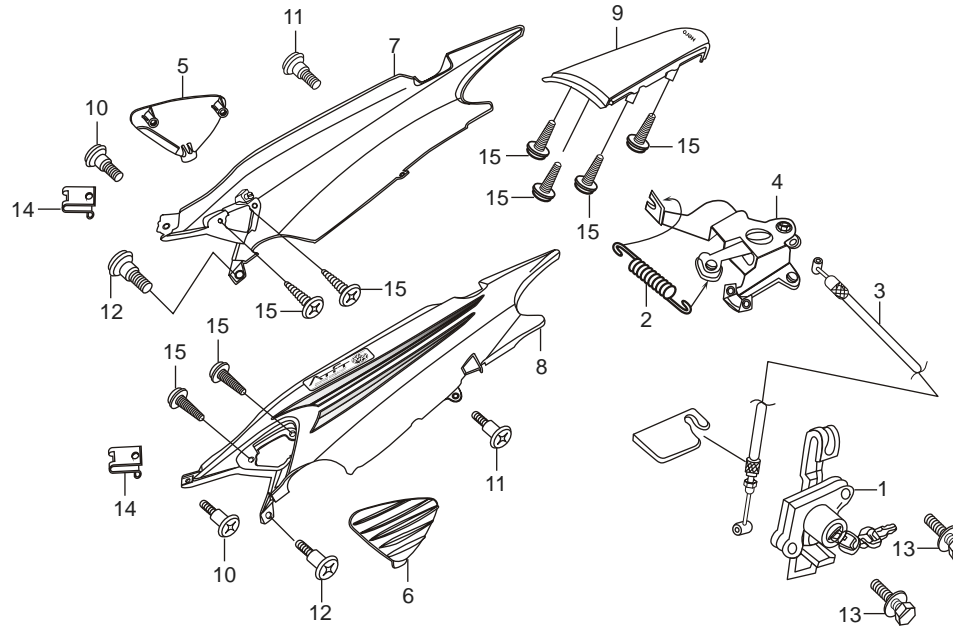

Service Item	F.R.T.	Ref. No.	Part No.	Description	Reqd. No./Model (ACHIEVER)	
					DISC	CAST
					KICK	SELF
* LOCK ASSY., SEAT .....	0.5	1	77110-ML7-922	LOCK ASSY., SEAT .....	1	1
* CABLE, SEAT LOCK.....	0.2	2	77151-MB1-870	SPRING, SEAT LOCK .....	1	1
* COWL SET, R/L REAR.....	0.2	3	77156-KCT-690	CABLE, SEAT LOCK .....	1	1
(ADD 0.1 FOR EACH)		4	77160-ML7-700	BRKT. COMP., SEAT LOCK .....	1	1
* COWL SET, CENTER REAR .....		5	77215-KRC-900	LOUVER R., RR. COWL .....	1	1
* BRACKET COMP., SEAT LOCK .....	0.1	6	77225-KRC-900	LOUVER L., RR. COWL .....	1	1
		7	77260-AAM-H60ZA	SET R. RR COWL (PANTHER BLACK ME. TYPE-1) .....	1	1
			77260-AAM-H60ZB	SET R. RR COWL (PANTHER BLACK ME. TYPE-2) .....	1	1
			77260-AAM-H60ZC	SET R. RR COWL (PANTHER BLACK ME. TYPE-3) .....	1	1
			77260-AAM-H60ZD	SET R. RR COWL (FORCE SILVER METALLIC).....	1	1
			77260-AAM-H60ZE	SET R. RR COWL (CANDY BLAZING RED).....	1	1
		8	77270-AAM-H60ZA	SET L. RR COWL (PANTHER BLACK ME. TYPE-1) .....	1	1
			77270-AAM-H60ZB	SET L. RR COWL (PANTHER BLACK ME. TYPE-2) .....	1	1
			77270-AAM-H60ZC	SET L. RR COWL (PANTHER BLACK ME. TYPE-3) .....	1	1
			77270-AAM-H60ZD	SET L. RR COWL (FORCE SILVER METALLIC) .....	1	1
			77270-AAM-H60ZE	SET L. RR COWL (CANDY BLAZING RED) .....	1	1
		9	77280-AAM-H60ZA	SET CENTRE RR. COWL (PANTHER BLACK METALLIC)	1	1
			77280-AAM-H60ZB	SET CENTRE RR. COWL (PANTHER BLACK METALLIC)	1	1
			77280-AAM-H60ZC	SET CENTRE RR. COWL (PANTHER BLACK METALLIC)	1	1
			77280-AAM-H60ZD	SET CENTRE RR. COWL (FORCE SILVER METALLIC) ..	1	1

## F - 12A REAR COWL

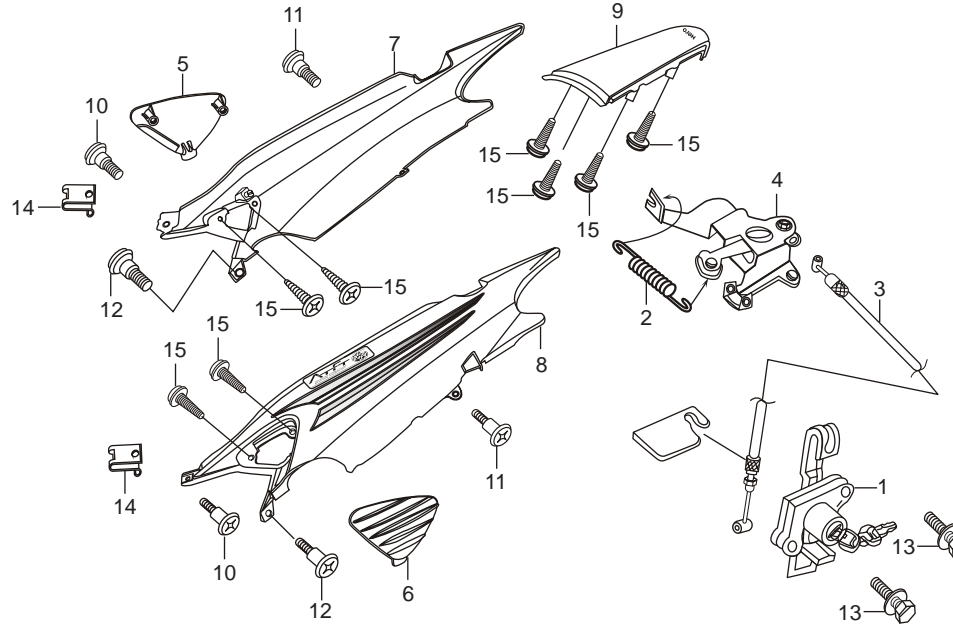

Service Item	F.R.T.	Ref. Part No. No.	Description	Reqd. No./Model (ACHIEVER)	
				DISC CAST	
				KICK	SELF
* LOCK ASSY., SEAT .....	0.5	9	77280-AAM-H60ZE SET CENTRE RR. COWL (CANDY BLAZING RED) .....	1	1
* CABLE, SEAT LOCK.....	0.2				
* COWL SET, R/L REAR.....	0.2	10	90101-GE0-000 SCREW, HINGE PATCH.....	2	2
(ADD 0.1 FOR EACH)		11	90101-087-720 SCREW, HEAD LIGHT SET .....	2	2
* COWL SET, CENTER REAR .....		12	90102-GB2-720 SCREW, PAN 5X16 .....	2	2
* BRACKET COMP., SEAT LOCK .....	0.1	13	90107-GZ4-670 BOLT, BREAK OFF .....	2	2
		14	90320-GC3-000 NUT, SPRING M5.....	2	2
		15	93903-25210 SCREW, TAPPING, 5 X 12.....	8	8

# F - 13 FUEL TANK

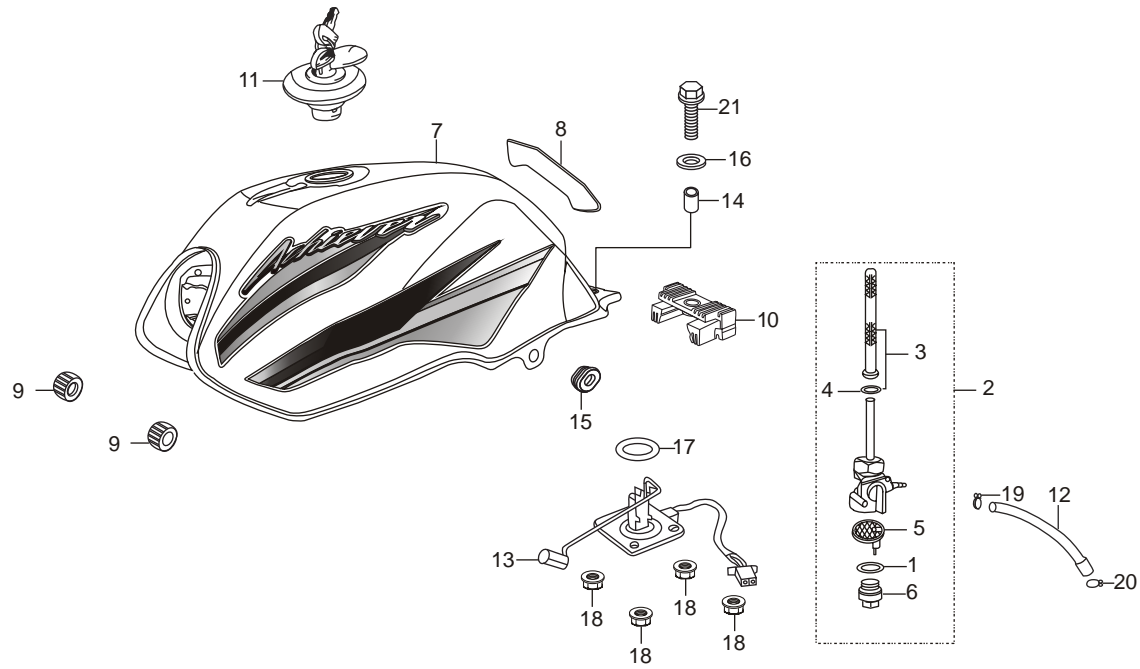

Service Item	F.R.T.	Ref. No.	Part No.	Description	Reqd. No./Model (ACHIEVER)	
					DISC	CAST
					KICK	SELF
* LOCK ASSY., FUEL .....	0.2	1	16173-001-000	O-RING .....	1	1
* SCREEN, FUEL STRAINER .....		2	16950-KTN-700	COCK ASSY., FUEL .....	1	1
* TANK SET, FUEL .....	0.3	3	16952-KCC-900	SCREEN, FUEL STRAINER .....	1	1
* UNIT ASSY., FUEL .....	0.4	4	16958-397-770	O-RING .....	1	1
		5	16959-471-831	FILTER, CUP .....	1	1
		6	16967-MA2-770	CUP, FUEL STRAINER .....	1	1
		7	17500-AAM-H60ZA	SET FUEL TANK (PANTHER BLACK ME. TYPE-1).....	1	1
			17500-AAM-H60ZB	SET FUEL TANK (PANTHER BLACK ME. TYPE-2).....	1	1
			17500-AAM-H60ZC	SET FUEL TANK (PANTHER BLACK ME. TYPE-3).....	1	1
			17500-AAM-H60ZD	SET FUEL TANK (FORCE SILVER METALLIC).....	1	1
			17500-AAM-H60ZE	SET FUEL TANK (CANDY BLAZING RED).....	1	1
		8	17506-KTN-700	TANK, FILM PROTECTOR .....	1	1
		9	17611-KFN-850	CUSHION, FRONT FUEL TANK.....	2	2
		10	17613-MV4-000	CUSHION, FUEL TANK REAR .....	1	1
		11	17620-KST-961	CAP COMP., FUEL FILLER .....	1	1
		12	17681-KTN-700	TUBE, FUEL .....	1	1
		13	37800-KFN-900	UNIT ASSY., FUEL .....	1	1
		14	80101-KFN-850	COLLAR, 8 X 12 .....	1	1
		15	83551-300-000	GROMMET, AIR CLEANER CASE .....	2	2

# F - 13 FUEL TANK

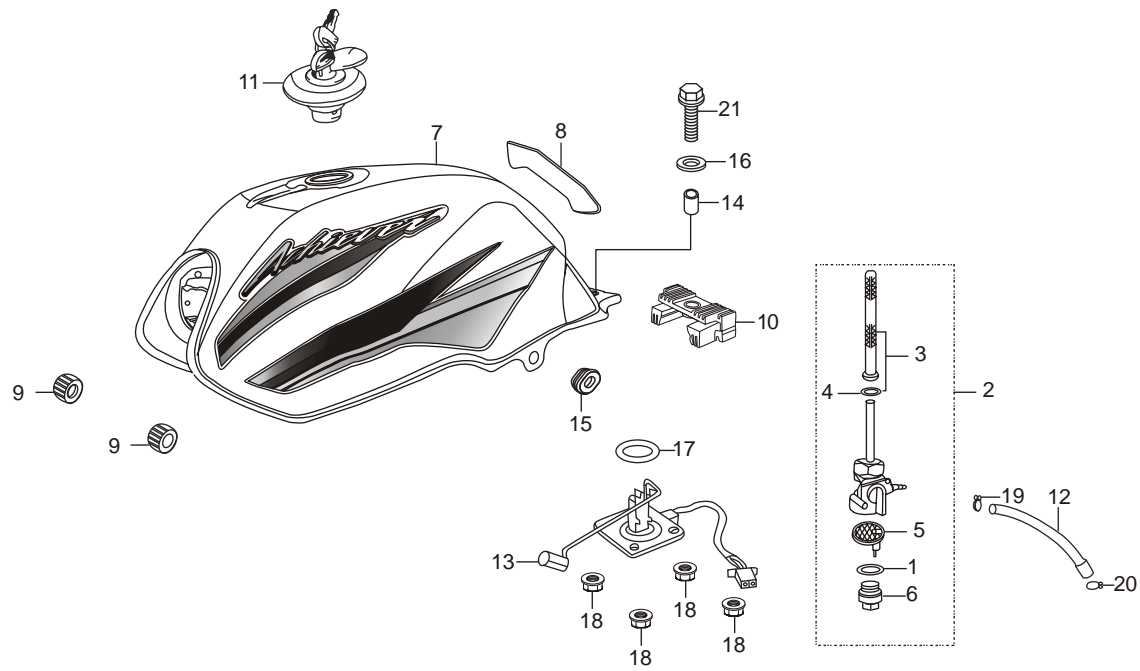

Service Item	F.R.T.	Ref. No.	Part No.	Description	Reqd. No./Model (ACHIEVER)	
					DISC	CAST
					KICK	SELF
* LOCK ASSY., FUEL .....	0.2	16	90534-MV4-000	WASHER, 8.5 X 25 .....	1	1
* SCREEN, FUEL STRAINER .....		17	91305-443-740	O-RING, 39.5 X 5 .....	1	1
* TANK SET, FUEL .....	0.3	18	94050-06000	NUT, FLANGE, 6 MM .....	4	4
* UNIT ASSY., FUEL .....	0.4	19	95002-02080	CLIP, TUBE .....	1	1
		20	95002-50000	CLIP, C9, TUBE .....	1	1
		21	95701-08025-08	BOLT, FLANGE, 8 X 25 .....	1	1

# F - 14 SIDE COVER

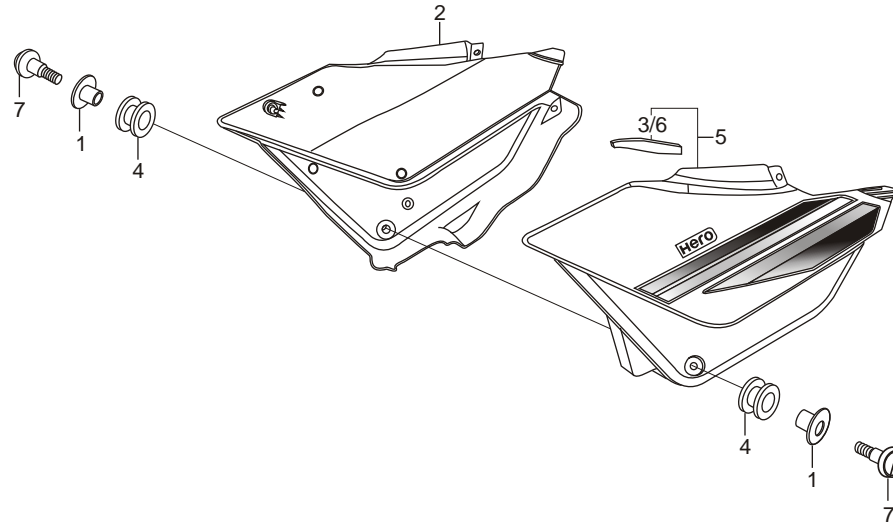

Service Item	F.R.T.	Ref. No.	Part No.	Description	Reqd. No./Model (ACHIEVER)	
					DISC	CAST
					KICK	SELF
* SET, RIGHT SIDE COVER .....	0.1	1	19052-KV0-000	COLLAR, RADIATOR MOUNTING.....	2	2
* SET, LEFT SIDE COVER.....	0.1	2	83500-AAM-H60ZA	SET R. SIDE COVER(PANTHER BLACK METALLIC .....	1	1
			83500-AAM-H60ZB	SET R. SIDE COVER(PANTHER BLACK METALLIC .....	1	1
			83500-AAM-H60ZC	SET R. SIDE COVER(PANTHER BLACK METALLIC .....	1	1
			83500-AAM-H60ZD	SET R. SIDE COVER(FORCE SILVER METALLIC) .....	1	1
			83500-AAM-H60ZE	SET R. SIDE COVER(CANDY BLAZING RED) .....	1	1
		3	83541-KTN-700	FILM, R. SIDE COVER.....	1	1
		4	83545-KCJ-690	RUBBER, SIDE COVER.....	2	2
		5	83600-AAM-H60ZA	SET L. SIDE COVER(PANTHER BLACK METALLIC .....	1	1
			83600-AAM-H60ZB	SET L. SIDE COVER(PANTHER BLACK METALLIC .....	1	1
			83600-AAM-H60ZC	SET L. SIDE COVER(PANTHER BLACK METALLIC .....	1	1
			83600-AAM-H60ZD	SET L. SIDE COVER(FORCE SILVER METALLIC) .....	1	1
			83600-AAM-H60ZE	SET L. SIDE COVER(CANDY BLAZING RED).....	1	1
		6	83641-KTN-700	FILM, L. SIDE COVER .....	1	1
		7	90104-KFN-850	BOLT, SPECIAL, 6 X 22.....	2	2

# F - 15 AIR CLEANER

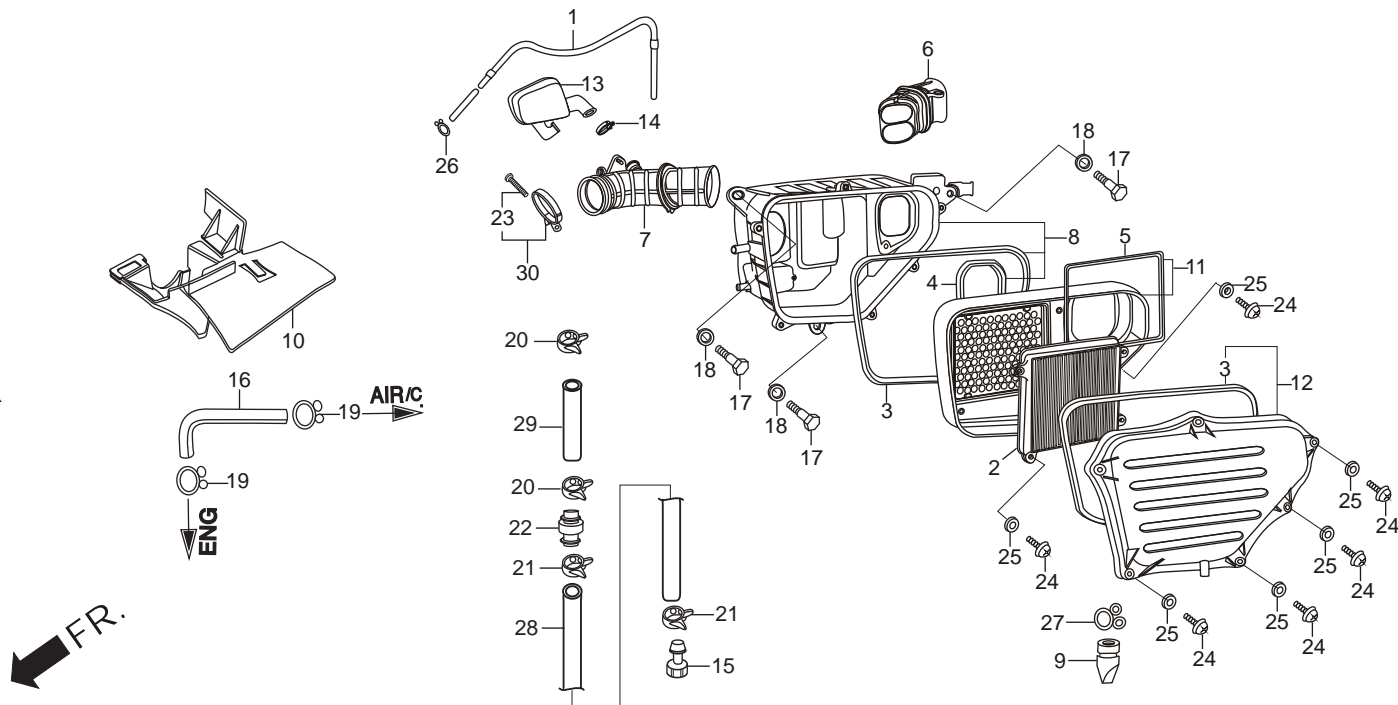

Service Item	F.R.T.	Ref. No.	Part No.	Description	Reqd. No./Model (ACHIEVER)	
					DISC CAST	
					KICK	SELF
*ELEMENT COMP., AIR CLEANER.....	0.1	1	16199-KTN-700	TUBE, AIR VENT.....	1	1
*COVER, SUB ASSY., AIR CLEANER...	0.6	2	17211-KTN-700	ELEMENT COMP., AIR CLEANER.....	1	1
*RESONATOR .....	0.2	3	17213-KRY-900	SEAL A, AIR CLEANER.....	2	2
* CASE SUB. ASSY., AIR CLEANER .....	0.7	4	17214-KRY-900	SEAL, B AIR CLEANER .....	1	1
* HOLDER SUB ASSY., AIR CLEANER .		5	17215-KTN-700	SEAL, HOLDER .....	1	1
		6	17219-KTN-700	DUCT, AIR CLEANER .....	1	1
		7	17222-KTN-700	TUBE, AIR CLEANER CONN.....	1	1
		8	17225-KTN-700	CASE SUB. ASSY., AIR CLEANER.....	1	1
		9	17234-KS4-770	TUBE, AIR CLEANER DRAIN .....	1	1
		10	17234-KRC-900	COVER, AIR CLEANER DUCT .....	1	1
		11	17235-KTN-700	HOLDER SUB ASSY., AIR CLEANER.....	1	1
		12	17245-KTN-700	COVER, SUB ASSY., AIR CLEANER.....	1	1
		13	17311-KRC-910	RESONATOR .....	1	1
		14	17312-KFN-880	BAND, RESONATOR .....	1	1
		15	17370-382-870	PLUG, BREATHER TUBE .....	1	1
		16	17371-KTN-700	TUBE, BREATHER A.....	1	1
		17	90111-187-010	BOLT HEX., SPL., 6 MM .....	3	3
		18	90111-187-020	WASHER, SPL. 8.5 (DIA. 16MM).....	3	3
		19	90651-MK3-780	CLIP B, 12.5 TUBE .....	2	2

# F - 15 AIR CLEANER

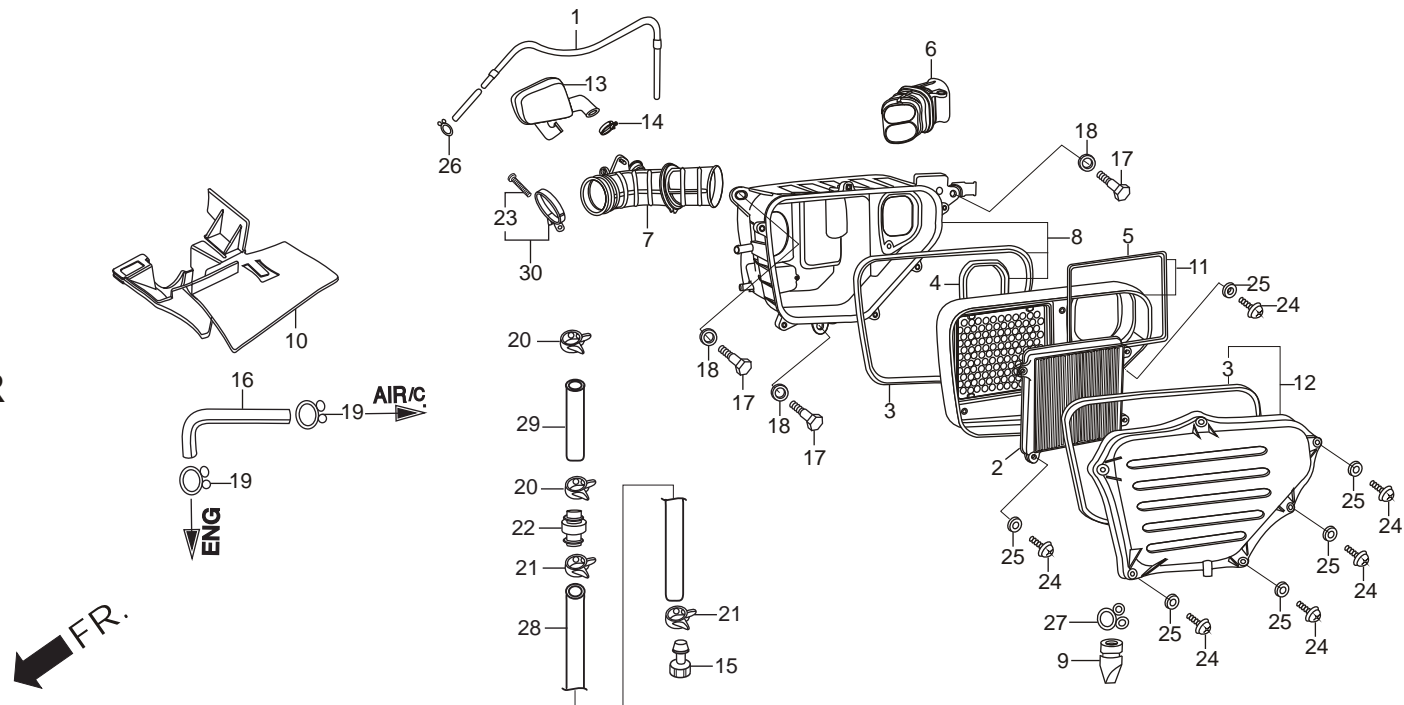

Service Item	F.R.T.	Ref. No.	Part No.	Description	Reqd. No./Model (ACHIEVER)	
					DISC CAST	
					KICK	SELF
*ELEMENT COMP., AIR CLEANER.....	0.1	20	91405-KFN-850	CLAMP, D17, TUBE .....	2	2
*COVER, SUB ASSY., AIR CLEANER...	0.6	21	91406-KFN-850	CLAMP, D14.5, TUBE .....	2	2
*RESONATOR .....	0.2	22	91463-393-780	JOINT, TUBE.....	1	1
* CASE SUB. ASSY., AIR CLEANER .....	0.7	23	93500-04025-0G	SCREW, PAN, 4X25 .....	1	1
* HOLDER SUB ASSY., AIR CLEANER .		24	93500-05016-1H	SCREW, PAN, 5X16 .....	11	11
		25	94101-05000	WASHER, PLAIN, 5 MM .....	11	11
		26	95002-70000	CLIP, C11, TUBE.....	1	1
		27	95002-80000	CLIP, C12, TUBE.....	1	1
		28	95003-37015-70	VINYL, TUBE, 11 X 15 X 150.....	1	1
		29	95005-12230-20	TUBE, 12 X 230 .....	1	1
		30	95018-52320	BAND, 52 AIR/C. CONN. TUBE.....	1	1

## F - 16 MUFFLER EXHAUST

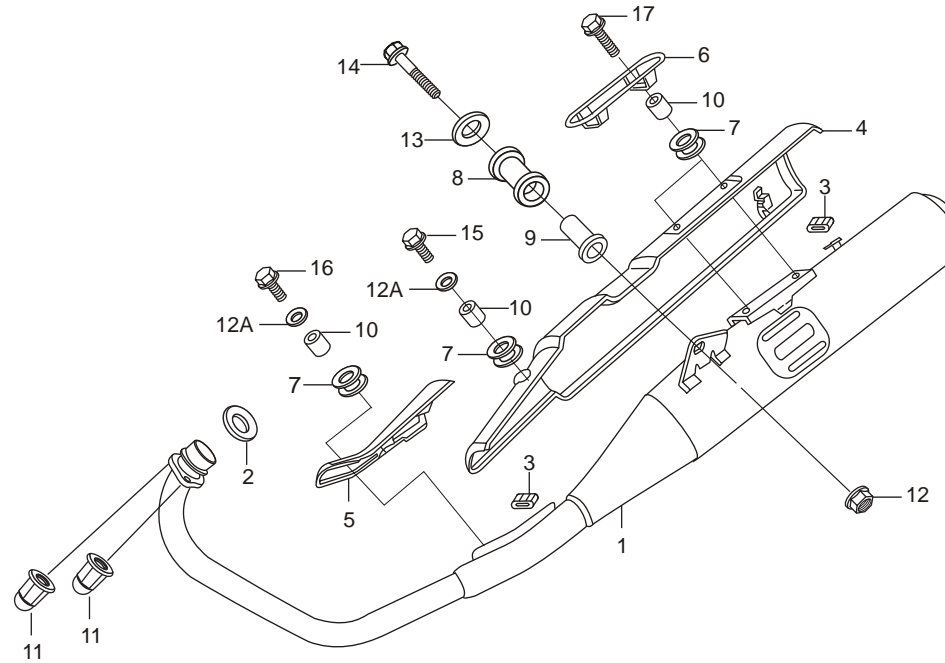

Service Item	F.R.T.	Ref. No.	Part No.	Description	Reqd. No./Model (ACHIEVER)	
					DISC CAST	
					KICK	SELF
*COVER-B COMP., MUFFLER .....	0.1	1	18300-AAM-H00	MUFFLER COMP EXH .....	1	1
*MUFFLER COMP., EXHAUST .....	0.3	2	18291-KRY-930	GASKET, EXHAUST PIPE .....	1	1
		3	18293-KPK-900	RUBBER, PACKING PROTECTOR .....	3	3
		4	18312-KTN-700	COVER-B COMP., MUFFLER .....	1	1
		5	18313-KTN-700	COVER, EXHAUST PIPE .....	1	1
		6	18317-KSP-900	PROTECTOR, MUFFLER .....	1	1
		7	18345-MBT-610	RUBBER, PROTECTOR MOUNT .....	4	4
		8	18421-438-000	RUBBER, MUFFLER MOUNT .....	1	1
		9	18442-KRC-900	COLLAR, MUFFLER MOUNT .....	1	1
		10	33619-459-840A	COLLAR, WINKER STAY .....	4	4
		11	90305-KSP-900	NUT, 8 MM EXP .....	2	2
		12	94050-10000	NUT, FLANGE, 10 MM .....	1	1
		12A	94101-06000	WASHER, PLAIN, 6 MM .....	2	2
		13	94103-10000	WASHER, PLAIN, 10 MM .....	1	1
		14	95801-10055-00	BOLT, FLANGE, 10 X 55 .....	1	1
		15	96001-06012-00	BOLT, FLANGE, SH. 6 X 12 .....	1	1
		16	96001-06012-07	BOLT, FLANGE, SH. 6 X 12 .....	1	1
		17	96001-06016-00	BOLT, FLANGE, SH. 6 X 16 .....	2	2

## F - 17 STEP PILLION

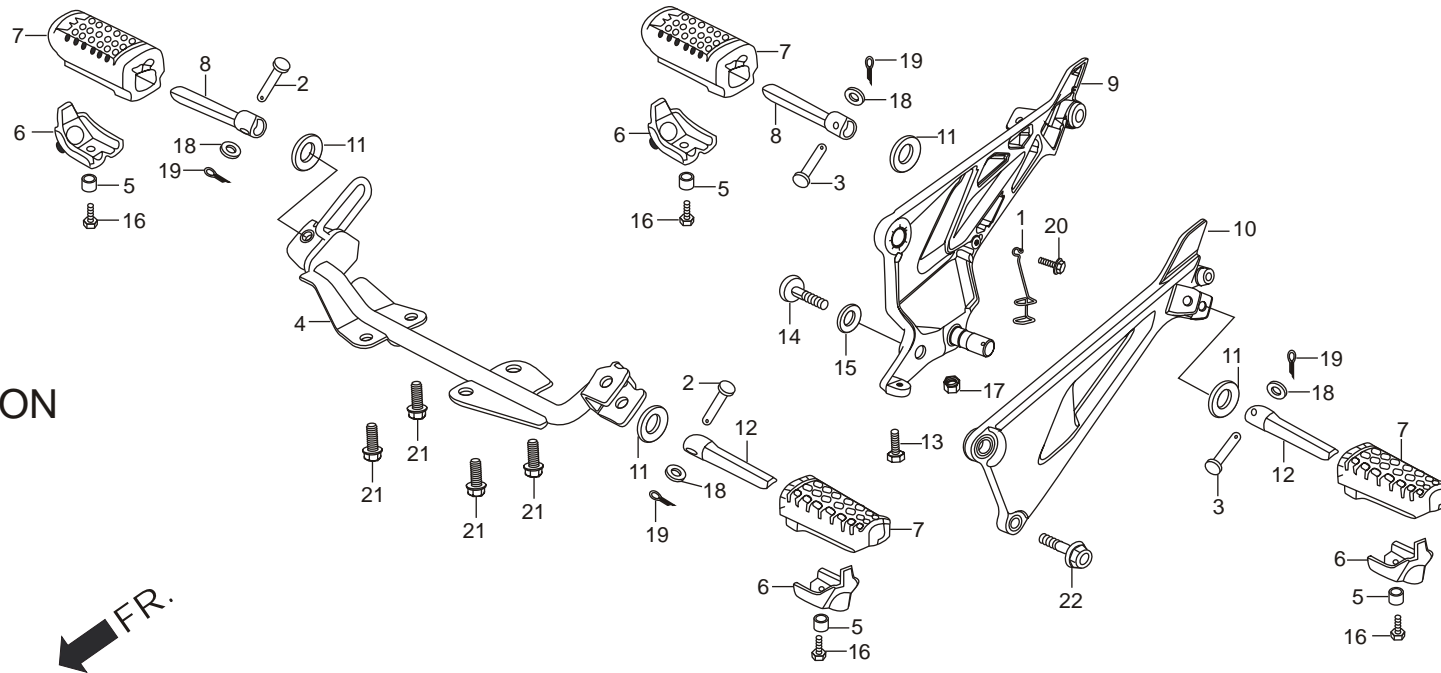

Service Item	F.R.T.	Ref. Part No. No.	Description	Reqd. No./Model (ACHIEVER)		
				DISC CAST		
				KICK	SELF	
* BAR COMP., STEP .....	0.4	1	50296-KRC-900	GUIDE, DRAIN HOSE .....	1	1
* BAR R., MAIN STEP .....	0.1	2	50603-KR0-010	PIN, MAIN STEP BAR JOINT .....	2	2
(INC. RELATIVE PART)		3	50603-KFN-850	PIN, STEP BAR JOINT .....	2	2
* BAR L., MAIN STEP .....	0.1	4	50610-KTN-700	BAR COMP., STEP .....	1	1
(INC. RELATIVE PART)		5	50618-KE8-000	COLLAR, 6.5 X 11 X 3 .....	4	4
* BRKT. COMP., R. PILLION STEP .....	0.5	6	50619-KFN-850	PLATE, STEP LOWER.....	4	4
* BRKT. L., PILLION STEP .....	0.2	7	50661-KFN-880	RUBBER, MAIN STEP .....	4	4
		8	50701-KFN-850	BAR, R MAIN STEP.....	2	2
		9	50701-KRC-900Z	BRKT. COMP., RIGHT PILLION STEP .....	1	1
		10	50702-KTN-700Z	BRKT., LEFT PILLION STEP .....	1	1
		11	50715-KFN-850	PLATE, PILLION STEP SIDE.....	4	4
		12	50801-KFN-850	BAR L, MAIN STEP .....	2	2
		13	90001-KRC-900	BOLT, HEX, 6 X 20.....	1	1
		14	90125-MNI-671	BOLT, SPRKT. FIXING .....	1	1
		15	90501-KTN-700	WASHER, PLAIN, 10 MM .....	1	1
		16	92101-06012-0G	BOLT, HEX, 6 X 12.....	4	4
		17	94001-05090-0S	NUT, HEX, 5 MM.....	1	1
		18	94102-08000	WASHER, PLAIN, 8 MM .....	4	4

## F - 17 STEP PILLION

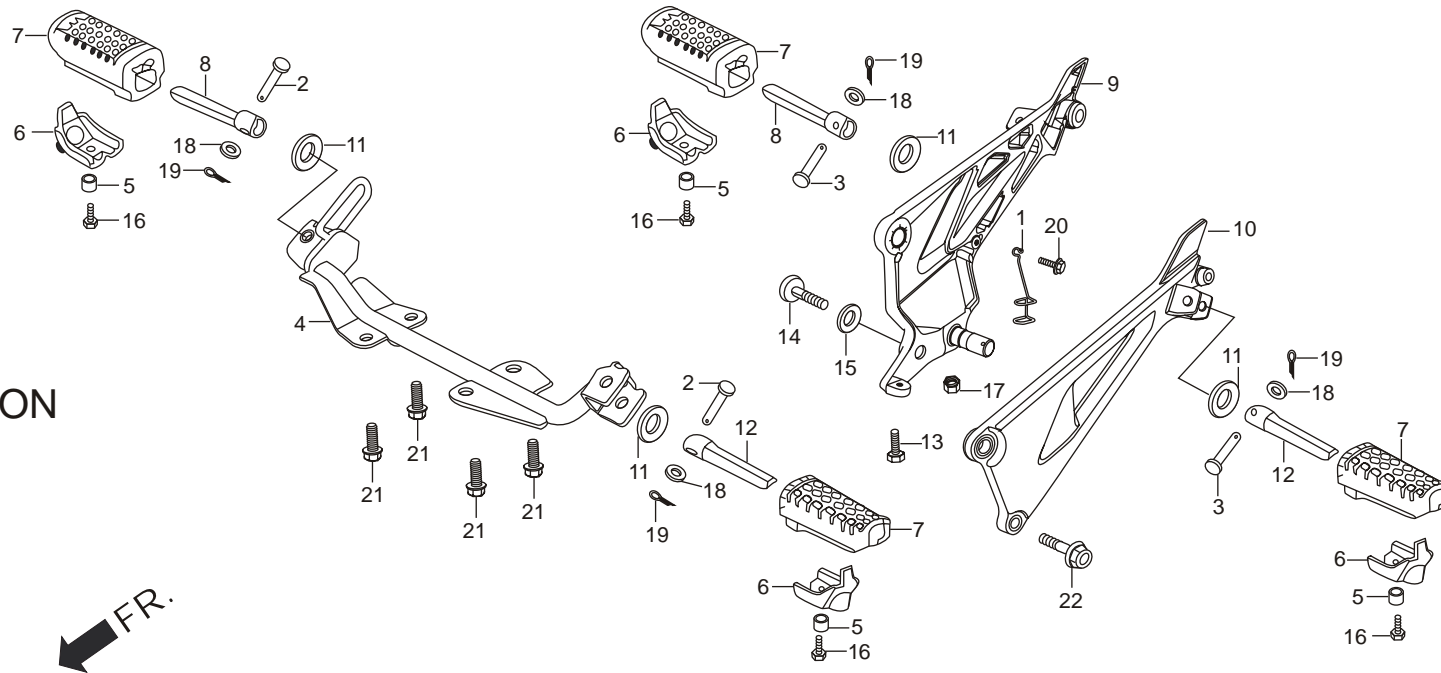

Service Item	F.R.T.	Ref. Part No. No.	Description	Reqd. No./Model (ACHIEVER)		
				DISC CAST		
				KICK	SELF	
* BAR COMP., STEP .....	0.4	19	94201-20150	PIN, SPLIT, 2 X 15 MM .....	4	4
* BAR R., MAIN STEP .....	0.1	20	95701-06012-00	BOLT, FLANGE, 6 X 12 .....	1	1
(INC. RELATIVE PART)		21	95701-08020-00	BOLT, FLANGE, 8 X 20 .....	4	4
* BAR L., MAIN STEP .....	0.1	22	95701-10025-00	BOLT, FLANGE, 10 X 25 .....	1	1
(INC. RELATIVE PART)						
* BRKT. COMP., R. PILLION STEP .....	0.5					
* BRKT. L., PILLION STEP .....	0.2					

**F - 18**  
**PEDAL GEAR CHANGE /**  
**KICK STARTER /**  
**PEDAL BRAKE**

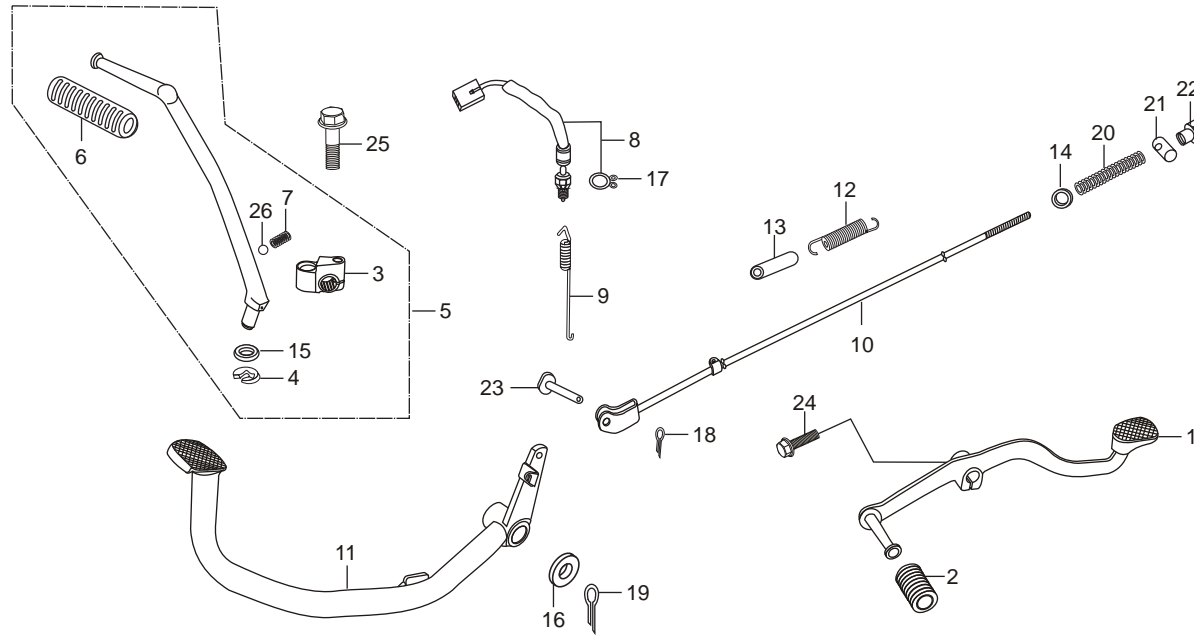

Service Item	F.R.T.	Ref. No.	Part No.	Description	Reqd. No./Model (ACHIEVER)	
					DISC	CAST
					KICK	SELF
* PEDAL ASSY., GEAR CHANGE .....	0.1	1	24701-KTN-700	PEDAL, GEAR CHANGE .....	1	1
* ARM ASSY., KICK STARTER.....		2	24781-KR3-770	RUBBER, CHANGE PEDAL .....	1	1
* JOINT, KICK ARM.....	0.2	3	28241-KTN-760	JOINT, KICK ARM.....	1	1
* STOPPER, KICK ARM.....	0.3	4	28293-333-000	CLIP, KICK STARTER ARM .....	1	1
* SWITCH ASSY., RR. STOP .....	0.2	5	28300-KTN-760	ARM ASSY., KICK STARTER.....	1	1
* ROD COMP., RR. BRAKE.....	0.3	6	28311-KC5-000	STARTER, RUBBER KICK.....	1	1
* PEDAL, BRAKE .....	0.5	7	28333-KK0-000	SPRING, KICK STARTER ARM SET .....	1	1
		8	35350-KFN-850	SWITCH ASSY., RR STOP .....	1	1
		9	35357-KTN-700	SPRING, STOP SWTICH.....	1	1
		10	43451-KTN-700	ROD COMP., RR BRAKE.....	1	1
		11	46500-KTN-700	PEDAL, BRAKE .....	1	1
		12	46514-KCC-900	SPRING, BRAKE PEDAL.....	1	1
		13	46515-KB9-000	TUBE, BRAKE PEDAL SPRING .....	1	1
		14	90502-198-900	WASHER, BRAKE ROD.....	1	1
		15	90505-KRM-860	WASHER, 15.5 X22 .....	1	1
		16	90521-028-000	WASHER, 17 X 22 .....	1	1
		17	90601-KAF-000	CLIP, SWITCH COVER.....	1	1
		18	94201-20150	PIN, SPLIT, 2 X 15 MM .....	1	1

**F - 18**  
**PEDAL GEAR CHANGE /**  
**KICK STARTER /**  
**PEDAL BRAKE**

FR. ←

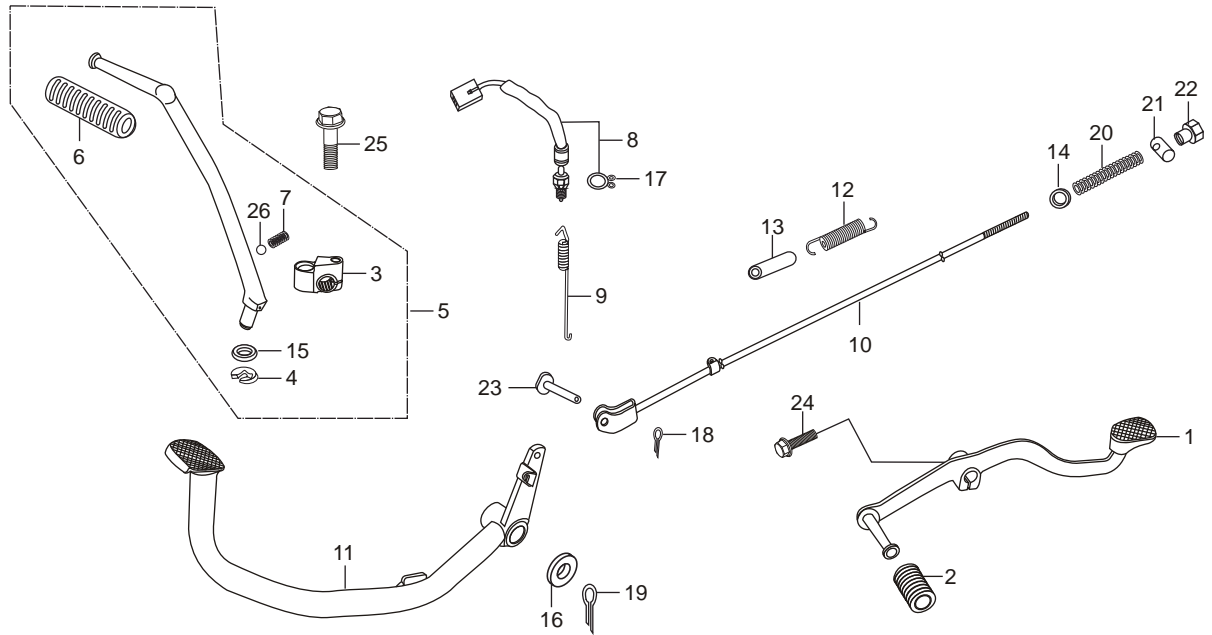

Service Item	F.R.T.	Ref. Part No. No.	Description	Reqd. No./Model (ACHIEVER)		
				DISC CAST		
				KICK	SELF	
* PEDAL ASSY., GEAR CHANGE .....	0.1	19	94201-30300	PIN, SPLIT, 3 X 30 MM .....	1	1
* ARM ASSY., KICK STARTER.....		20	95014-73100	SPRING A, BRAKE ROD .....	1	1
* JOINT, KICK ARM.....	0.2	21	95015-32001	JOINT B, BRAKE ARM.....	1	1
* STOPPER, KICK ARM.....	0.3	22	95015-42000	NUT B, ADJUST.....	1	1
* SWITCH ASSY., RR. STOP .....	0.2	23	95015-53000	PIN C, JOINT .....	1	1
* ROD COMP., RR. BRAKE.....	0.3					
* PEDAL, BRAKE .....	0.5	24	95701-06020-00	BOLT, FLANGE, 6 X 20.....	1	1
		25	95801-08035-00	BOLT, FLANGE, 8 X 35.....	1	1
		26	96211-08000	BALL, STEEL, 8 MM .....	1	1

**F - 18A**  
**MAIN STAND / SIDE STAND**

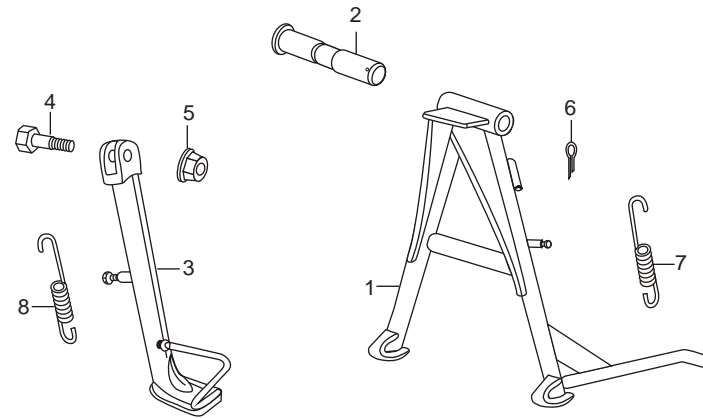

Service Item	F.R.T.	Ref. No.	Part No.	Description	Reqd. No./Model (ACHIEVER)	
					DISC	CAST
					KICK	SELF
* STAND COMP., MAIN .....	0.5	1	50500-KVE-900	STAND, COMP., MAIN .....	1	1
* BAR COMP., SIDE STAND .....	0.2	2	50526-KCT-690	SHAFT, MAIN STAND PIVOT .....	1	1
* SPRING G., MAIN STAND.....		3	50530-KTN-700	BAR COMP., SIDE STAND .....	1	1
* SPRING, SIDE STAND .....	0.1	4	90107-GN1-010	SCREW, SIDE STAND PIVOT .....	1	1
		5	90304-KFN-850	NUT, U 10 MM.....	1	1
		6	94201-30300	PIN, SPLIT, 3 X 30 MM .....	1	1
		7	95014-71702	SPRING, G MAIN STAND.....	1	1
		8	95014-72102	SPRING, SIDE STAND .....	1	1

## F - 19 SWINGARM / CHAIN CASE

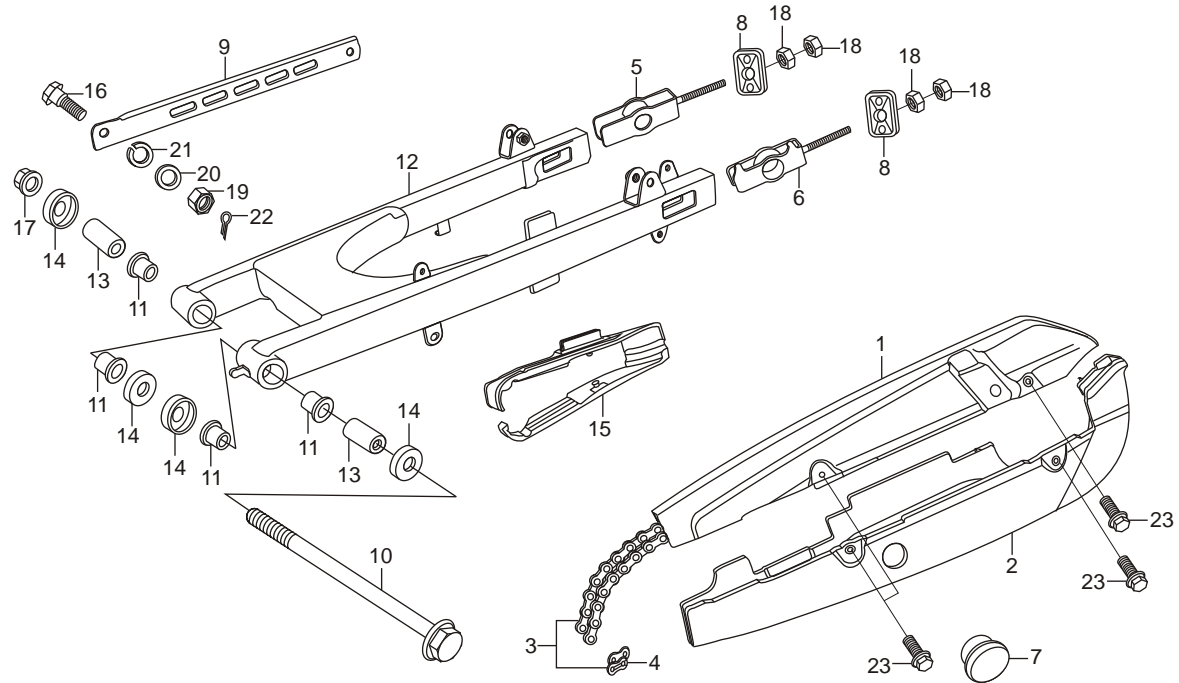

Service Item	F.R.T.	Ref. Part No. No.	Description	Reqd. No./Model (ACHIEVER)		
				DISC CAST		
				KICK	SELF	
* CASE, UPPER (HALF) DRIVE CHAIN (ONE OR ALL)	0.1	1	40510-KTN-760	CASE, UPPER HALF DRIVE CHAIN.....	1	1
		2	40520-KTN-760	CASE, UNDER HALF DRIVE CHAIN .....	1	1
* CHAIN, DRIVE.....	0.3	3	40530-KTN-700	CHAIN, DRIVE, 428H - 120 .....	1	1
* ARM, RR. BRAKE STOPPER.....	0.2	4	40531-KSP-901	JOINT, RJ. DRIVE CHAIN.....	1	1
* SWINGARM, COMP. RR.....	0.7	5	40543-KTN-700	ADJUSTER, R CHAIN .....	1	1
* RUBBER BUSH, RR. FORK PIVOT ....	1.0					
* SLIDER, CHAIN .....		6	40544-KTN-700	ADJUSTER, L CHAIN .....	1	1
		7	40545-001-000	CAP, CHAIN PEEPHOLE.....	1	1
		8	40546-KTN-700	CAP, SWINGARM END .....	2	2
		9	43431-KTN-700	ARM, RR BRAKE STOPPER.....	1	1
		10	52101-KTN-700	BOLT, SWINGARM PIVOT .....	1	1
		11	52108-KCH-780	BUSH, RR FORK.....	4	4
		12	52110-KTN-760	SWINGARM COMP., RR .....	1	1
		13	52141-KTN-700	COLLAR, SWINGARM PIVOT.....	2	2
		14	52144-KEJ-900	DUST SEAL, CAP RR SWINGARM.....	4	4
		15	52170-KTN-700	SLIDER, CHAIN .....	1	1
		16	90133-331-770	BOLT, HEX, 8 MM .....	1	1
		17	90305-GE8-000	NUT, U, 14 MM.....	1	1
		18	94001-06000-0S	NUT, HEX, 6 MM.....	4	4

## F - 19 SWINGARM / CHAIN CASE

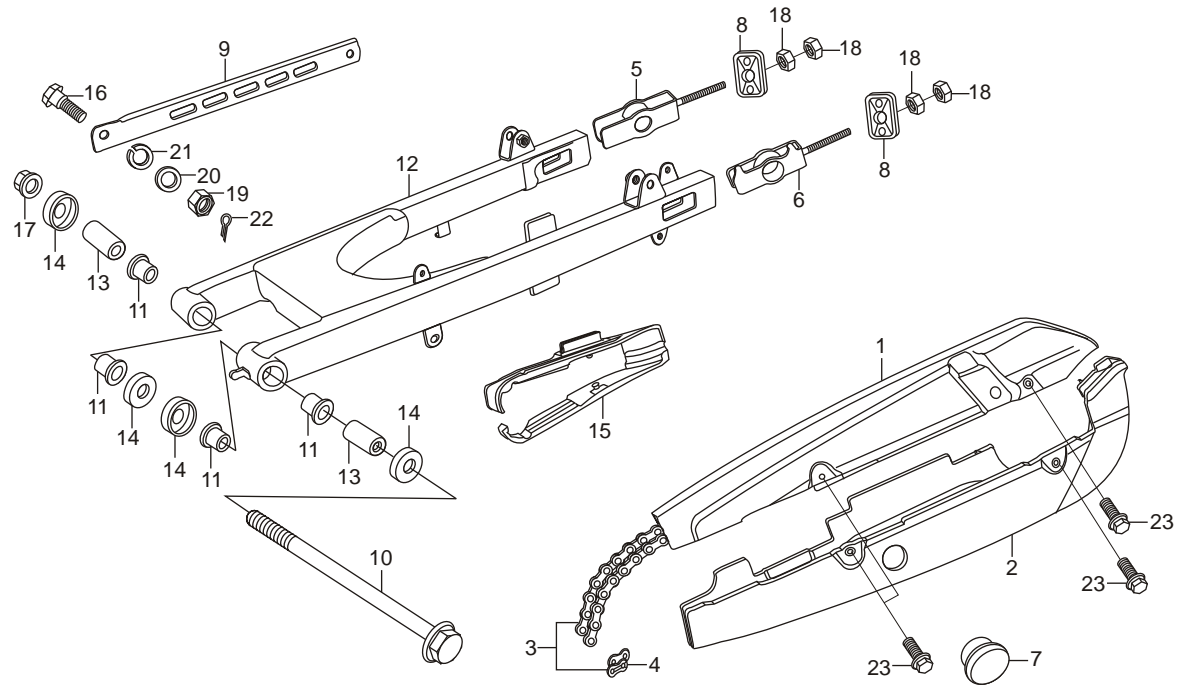

Service Item	F.R.T.	Ref. Part No. No.	Description	Reqd. No./Model (ACHIEVER)	
				DISC CAST	
				KICK	SELF
* CASE, UPPER (HALF) DRIVE CHAIN (ONE OR ALL)	0.1	19	94001-08000-0S NUT, HEX, 8 MM.....	1	1
* CHAIN, DRIVE.....	0.3	20	94101-08000 WASHER, PLAIN, 8 MM.....	1	1
* ARM, RR. BRAKE STOPPER.....	0.2	21	94111-10000 WASHER, SPRING, 10 MM.....	1	1
* SWINGARM, COMP. RR.....	0.7	22	94201-20150 PIN, SPLIT, 2 X 15 MM.....	1	1
* RUBBER BUSH, RR. FORK PIVOT ....	1.0	23	95701-06012-00 BOLT, FLANGE, 6 X 12.....	4	4
* SLIDER, CHAIN .....					

## F - 20 CUSHION REAR

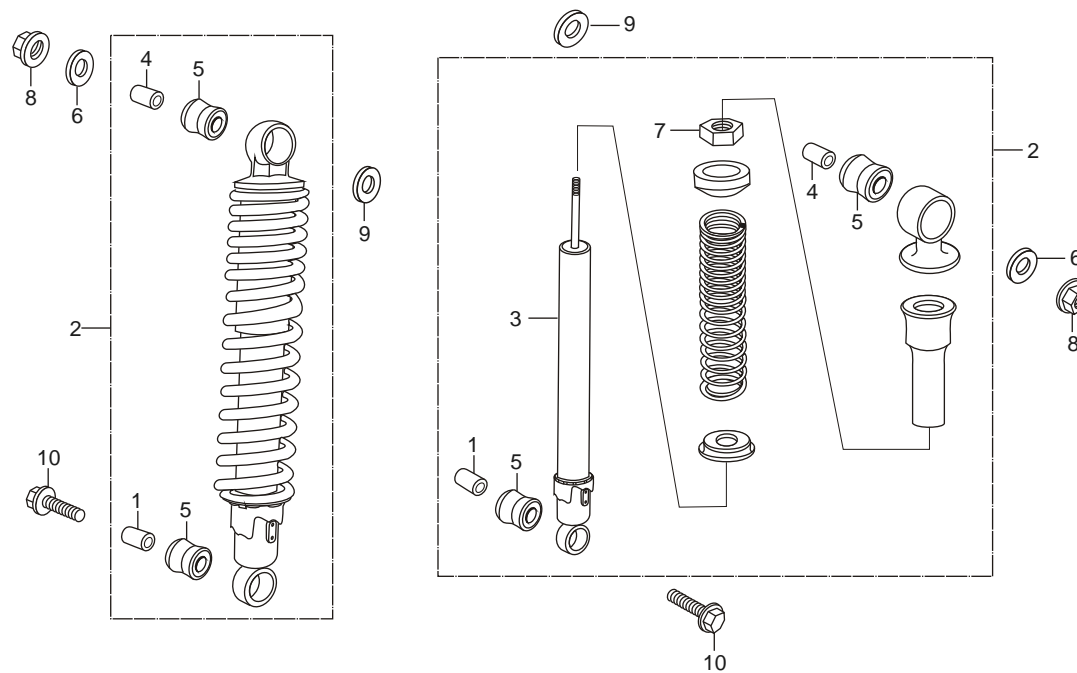

Service Item	F.R.T.	Ref. Part No. No.	Description	Reqd. No./Model (ACHIEVER)	
				DISC CAST	
				KICK	SELF
* CUSHION ASSY., REAR ..... 0.2 (ONE OR ALL)		1	51488-KTN-701 COLLAR, RUBBER BUSH.....	2	2
		2	52400-KTN-761 CUSHION ASSY., REAR .....	2	2
* DAMPER COMP., REAR..... 0.4 (ADD 0.2 FOR EACH)		3	52410-KTN-701 DAMPER COMP., REAR .....	2	2
		4	52486-KTN-701 COLLAR, RUBBER BUSH.....	2	2
		5	52489-399-600 BUSH, RUBBER, UPPER.....	4	4
		6	90551-178-000 WASHER SPECIAL, 10 MM .....	2	2
		7	94002-10000-0S NUT, HEX, 10 MM.....	2	2
		8	94050-10000 NUT, FLANGE, 10 MM.....	2	2
		9	94101-12800 WASHER, PLAIN, 12 MM .....	2	2
		10	95801-10035-00 BOLT, FLANGE, 10 X 35 .....	2	2

## F - 21 REAR FENDER

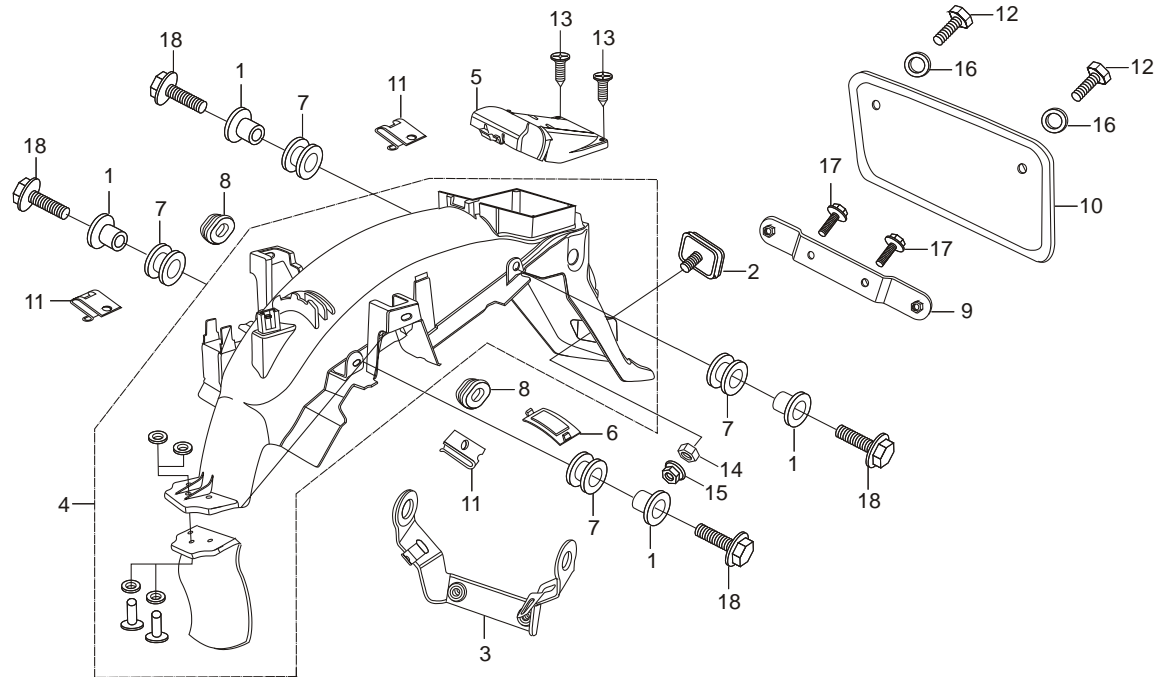

Service Item	F.R.T.	Ref. Part No. No.	Description	Reqd. No./Model (ACHIEVER)		
				DISC CAST		
				KICK	SELF	
* COVER, TOOL BOX .....	0.5	1	19052-KV0-000	COLLAR, RADIATOR MTG .....	4	4
* FENDER COMP., REAR.....	0.6	2	33741-KST-920	REFLEX REFLECTOR .....	1	1
		3	50186-KTN-700	STAY, REAR WINKER.....	1	1
		4	80100-KTN-700	FENDER COMP., REAR.....	1	1
		5	80102-KTN-700	COVER, TOOL BOX.....	1	1
		6	80130-KRC-900	CAP, REAR FENDER.....	1	1
		7	83545-KCJ-690	RUBBER, SIDE COVER.....	4	4
		8	83551-GE2-000	GROMMET, AIR/C. CASE .....	2	2
		9	84701-KCC-860	BRACKET, NO. PLATE.....	1	1
		10	84701-P26-D00A	NUMBER PLATE, REAR .....	1	1
		11	90320-GC3-000	NUT, SPRING, M5.....	3	3
		12	92000-06012-0A	BOLT, HEX, 6 X 12 .....	2	2
		13	93903-25220	SCREW, TAPPING, 5 X 12.....	2	2
		14	94001-06000-0S	NUT, HEX, 6 MM .....	1	1
		15	94050-06000	NUT, FLANGE, 6 MM .....	1	1
		16	94101-06000	WASHER, PLAIN, 6 MM.....	2	2
		17	95701-06012-08	BOLT, FLANGE, 6 X 12 .....	2	2
		18	95701-06020-00	BOLT, FLANGE, 6 X 20 .....	4	4

# F - 22 WINKER

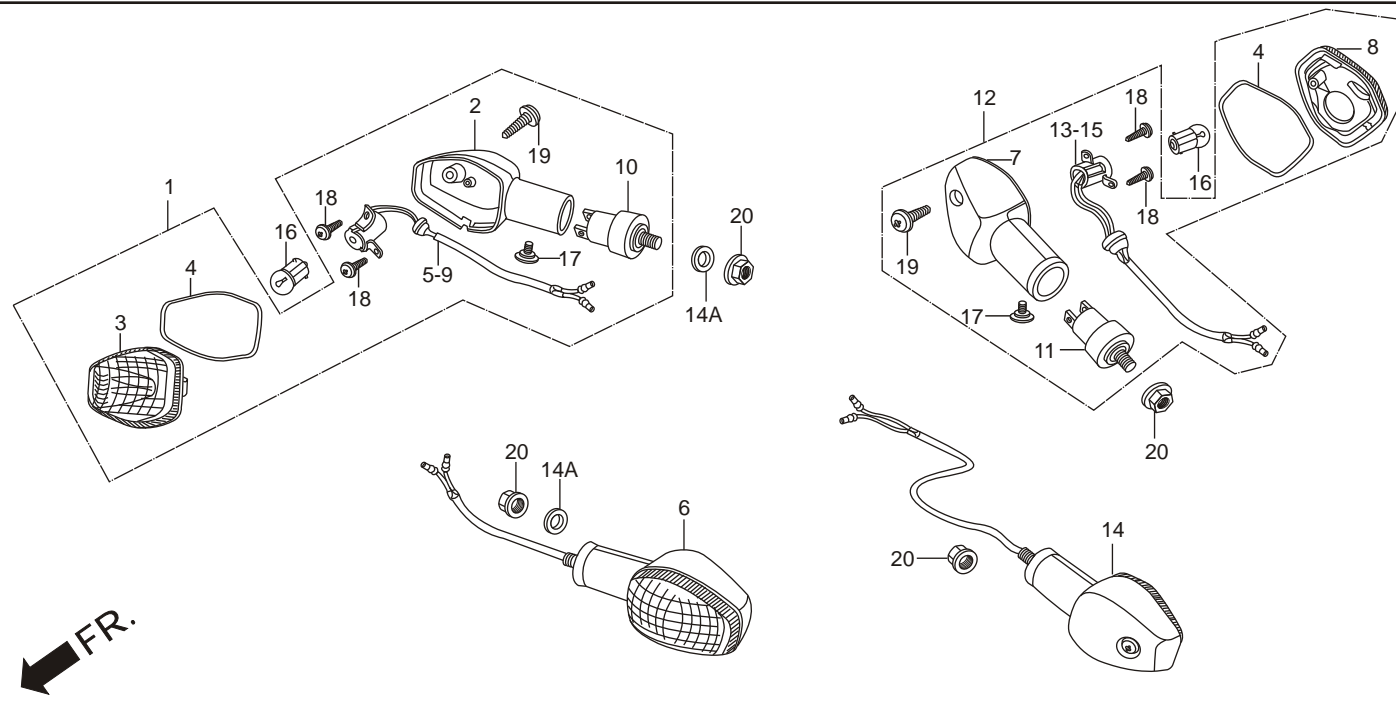

Service Item	F.R.T.	Ref. Part No. No.	Description	Reqd. No./Model (ACHIEVER)		
				DISC CAST		
				KICK	SELF	
* WINKER ASSY., R/L FR.....	0.2	1	33400-KTN-900	WINKER ASSY., R FRONT.....	1	1
(ADD 0.1 FOR EACH.) .....		2	33401-KTR-901	BASE, WINKER, R FR/ L RR.....	2	2
(INC. RELATIVE PART).....		3	33403-KTR-901	LENS COMP., R WINKER.....	2	2
* WINKER ASSY., R/L RR.....	0.3	4	33406-KTR-901	SEAL, GASKET .....	4	4
(ADD 0.1 FOR EACH.) .....		5	33415-KTN-900	SOCKET COMP., R WINKER .....	1	1
(INC. RELATIVE PART).....						
(EXC. RELATED PARTS BELOW).....		6	33450-KTR-901	WINKER ASSY., L FR .....	1	1
* BULB, WINKER .....	0.1	7	33451-KTR-901	BASE, WINKER, L FR/R RR.....	2	2
(WHEN SERVICING COMP., UNIT, F.R.T. IS 0.2)		8	33453-KTR-901	LENS COMP., L WINKER .....	2	2
		9	33465-KTR-901	SOCKET COMP., L WINKER .....	1	1
		10	33491-KAF-000	STAY COMP., WINKER.....	2	2
		11	33491-KRC-900	STAY COMP., WINKER.....	2	2
		12	33600-KTR-901	WINKER ASSY., R RR .....	1	1
		13	33615-KTR-901	SOCKET COMP., R WINKER .....	1	1
		14	33650-KTN-900	WINKER ASSY., L RR .....	1	1
		14A	33650-KAF-000	COLLAR, FRONT WINKER LIGHT.....	-	-
		15	33665-KTN-900	SOCKET COMP., L WINKER .....	1	1
		16	34904-KST-920	BULB, WINKER LIGHT, (R10W).....	4	4
		17	90380-MB2-000	SCREW, SPECIAL, 6X8 .....	4	4
		18	93901-22310	SCREW, TAPPING, 3X12 .....	8	8

# F - 22 WINKER

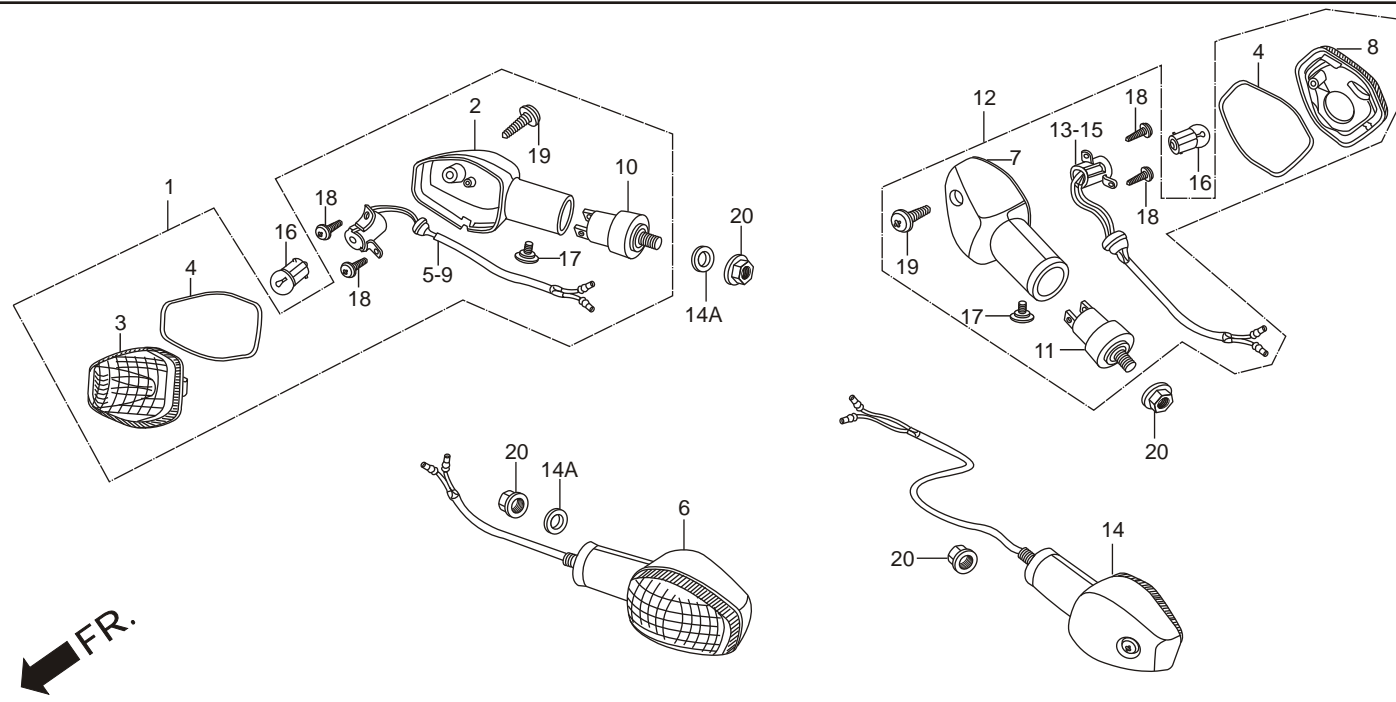

Service Item	F.R.T.	Ref. Part No. No.	Description	Reqd. No./Model (ACHIEVER)		
				DISC	CAST	
				KICK	SELF	
* WINKER ASSY., R/L FR.....	0.2	19	93903-34480	SCREW, TAPPING, 4X16 .....	4	4
(ADD 0.1 FOR EACH.) .....		20	94050-10000	NUT, FLANGE, 10 MM .....	4	4
(INC. RELATIVE PART).....						
* WINKER ASSY., R/L RR. ....	0.3					
(ADD 0.1 FOR EACH.) .....						
(INC. RELATIVE PART).....						
(EXC. RELATED PARTS BELOW).....						
* BULB, WINKER .....	0.1					
(WHEN SERVICING COMP., UNIT, F.R.T. IS 0.2)						

## F - 23 TAIL LIGHT

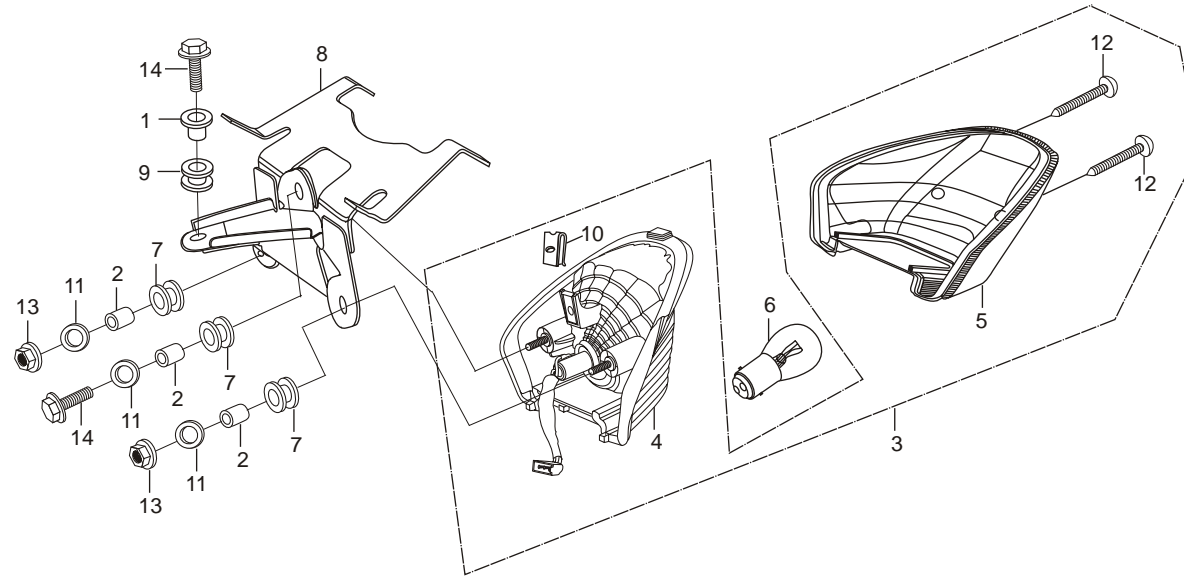

Service Item	F.R.T.	Ref. No.	Part No.	Description	Reqd. No./Model (ACHIEVER)	
					DISC	CAST
					KICK	SELF
* UNIT, TAIL LIGHT.....	0.2	1	19052-KV0-000	COLLAR, RADIATOR MTG.....	1	1
* LENS COMP., TAIL LIGHT.....		2	33603-053-650	COLLAR, RR WINKER.....	3	3
* BASE COMP., TAIL LGHT.....		3	3370A-AAM-H00	UNIT, TAIL LIGHT.....	1	1
* BULB, TAIL & STOP LIGHT.....	0.1	4	33703-KRC-890	BASE COMP., TAIL LIGHT.....	1	1
* STAY, TAIL LIGHT.....		5	33704-AAM-H90	LENS COMP., TAILLIGHT.....	1	1
		6	34906-447-710	BULB, TAIL & STOP LIGHT.....	1	1
		7	77209-KAG-900	RUBBER, SEAT STAY MOUNT.....	3	3
		8	77235-KRC-900	STAY, TAIL LIGHT.....	1	1
		9	83545-KCJ-690	RUBBER, SIDE COVER.....	1	1
		10	90344-KEV-900	NUT C, CLIP, 6 MM.....	1	1
		11	90563-355-000	WASHER, WHEEL, 6 MM.....	3	3
		12	93901-34680	SCREW, TAPPING, 4X25.....	2	2
		13	94050-06000	NUT, FLANGE, 6 MM.....	2	2
		14	95701-06020-08	BOLT, FLANGE, 6 X 20.....	2	2

## F - 24 WIRE HARNESS/ START CABLES

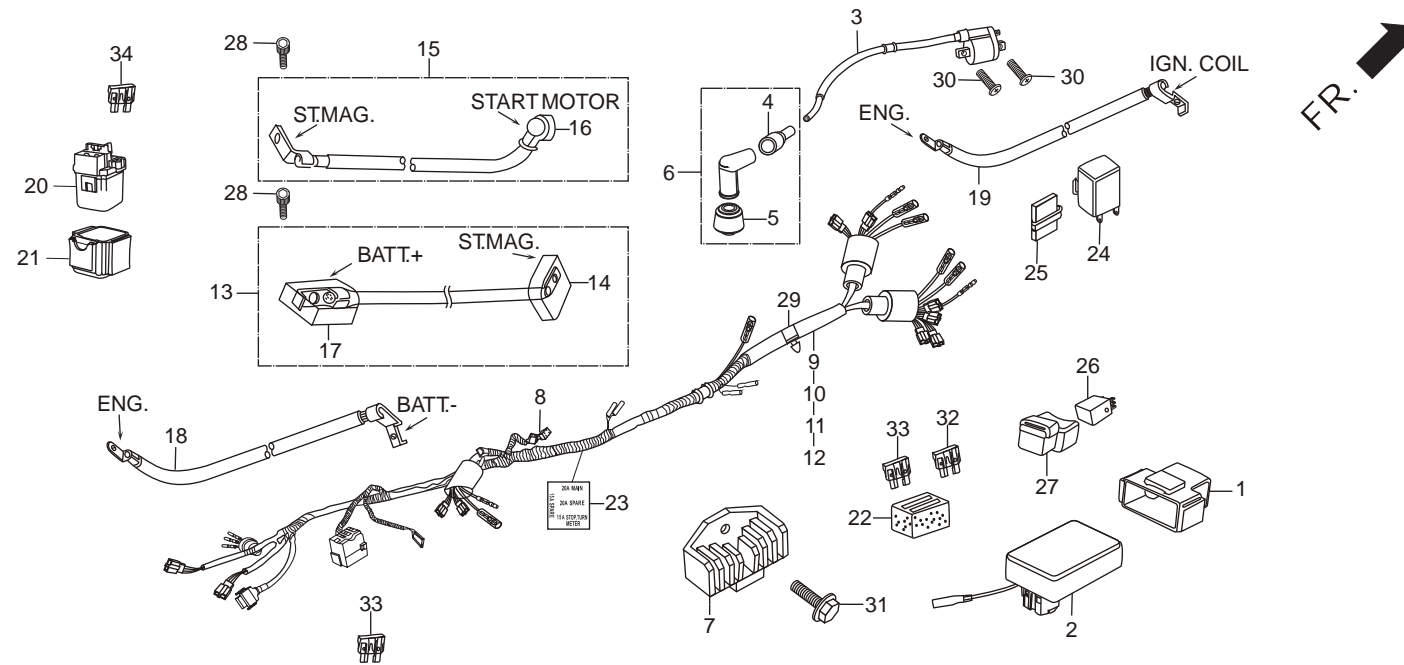

Service Item	F.R.T.	Ref. Part No. No.	Description	Reqd. No./Model (ACHIEVER)	
				DISC CAST	
				KICK	SELF
* UNIT COMP., CDI .....	0.4	1 30401-KTN-901	CUSHION, CDI UNIT .....	1	1
* COIL ASSY., IGNITION .....		2 30410-KTN-901	UNIT COMP., DIGITAL DC CDI .....	1	1
* REG. REC. COMP .....	0.6	3 30500-KTN-900	COIL ASSY., IGNITION .....	1	1
* HARNESS, WIRE .....	1.0	4 30604-KFL-D21	CAP, CORD WATER PROOF .....	1	1
		5 30605-KE2-940	SEAL, HIGH TENSION TERMINAL .....	1	1
		6 30700-KJ9-020	CAP ASSY., NOISE SUPPRESSOR .....	1	1
		7 31600-KSP-910	REG., REC. COMP. ....	1	1
		8 31700-124-000	RECTIFIER ASSY., SILICON .....	1	1
		9 32100-KTN-720	HARNESS, WIRE .....	1	-
		10 32100-KTN-720	HARNESS, WIRE .....	-	1
		11 32100-KTN-720	HARNESS, WIRE .....	1	1
		12 32100-KTN-920	HARNESS, WIRE .....	-	-
		13 32401-KTN-900	CABLE, ST. MAG. BATT. ....	1	1
		14 32406-KAZ-000	COVER, ST. MAG. TERMINAL .....	1	1
		15 32410-KTN-900	CABLE, START MOTOR .....	1	1
		16 32411-253-000	COVER, STARTING MOTOR .....	1	1
		17 32414-KRC-900	COVER, BATTERY TERMINAL .....	1	1
		18 32601-KTN-900	CABLE, BATTERY EARTH .....	1	1

## F - 24 WIRE HARNESS/ START CABLES

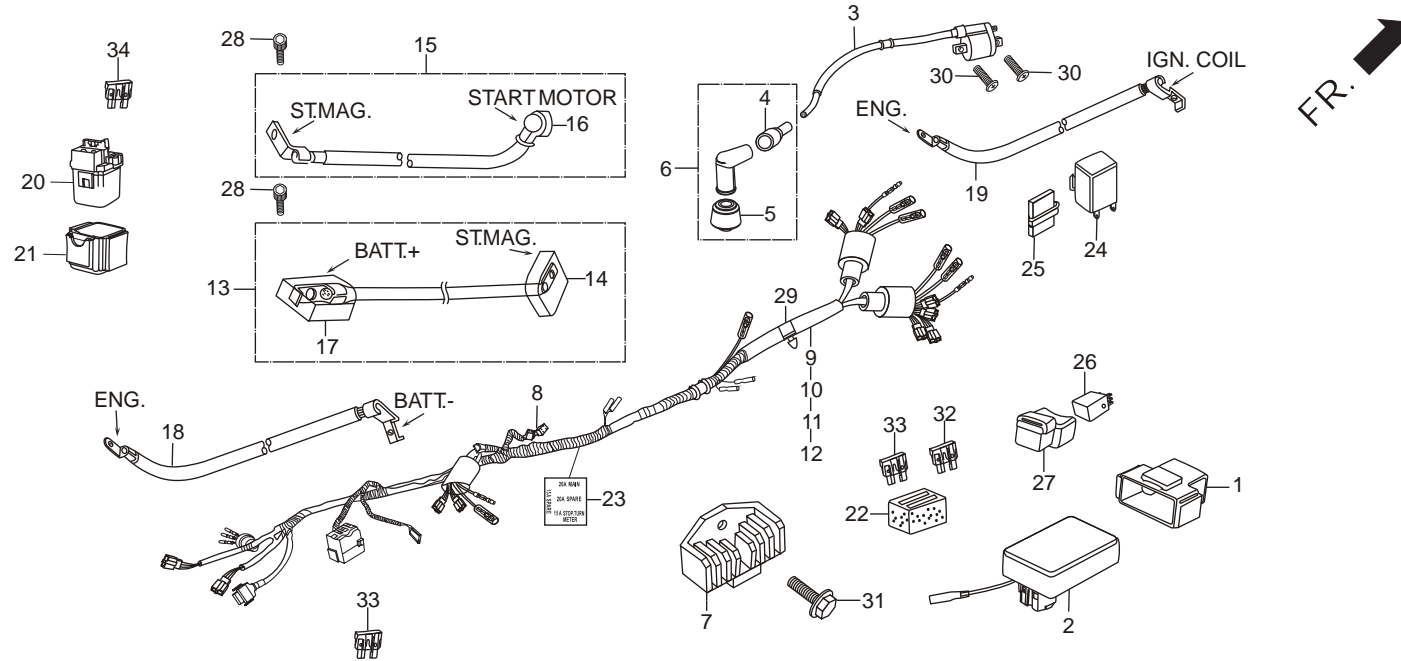

Service Item	F.R.T.	Ref. Part No. No.	Description	Reqd. No./Model (ACHIEVER)	
				DISC CAST	
				KICK	SELF
* UNIT COMP., CDI. ....	0.4	19 32602-KTN-900	CABLE, ENGINE EARTH.....	1	1
* COIL ASSY., IGNITION .....		20 35850-KR3-870	SW. ASSY., START MAG.....	1	1
* REG. REC. COMP.....	0.6	21 35856-MBG-003	RUBBER, SHOCK.....	1	1
* HARNESS, WIRE .....	1.0	22 38201-KSP-910	RUBBER, SPARE FUSE SET .....	-	-
		23 38215-KTN-900	LABEL, FUSE.....	1	1
		24 38301-KK4-010	RELAY COMP, WINKER .....	1	1
		25 38306-GE7-000	SUSPENSION, WINKER RELAY .....	1	1
		26 38502-KSP-910	RELAY COMP, POWER (MICRO ISO 5P) .....	1	1
		27 38506-KSP-910	SUSPENSION, POWER RELAY .....	1	1
		28 90111-MR5-000	BOLT, SOCKET, 5 X 9 .....	2	2
		29 91547-SF4-003	BAND, HARN. ....	1	1
		30 93500-05020-0H	SCREW, PAN, 5 X 20.....	2	2
		31 95701-06016-00	BOLT, FLANGE, 6 X 16 .....	1	1
		32 98200-31000	BLADE, FUSE 10A.....	-	-
		33 98200-31500	BLADE, FUSE 15A.....	2	2
		34 98200-32000	BLADE, FUSE 20A.....	2	2

## F - 24A BATTERY ASSY

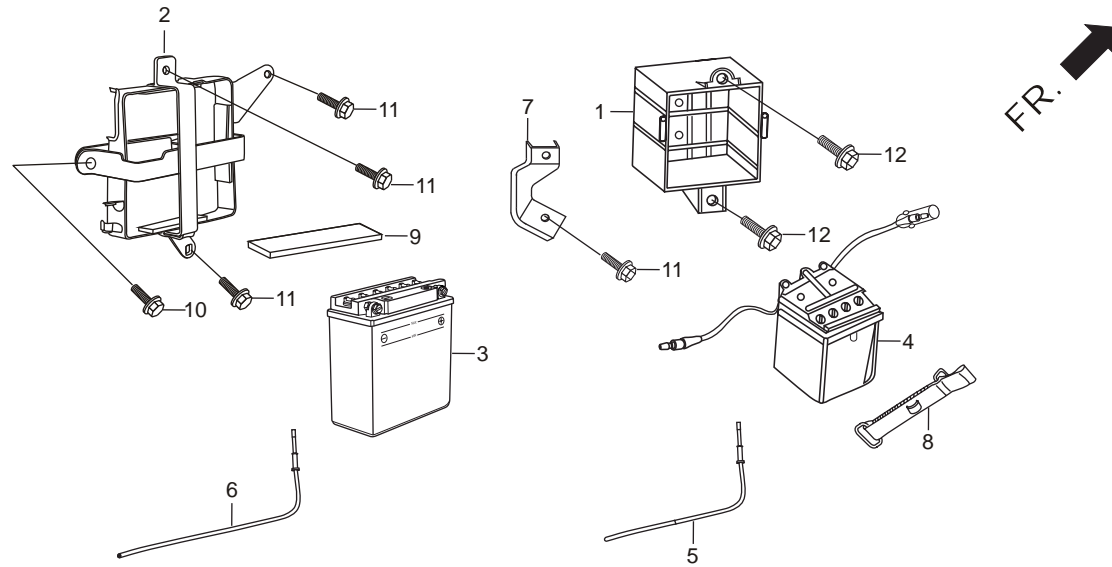

Service Item	F.R.T.	Ref. No.	Part No.	Description	Reqd. No./Model (ACHIEVER)	
					DISC	CAST
					KICK	SELF
* BAND, BATTERY.....	0.1	1	17232-KTN-700	BOX, BATTERY.....	-	-
* BATTERY.....	0.2	2	17232-KTN-900	CASE COMP., BATTERY.....	1	1
		3	31500-KCT-691	BATTERY, YB 7B-B.....	1	1
		4	31500-KC5-000	BATTERY ASSY.....	-	-
		5	31502-KTN-700	TUBE, BATTERY BREATHER.....	-	-
		6	31502-KRC-760	TUBE, BATTERY BREATHER.....	1	1
		7	50165-KRC-900	STAY C, BATTERY CASE.....	-	-
		8	50327-198-900	BAND, BATTERY.....	-	-
		9	50383-KRC-900	RUBBER, BATTERY.....	6	6
		10	95701-06008-00	BOLT, FLANGE, 6 X 8.....	1	1
		11	95701-06012-00	BOLT, FLANGE, 6 X 12.....	3	3
		12	95701-06016-00	BOLT, FLANGE, 6 X 16.....	-	-

F - 25  
FRAME BODY/ASV/  
GRIP REAR

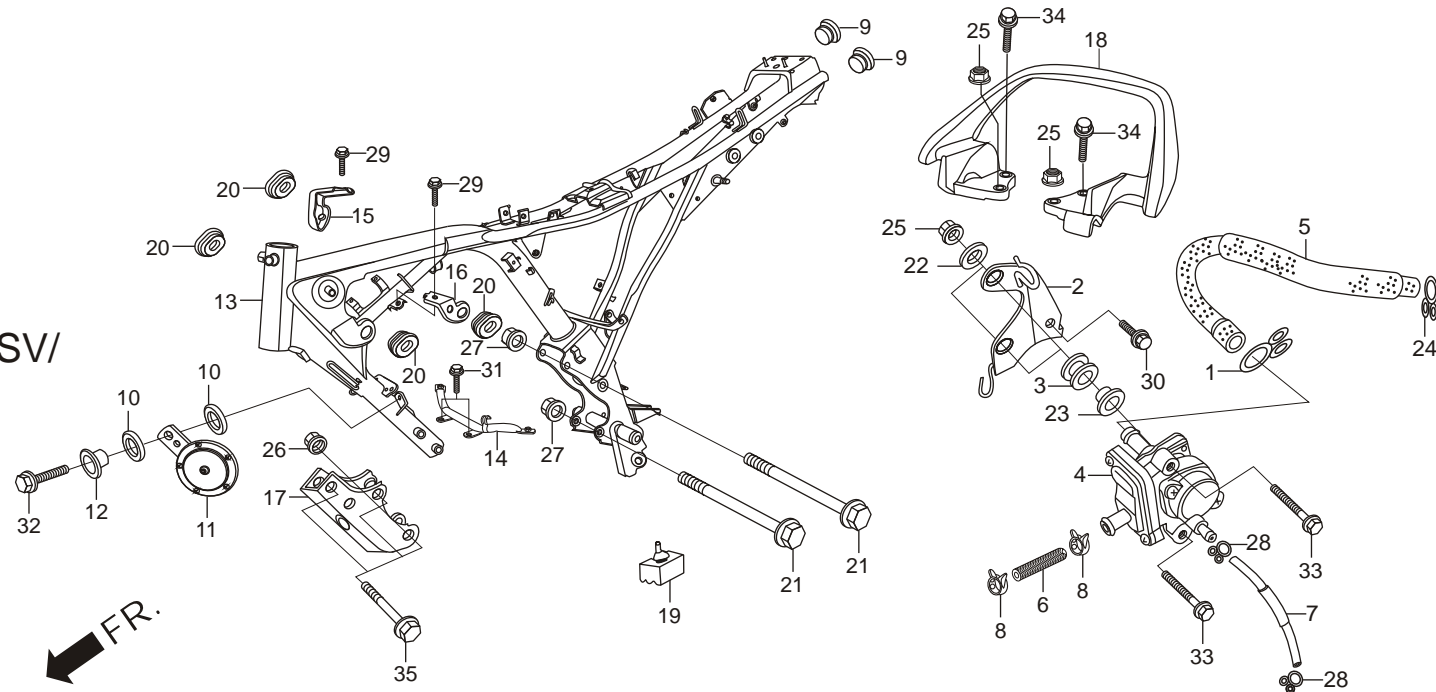

Service Item	F.R.T.	Ref. No.	Part No.	Description	Reqd. No./Model (ACHIEVER)	
					DISC	CAST
					KICK	SELF
* PLATE, FR. ENGINE HANGER .....	0.2	1	15772-KTN-900	CLIP, BREATHER TUBE .....	1	1
* BODY COMP., FRAME .....	*5.5	2	17365-KTN-700	PLATE, ASV SET .....	1	1
* VALVE ASSY., AIR SUCTION .....	0.4	3	17622-GB7-900	RUBBER, CUSHION .....	2	2
* HORN COMP., .....	0.1	4	18600-KSP-901	VALVE ASSY., AIR SUCTION .....	1	1
		5	18601-KTN-700	TUBE, A ASV .....	1	1
		6	18602-KSP-900	TUBE, B ASV .....	1	1
		7	18655-KTN-700	TUBE, PB ASV .....	1	1
		8	19509-KFN-850	CLAMP, D 16 TUBE .....	2	2
		9	19902-865-780	GROMMET, A SIDE COVER .....	2	2
		10	33714-KL3-620	RUBBER, TAIL LIGHT .....	2	2
		11	38110-KTN-900	HORN COMP., .....	1	1
		12	38117-KFE-701	COLLAR, HORN SET .....	1	1
		13	50100-KTN-950	FRAME BODY COMP., .....	1	1
		14	50169-KTN-700	STAY, C FRONT COVER .....	1	1
		15	50172-KTN-700	STAY, B RIGHT FRONT COVER .....	1	1
		16	50173-KTN-700	STAY B, LEFT FRONT COVER .....	1	1
		17	50351-KVE-900	PLATE, FRONT ENGINE HANGER .....	1	1
		18	50400-KTN-760ZA	GRIP, REAR (PANTHER BLACK ME) .....	1	1
			50400-KTN-950ZF	GRIP, REAR (CANDY BLAZING RED.) .....	1	1
			50400-KTN-950ZD	GRIP, REAR (FORCE SILVER ME) .....	1	1

F - 25  
FRAME BODY/ASV/  
GRIP REAR

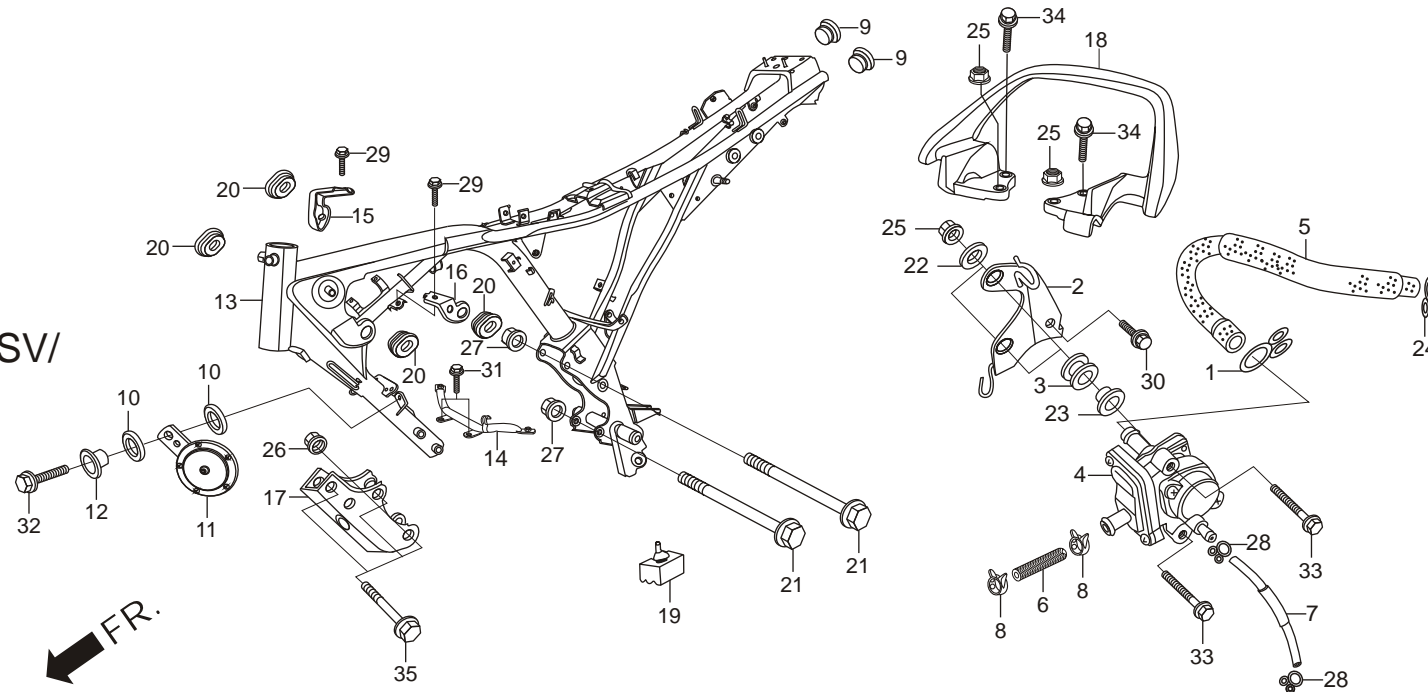

Service Item	F.R.T.	Ref. Part No. No.	Description	Reqd. No./Model (ACHIEVER)	
				DISC CAST	
				KICK	SELF
* PLATE, FR. ENGINE HANGER .....	0.2	19	50505-KTN-700 RUBBER, A STAND STOPPER .....	1	1
* BODY COMP., FRAME .....	*5.5	20	83551-300-000 GROMMET, AIR / CASE .....	2	2
* VALVE ASSY., AIR SUCTION .....	0.4	21	90019-399-010 BOLT, FLANGE, 10 X 110 .....	2	2
* HORN COMP., .....	0.1	22	90417-KRM-840 WASHER, DRUM STOPPER .....	2	2
		23	90502-KEZ-900 COLLAR, RUBBER CUSHION .....	2	2
		24	90651-MK3-780 CLIP, B 12.5 TUBE .....	1	1
		25	94050-06000 NUT, FLANGE, 6 MM .....	4	4
		26	94050-08000 NUT, FLANGE, 8 MM .....	3	3
		27	94050-10000 NUT, FLANGE, 10 MM .....	2	2
		28	95002-02070 CLIP, B7 TUBE .....	2	2
		29	95701-06012-00 BOLT, FLANGE, 6 X 12 .....	2	2
		30	95701-06012-07 BOLT, FLANGE, 6 X 12 .....	1	1
		31	95701-06014-00 BOLT, FLANGE, 6 X 14 .....	2	2
		32	95701-06020-00 BOLT, FLANGE, 6 X 20 .....	1	1
		33	95701-06035-00 BOLT, FLANGE, 6 X 35 .....	2	2
		34	95701-08040-00 BOLT, FLANGE, 8 X 40 .....	2	2
		35	95801-08045-00 BOLT, FLANGE, 8 X 45 .....	3	3

**F - 26  
TOOLS**

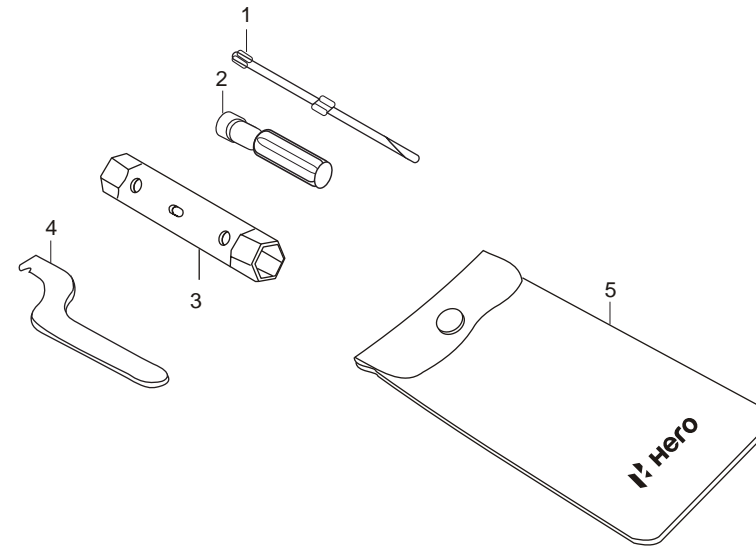

Service Item	F.R.T.	Ref. No.	Part No.	Description	Reqd. No./Model (ACHIEVER)	
					DISC	CAST
					KICK	SELF
		1	89102-538-000	+, - NO. 2 DRIVER .....	1	1
		2	89103-538-000	GRIP.....	1	1
		3	89215-AAC-000	BOX WRENCH,P16X14.....	1	1
		4	99007-45000	PIN, SPANNER .....	1	1
		5	89216-AAD-H00	TOOL BAG, 160 .....	1	1

# F - 27 STRIPE/ MARKS

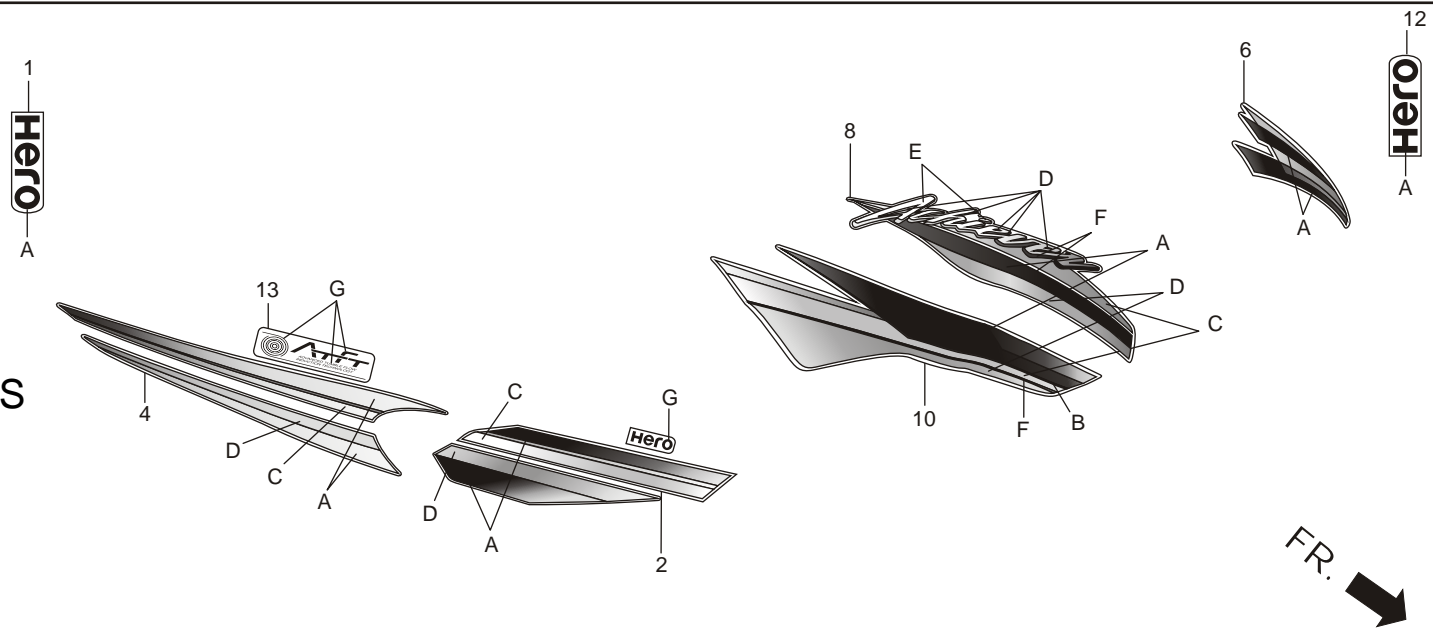

FR.

Service Item	F.R.T.	Ref. No.	Part No.	Description	Reqd. No./Model (ACHIEVER)	
					DISC	CAST
					KICK	SELF
		1	77238-AAM-H60ZA	MARK, CENTER RR COWL (TYPE-1) .....	1	1
			77238-AAM-H60ZB	MARK, CENTER RR COWL (TYPE-2) .....	1	1

### SPECIFIED COLOUR CHART FOR MARK REAR FENDER

SPECIFIED COLOUR TYPE	A	MAIN BODY COLOUR
1	LIGHT SILVER METALLIC	PANTHER BLACK METALLIC TYPE-1
1	LIGHT SILVER METALLIC	PANTHER BLACK METALLIC TYPE-2
1	LIGHT SILVER METALLIC	PANTHER BLACK METALLIC TYPE-3
2	DARK SILVER METALLIC	FORCE SILVER METALLIC
1	LIGHT SILVER METALLIC	CANDY BLAZING RED

# F - 27 STRIPE/ MARKS

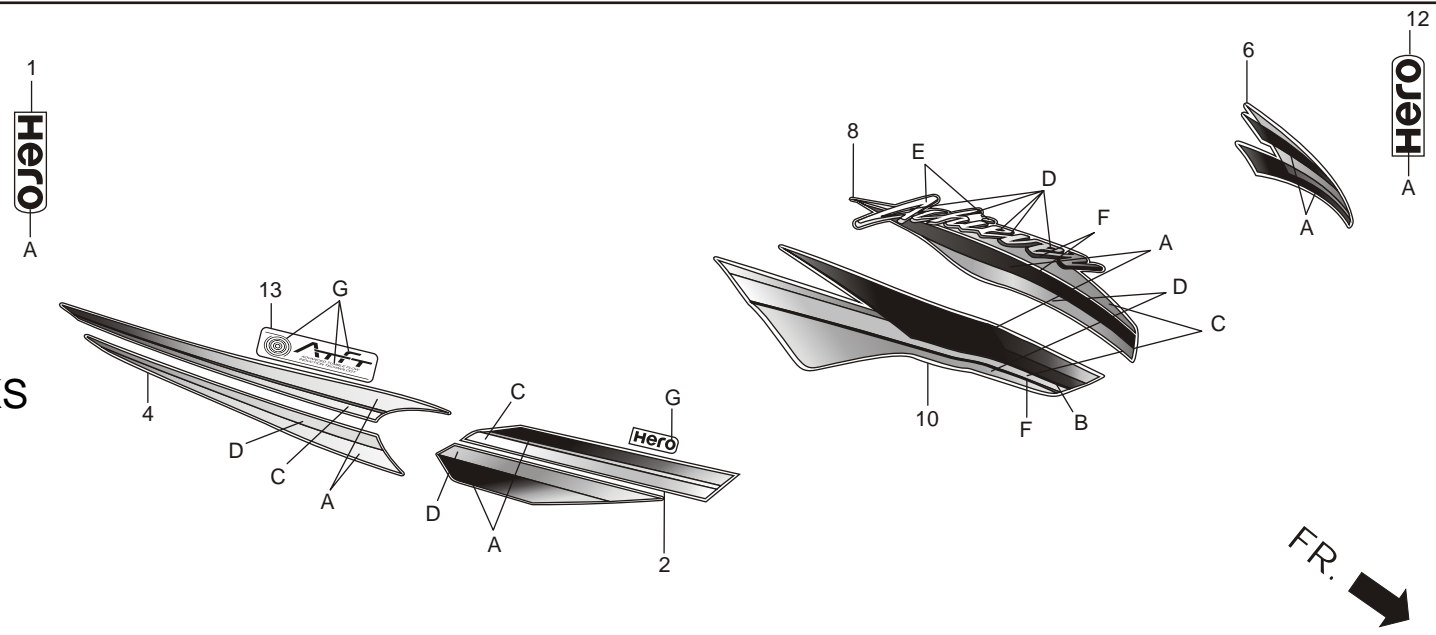

Service Item	F.R.T.	Ref. Part No. No.	Description	Reqd. No./Model (ACHIEVER)	
				DISC	CAST
				KICK	SELF
		2	86115-AAM-H60ZA STRIPE R., SIDE COVER (TYPE-1) .....	1	1
			86115-AAM-H60ZB STRIPE R., SIDE COVER (TYPE-2) .....	1	1
			86115-AAM-H60ZC STRIPE R., SIDE COVER (TYPE-3) .....	1	1
			86115-AAM-H60ZD STRIPE R., SIDE COVER (TYPE-4) .....	1	1
			86115-AAM-H60ZE STRIPE R., SIDE COVER (TYPE-5) .....	1	1

## SPECIFIED COLOUR CHART FOR STRIPE RIGHT COVER

SPECIFIED COLOUR TYPE	A	B	C	D	G	MAIN BODY COLOUR
1	LIGHT PURPLE METALLIC	NH-1 BLACK	NH-411M FORCE SILVER ME.	SLEEK G/B BORDER DARK BLUE ME.	NH-1 BLACK	PANTHER BLACK METALLIC TYPE-1
2	MAGNA RED	NH-1 BLACK	NH-411M FORCE SILVER ME.	SLEEK G/B BORDER DARK BLUE ME.	NH-1 BLACK	PANTHER BLACK METALLIC TYPE-2
3	AQUA GREEN	NH-1 BLACK	NH-411M FORCE SILVER ME.	SLEEK G/B BORDER DARK BLUE ME.	NH-1 BLACK	PANTHER BLACK METALLIC TYPE-3
4	MAGNA RED	NH-1 BLACK	KTPG EBONY GREY ME.	DARK BLUE MAROON & BLACK	NH-411M FORCE SILVER ME.	FORCE SILVER METALLIC
5	NH-1 BLACK	R-195C CANDY BLAZING RED	NH-411M FORCE SILVER ME.	DARK BLUE MAROON & BLACK	NH-1 BLACK	CANDY BLAZING RED

## F - 27 STRIPE/ MARKS

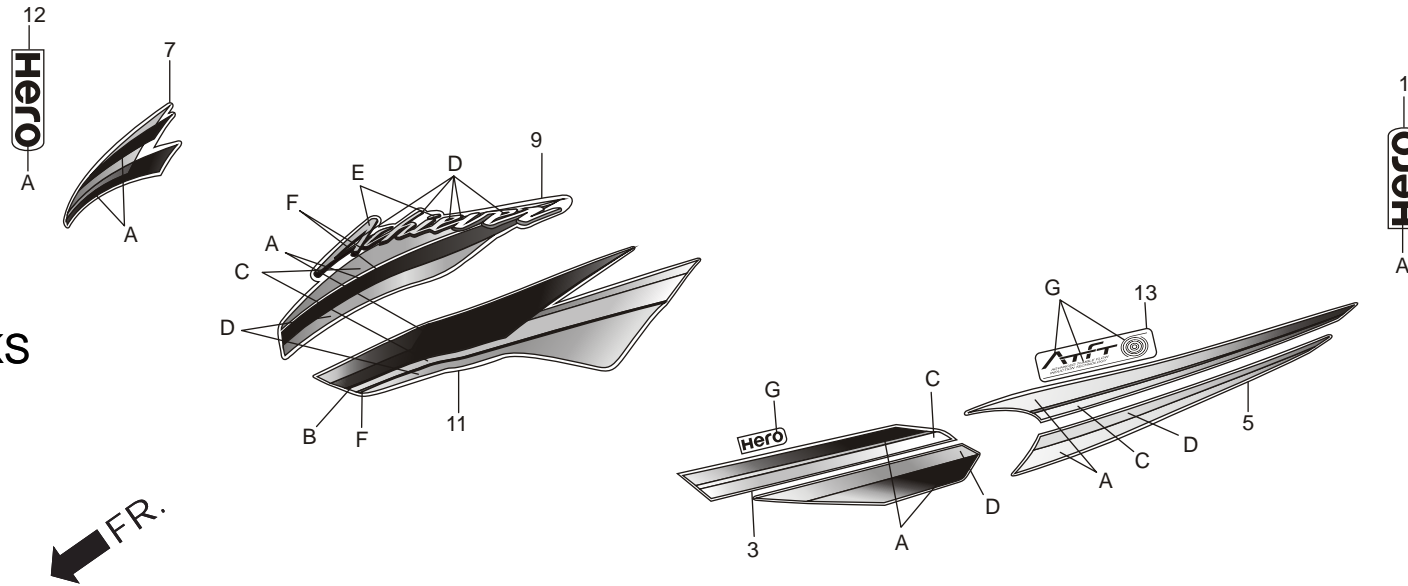

Service Item	F.R.T.	Ref. Part No. No.	Description	Reqd. No./Model (ACHIEVER)	
				DISC	CAST
				KICK	SELF
		3	86116-AAM-H60ZA STRIPE L., SIDE COVER (TYPE-1).....	1	1
			86116-AAM-H60ZB STRIPE L., SIDE COVER (TYPE-2).....	1	1
			86116-AAM-H60ZC STRIPE L., SIDE COVER (TYPE-3).....	1	1
			86116-AAM-H60ZD STRIPE L., SIDE COVER (TYPE-4).....	1	1
			86116-AAM-H60ZE STRIPE L., SIDE COVER (TYPE-5).....	1	1

### SPECIFIED COLOUR CHART FOR STRIPE LEFT COVER

SPECIFIED COLOUR TYPE	A	B	C	D	G	MAIN BODY COLOUR
1	LIGHT PURPLE METALLIC	NH-1 BLACK	NH-411M FORCE SILVER ME.	SLEEK G/B BORDER DARK BLUE ME.	NH-1 BLACK	PANTHER BLACK METALLIC TYPE-1
2	MAGNA RED	NH-1 BLACK	NH-411M FORCE SILVER ME.	SLEEK G/B BORDER DARK BLUE ME.	NH-1 BLACK	PANTHER BLACK METALLIC TYPE-2
3	AQUA GREEN	NH-1 BLACK	NH-411M FORCE SILVER ME.	SLEEK G/B BORDER DARK BLUE ME.	NH-1 BLACK	PANTHER BLACK METALLIC TYPE-3
4	MAGNA RED	NH-1 BLACK	KTPG EBONY GREY ME.	DARK BLUE MAROON & BLACK	NH-411M FORCE SILVER ME.	FORCE SILVER METALLIC
5	NH-1 BLACK	R-195C CANDY BLAZING RED	NH-411M FORCE SILVER ME.	DARK BLUE MAROON & BLACK	NH-1 BLACK	CANDY BLAZING RED

# F - 27 STRIPE/ MARKS

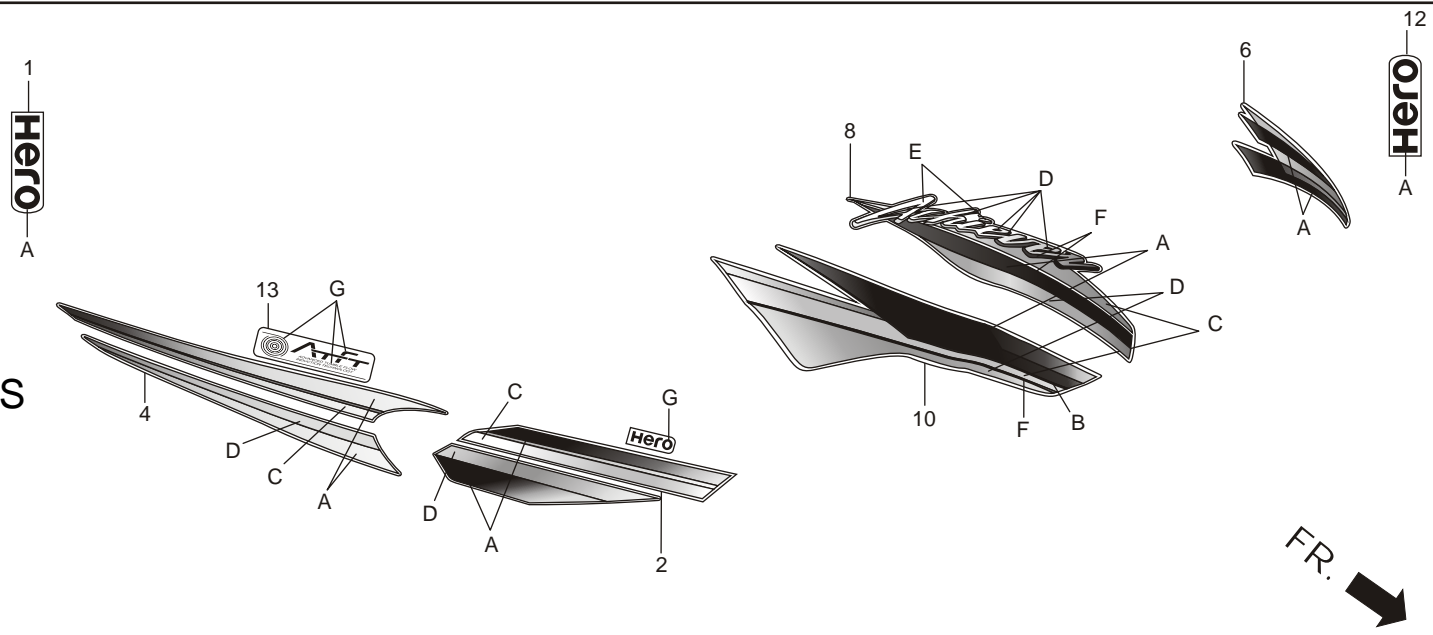

Service Item	F.R.T.	Ref. Part No. No.	Description	Reqd. No./Model (ACHIEVER)	
				DISC	CAST
				KICK	SELF
		4	86248-AAM-H60ZA STRIPE R., RR. COWL (TYPE-1).....	1	1
			86248-AAM-H60ZB STRIPE R., RR. COWL (TYPE-2).....	1	1
			86248-AAM-H60ZC STRIPE R., RR. COWL (TYPE-3).....	1	1
			86248-AAM-H60ZD STRIPE R., RR. COWL (TYPE-4).....	1	1
			86248-AAM-H60ZE STRIPE R., RR. COWL (TYPE-5).....	1	1

## SPECIFIED COLOUR CHART FOR STRIPE RIGHT REAR COWL

SPECIFIED COLOUR TYPE	A	B	C	D	E	G	MAIN BODY COLOUR
1	LIGHT PURPLE METALLIC	NH-1 BLACK	NH-411M FORCE SILVER ME.	SLEEK G/B BORDER DARK BLUE ME.	BRUSHED ALUMINIUM	NH-1 BLACK	PANTHER BLACK METALLIC TYPE-1
2	MAGNA RED	NH-1 BLACK	NH-411M FORCE SILVER ME.	SLEEK G/B BORDER DARK BLUE ME.	BRUSHED ALUMINIUM	NH-1 BLACK	PANTHER BLACK METALLIC TYPE-2
3	AQUA GREEN	NH-1 BLACK	NH-411M FORCE SILVER ME.	SLEEK G/B BORDER DARK BLUE ME.	BRUSHED ALUMINIUM	NH-1 BLACK	PANTHER BLACK METALLIC TYPE-3
4	MAGNA RED	NH-1 BLACK	KTPG EBONY GREY ME.	DARK BLUE MAROON & BLACK	BRUSHED ALUMINIUM	NH-411M FORCE SILVER ME.	FORCE SILVER METALLIC
5	NH-1 BLACK	R-195C CANDY BLAZING RED	NH-411M FORCE SILVER ME.	DARK BLUE MAROON & BLACK	BRUSHED ALUMINIUM	NH-1 BLACK	CANDY BLAZING RED

# F - 27 STRIPE/ MARKS

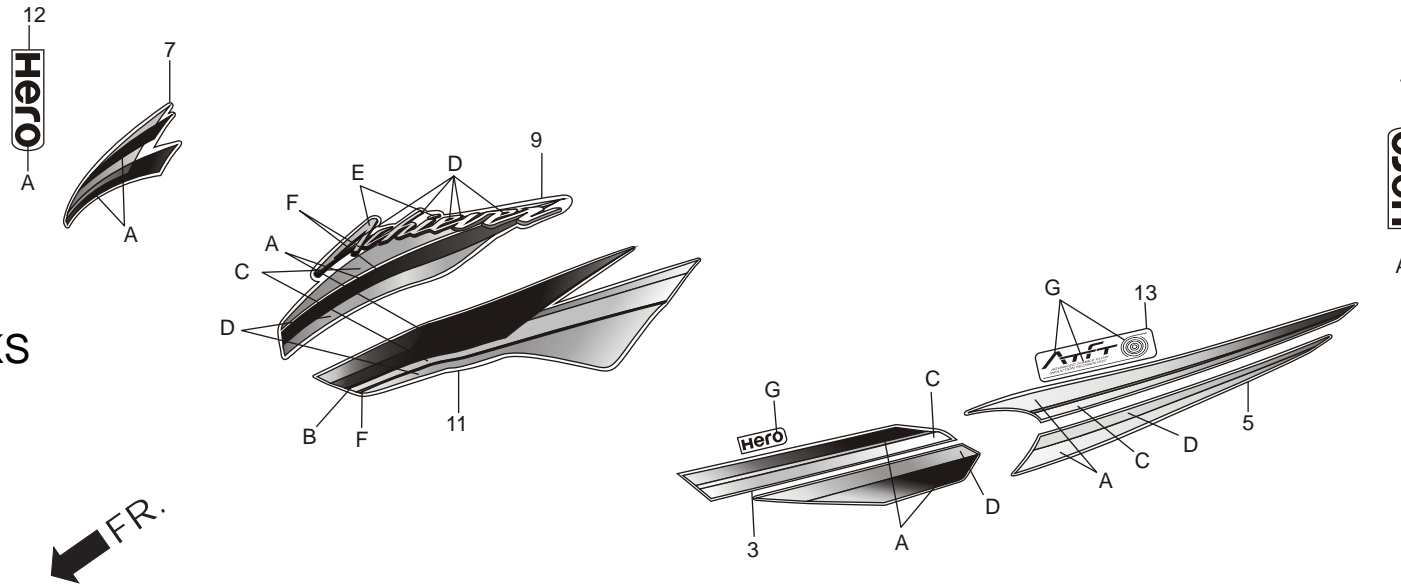

Service Item	F.R.T.	Ref. Part No. No.	Description	Reqd. No./Model (ACHIEVER)	
				DISC	CAST
				KICK	SELF
		5	86258-AAM-H60ZA STRIPE L., RR. COWL (TYPE-1).....	1	1
			86258-AAM-H60ZB STRIPE L., RR. COWL (TYPE-2).....	1	1
			86258-AAM-H60ZC STRIPE L., RR. COWL (TYPE-3).....	1	1
			86258-AAM-H60ZD STRIPE L., RR. COWL (TYPE-4).....	1	1
			86258-AAM-H60ZE STRIPE L., RR. COWL (TYPE-5).....	1	1

## SPECIFIED COLOUR CHART FOR STRIPE LEFT REAR COWL

SPECIFIED COLOUR TYPE	A	B	C	D	E	G	MAIN BODY COLOUR
1	LIGHT PURPLE METALLIC	NH-1 BLACK	NH-411M FORCE SILVER ME.	SLEEK G/B BORDER DARK BLUE ME.	BRUSHED ALUMINIUM	NH-1 BLACK	PANTHER BLACK METALLIC TYPE-1
2	MAGNA RED	NH-1 BLACK	NH-411M FORCE SILVER ME.	SLEEK G/B BORDER DARK BLUE ME.	BRUSHED ALUMINIUM	NH-1 BLACK	PANTHER BLACK METALLIC TYPE-2
3	AQUA GREEN	NH-1 BLACK	NH-411M FORCE SILVER ME.	SLEEK G/B BORDER DARK BLUE ME.	BRUSHED ALUMINIUM	NH-1 BLACK	PANTHER BLACK METALLIC TYPE-3
4	MAGNA RED	NH-1 BLACK	KTPG EBONY GREY ME.	DARK BLUE MAROON & BLACK	BRUSHED ALUMINIUM	NH-411M FORCE SILVER ME.	FORCE SILVER METALLIC
5	NH-1 BLACK	R-195C CANDY BLAZING RED	NH-411M FORCE SILVER ME.	DARK BLUE MAROON & BLACK	BRUSHED ALUMINIUM	NH-1 BLACK	CANDY BLAZING RED

# F - 27 STRIPE/ MARKS

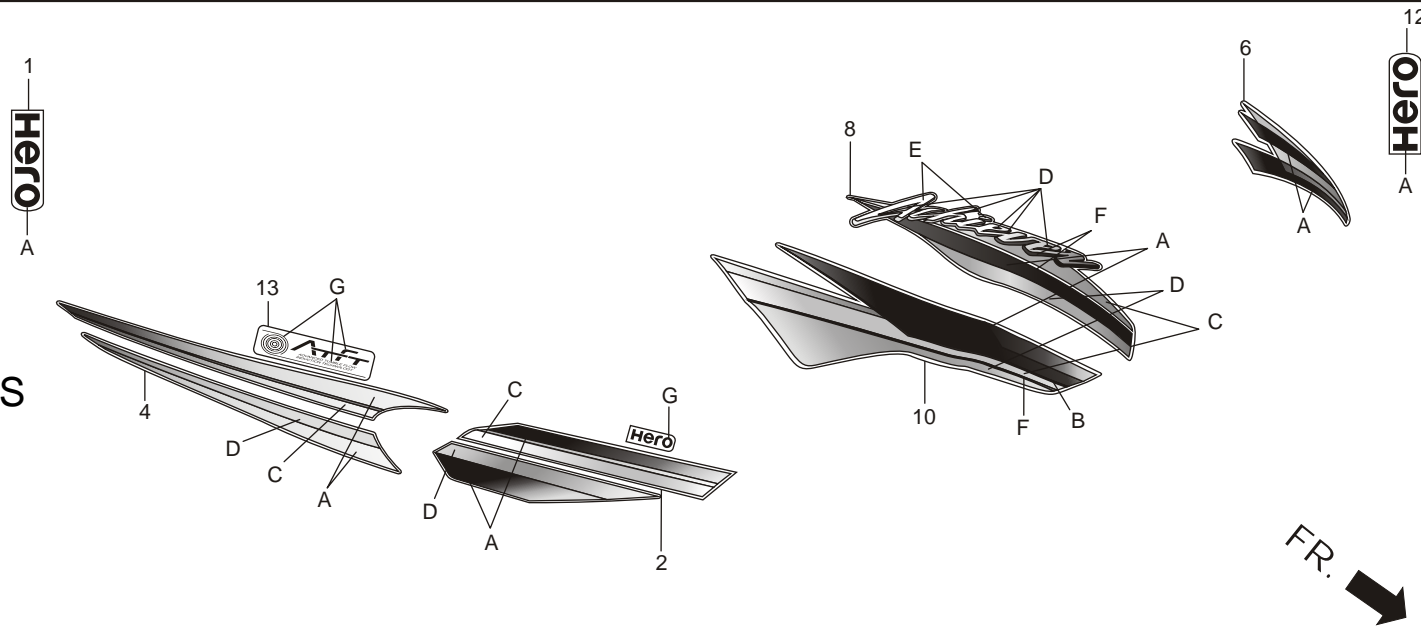

Service Item	F.R.T.	Ref. No.	Part No.	Description	Reqd. No./Model (ACHIEVER)	
					DISC	CAST
					KICK	SELF
		6	86305-AAM-H60ZA	STRIPE R., FR. COWL (TYPE-1) .....	1	1
			86305-AAM-H60ZB	STRIPE R., FR. COWL (TYPE-2) .....	1	1
			86305-AAM-H60ZC	STRIPE R., FR. COWL (TYPE-3) .....	1	1
			86305-AAM-H60ZD	STRIPE R., FR. COWL (TYPE-4) .....	1	1
			86305-AAM-H60ZE	STRIPE R., FR. COWL (TYPE-5) .....	1	1

## SPECIFIED COLOUR CHART FOR STRIPE RIGHT FRONT COWL

SPECIFIED COLOUR TYPE	A	C	MAIN BODY COLOUR
1	LIGHT PURPLE METALLIC	NH-411M FORCE SILVER METALLIC	PANTHER BLACK METALLIC TYPE-1
2	MAGNA RED	NH-411M FORCE SILVER METALLIC	PANTHER BLACK METALLIC TYPE-2
3	AQUA GREEN	NH-411M FORCE SILVER METALLIC	PANTHER BLACK METALLIC TYPE-3
4	MAGNA RED	KTPG EBONY GREY METALLIC	FORCE SILVER METALLIC
5	NH-1 BLACK	NH-411M FORCE SILVER METALLIC	CANDY BLAZING RED

## F - 27 STRIPE/ MARKS

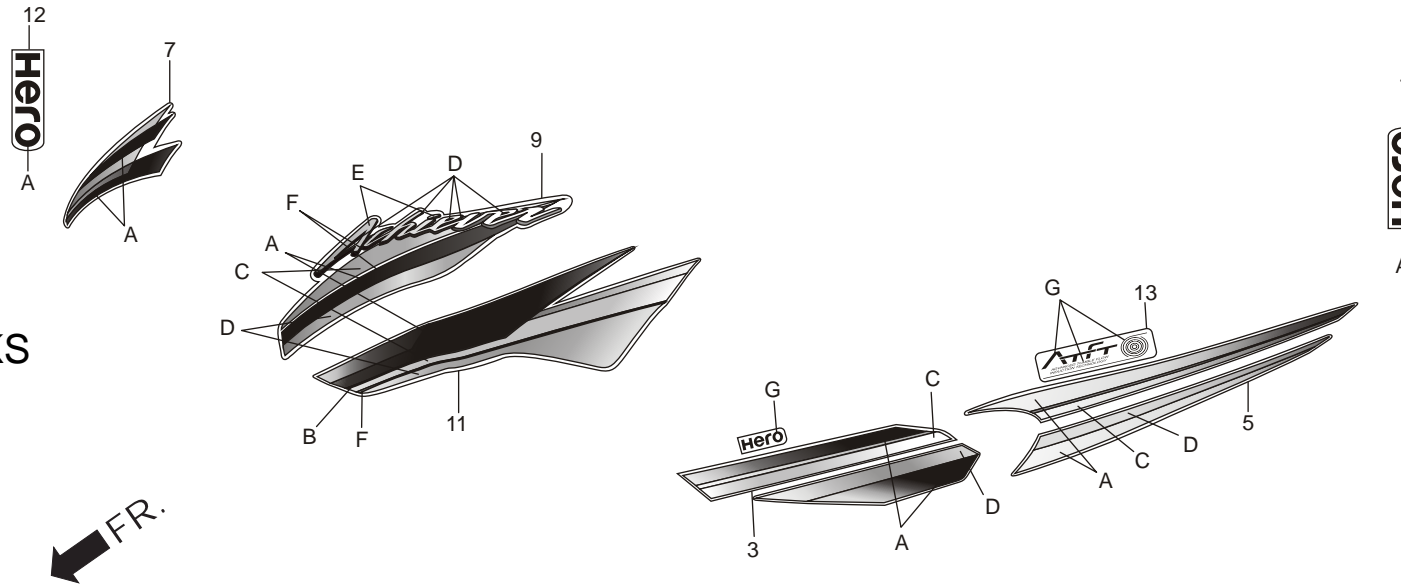

Service Item	F.R.T.	Ref. Part No. No.	Description	Reqd. No./Model (ACHIEVER)	
				DISC	CAST
				KICK	SELF
		7	86306-AAM-H60ZA STRIPE L., FR. COWL (TYPE-1) .....	1	1
			86306-AAM-H60ZB STRIPE L., FR. COWL (TYPE-2) .....	1	1
			86306-AAM-H60ZC STRIPE L., FR. COWL (TYPE-3) .....	1	1
			86306-AAM-H60ZD STRIPE L., FR. COWL (TYPE-4) .....	1	1
			86306-AAM-H60ZE STRIPE L., FR. COWL (TYPE-5) .....	1	1

### SPECIFIED COLOUR CHART FOR STRIPE LEFT FRONT COWL

SPECIFIED COLOUR TYPE	A	C	MAIN BODY COLOUR
1	LIGHT PURPLE METALLIC	NH-411M FORCE SILVER METALLIC	PANTHER BLACK METALLIC TYPE-1
2	MAGNA RED	NH-411M FORCE SILVER METALLIC	PANTHER BLACK METALLIC TYPE-2
3	AQUA GREEN	NH-411M FORCE SILVER METALLIC	PANTHER BLACK METALLIC TYPE-3
4	MAGNA RED	KTPG EBONY GREY METALLIC	FORCE SILVER METALLIC
5	NH-1 BLACK	NH-411M FORCE SILVER METALLIC	CANDY BLAZING RED

## F - 27 STRIPE/ MARKS

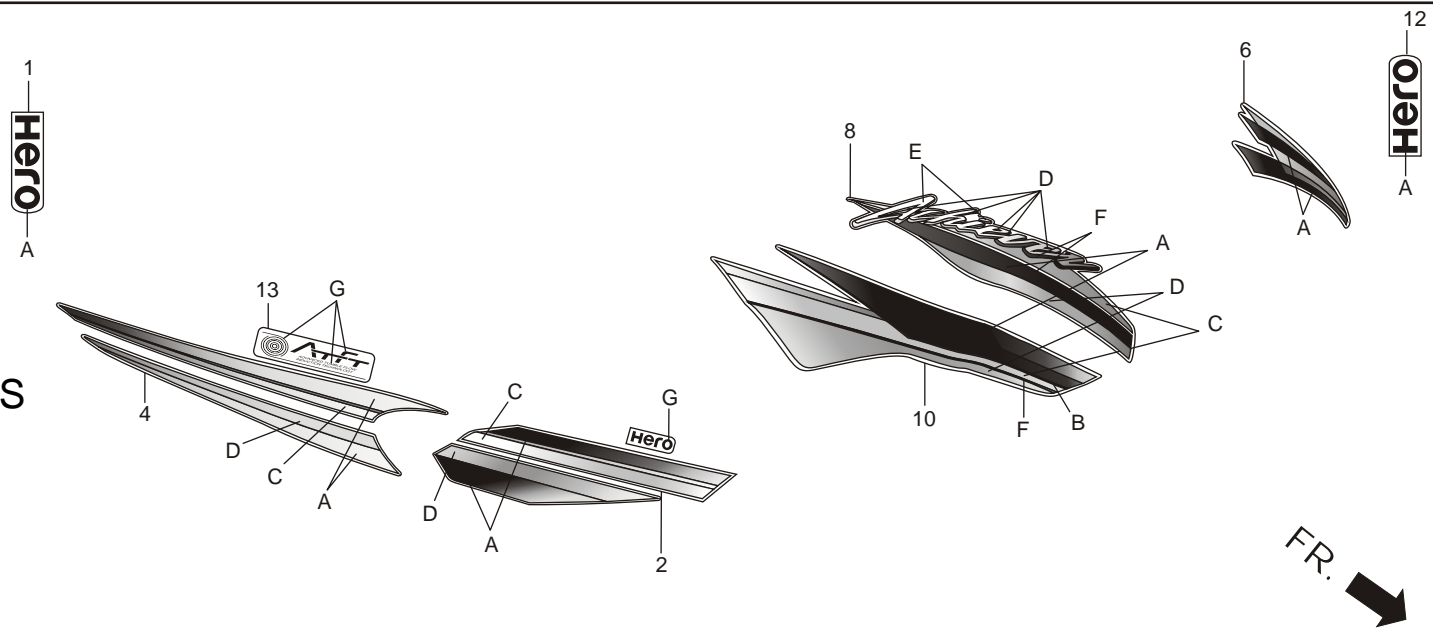

Service Item	F.R.T.	Ref. Part No. No.	Description	Reqd. No./Model (ACHIEVER)	
				DISC	CAST
				KICK	SELF
		8	86505-AAM-H60ZA STRIPE A, R. FUEL TANK (TYPE-1).....	1	1
			86505-AAM-H60ZB STRIPE A, R. FUEL TANK (TYPE-2).....	1	1
			86505-AAM-H60ZC STRIPE A, R. FUEL TANK (TYPE-3).....	1	1
			86505-AAM-H60ZD STRIPE A, R. FUEL TANK (TYPE-4).....	1	1
			86505-AAM-H60ZE STRIPE A, R. FUEL TANK (TYPE-5).....	1	1

### SPECIFIED COLOUR CHART FOR STRIPE RIGHT FUEL TANK

SPECIFIED COLOUR TYPE	A	B	C	D	E	F	MAIN BODY COLOUR
1	LIGHT PURPLE METALLIC	NH-1 BLACK	NH-411M FORCE SILVER ME.	SLEEK G/B BORDER DARK BLUE ME.	BRUSHED ALUMINIUM	NH-1 BLACK	PANTHER BLACK METALLIC TYPE-1
2	MAGNA RED	NH-1 BLACK	NH-411M FORCE SILVER ME.	SLEEK G/B BORDER DARK BLUE ME.	BRUSHED ALUMINIUM	NH-1 BLACK	PANTHER BLACK METALLIC TYPE-2
3	AQUA GREEN	NH-1 BLACK	NH-411M FORCE SILVER ME.	SLEEK G/B BORDER DARK BLUE ME.	BRUSHED ALUMINIUM	NH-1 BLACK	PANTHER BLACK METALLIC TYPE-3
4	MAGNA RED	NH-1 BLACK	KTPG EBONY GREY ME.	DARK BLUE MAROON & BLACK	BRUSHED ALUMINIUM	NH-1 BLACK	FORCE SILVER METALLIC
5	NH-1 BLACK	R-195C CANDY BLAZING RED	NH-411M FORCE SILVER ME.	DARK BLUE MAROON & BLACK	BRUSHED ALUMINIUM	NH-1 BLACK	CANDY BLAZING RED

# F - 27 STRIPE/ MARKS

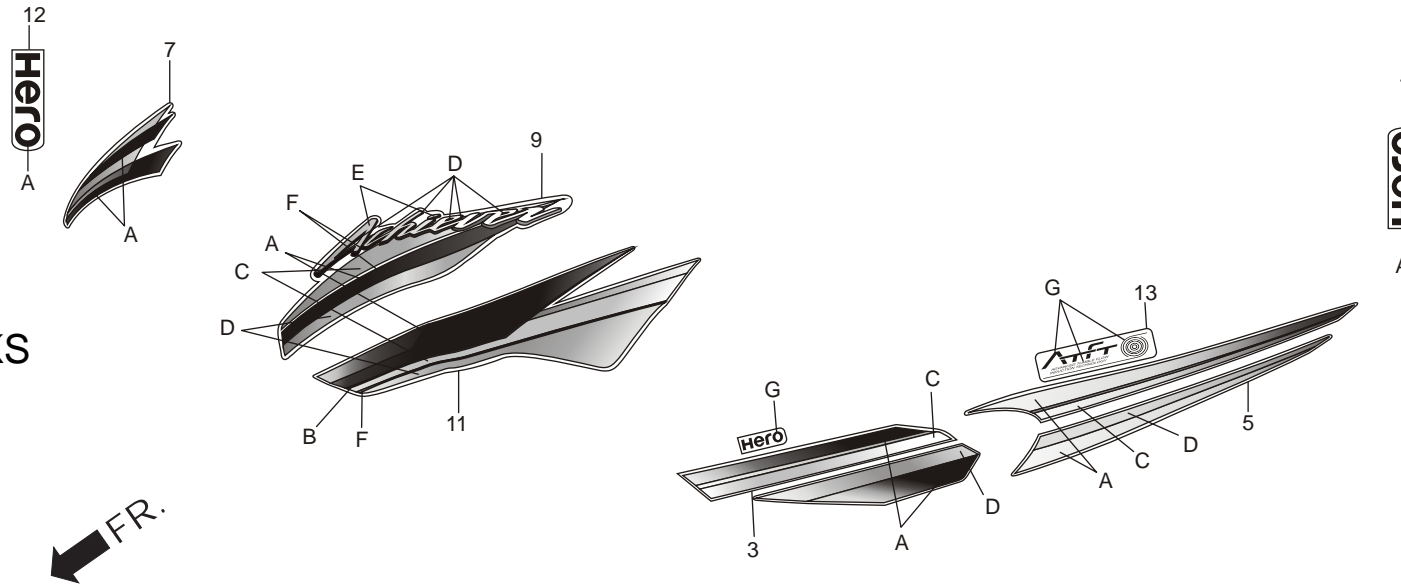

Service Item	F.R.T.	Ref. No.	Part No.	Description	Reqd. No./Model (ACHIEVER)	
					DISC	CAST
					KICK	SELF
		9	86506-AAM-H60ZA	STRIPE A, L. FUEL TANK (TYPE-1) .....	1	1
			86506-AAM-H60ZB	STRIPE A, L. FUEL TANK (TYPE-2) .....	1	1
			86506-AAM-H60ZC	STRIPE A, L. FUEL TANK (TYPE-3) .....	1	1
			86506-AAM-H60ZD	STRIPE A, L. FUEL TANK (TYPE-4) .....	1	1
			86506-AAM-H60ZE	STRIPE A, L. FUEL TANK (TYPE-5) .....	1	1

## SPECIFIED COLOUR CHART FOR STRIPE LEFT FUEL TANK

SPECIFIED COLOUR TYPE	A	B	C	D	E	F	MAIN BODY COLOUR
1	LIGHT PURPLE METALLIC	NH-1 BLACK	NH-411M FORCE SILVER ME.	SLEEK G/B BORDER DARK BLUE ME.	BRUSHED ALUMINIUM	NH-1 BLACK	PANTHER BLACK METALLIC TYPE-1
2	MAGNA RED	NH-1 BLACK	NH-411M FORCE SILVER ME.	SLEEK G/B BORDER DARK BLUE ME.	BRUSHED ALUMINIUM	NH-1 BLACK	PANTHER BLACK METALLIC TYPE-2
3	AQUA GREEN	NH-1 BLACK	NH-411M FORCE SILVER ME.	SLEEK G/B BORDER DARK BLUE ME.	BRUSHED ALUMINIUM	NH-1 BLACK	PANTHER BLACK METALLIC TYPE-3
4	MAGNA RED	NH-1 BLACK	KTPG EBONY GREY ME.	DARK BLUE MAROON & BLACK	BRUSHED ALUMINIUM	NH-1 BLACK	FORCE SILVER METALLIC
5	NH-1 BLACK	R-195C CANDY BLAZING RED	NH-411M FORCE SILVER ME.	DARK BLUE MAROON & BLACK	BRUSHED ALUMINIUM	NH-1 BLACK	CANDY BLAZING RED

## F - 27 STRIPE/ MARKS

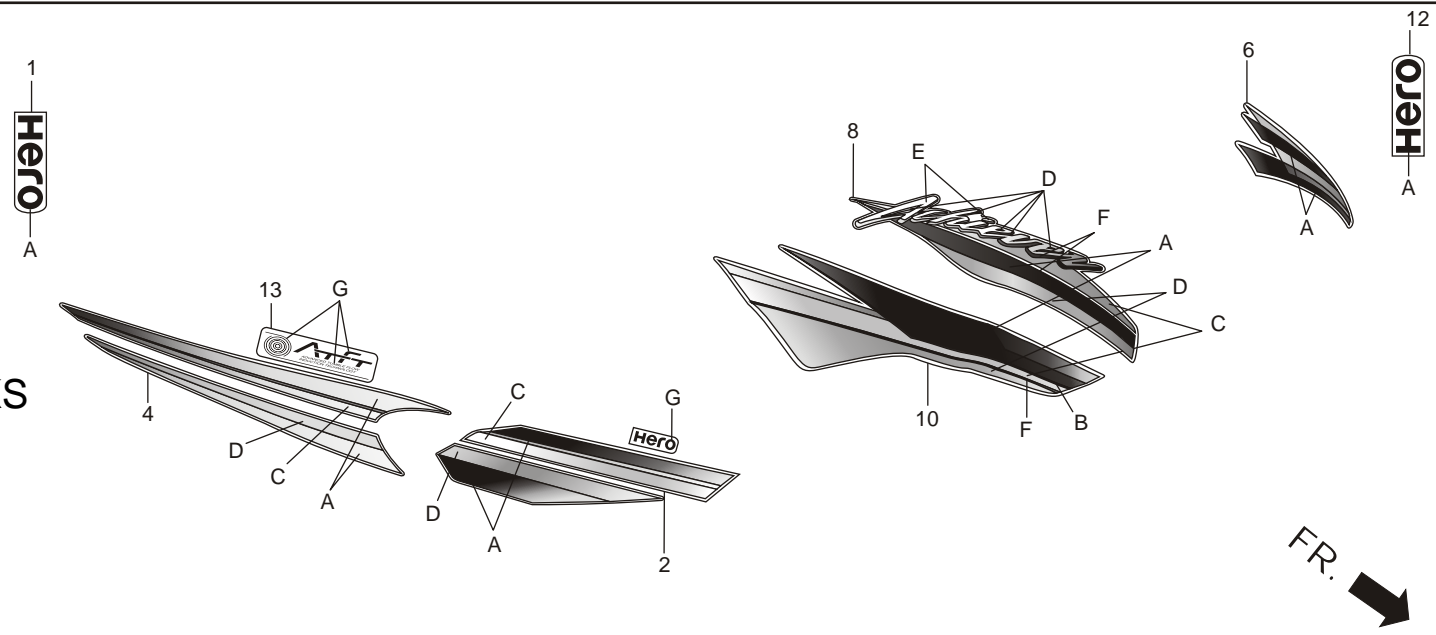

Service Item	F.R.T.	Ref. No.	Part No.	Description	Reqd. No./Model (ACHIEVER)	
					DISC	CAST
					KICK	SELF
		10	86507-AAM-H60ZA	STRIPE B, R. FUEL TANK (TYPE-1) .....	1	1
			86507-AAM-H60ZB	STRIPE B, R. FUEL TANK (TYPE-2) .....	1	1
			86507-AAM-H60ZC	STRIPE B, R. FUEL TANK (TYPE-3) .....	1	1
			86507-AAM-H60ZD	STRIPE B, R. FUEL TANK (TYPE-4) .....	1	1
			86507-AAM-H60ZE	STRIPE B, R. FUEL TANK (TYPE-5) .....	1	1

### SPECIFIED COLOUR CHART FOR STRIPE RIGHT FUEL TANK

SPECIFIED COLOUR TYPE	A	B	C	D	E	F	MAIN BODY COLOUR
1	LIGHT PURPLE METALLIC	NH-1 BLACK	NH-411M FORCE SILVER ME.	SLEEK G/B BORDER DARK BLUE ME.	BRUSHED ALUMINIUM	NH-1 BLACK	PANTHER BLACK METALLIC TYPE-1
2	MAGNA RED	NH-1 BLACK	NH-411M FORCE SILVER ME.	SLEEK G/B BORDER DARK BLUE ME.	BRUSHED ALUMINIUM	NH-1 BLACK	PANTHER BLACK METALLIC TYPE-2
3	AQUA GREEN	NH-1 BLACK	NH-411M FORCE SILVER ME.	SLEEK G/B BORDER DARK BLUE ME.	BRUSHED ALUMINIUM	NH-1 BLACK	PANTHER BLACK METALLIC TYPE-3
4	MAGNA RED	NH-1 BLACK	KTPG EBONY GREY ME.	DARK BLUE MAROON & BLACK	BRUSHED ALUMINIUM	NH-1 BLACK	FORCE SILVER METALLIC
5	NH-1 BLACK	R-195C CANDY BLAZING RED	NH-411M FORCE SILVER ME.	DARK BLUE MAROON & BLACK	BRUSHED ALUMINIUM	NH-1 BLACK	CANDY BLAZING RED

# F - 27 STRIPE/ MARKS

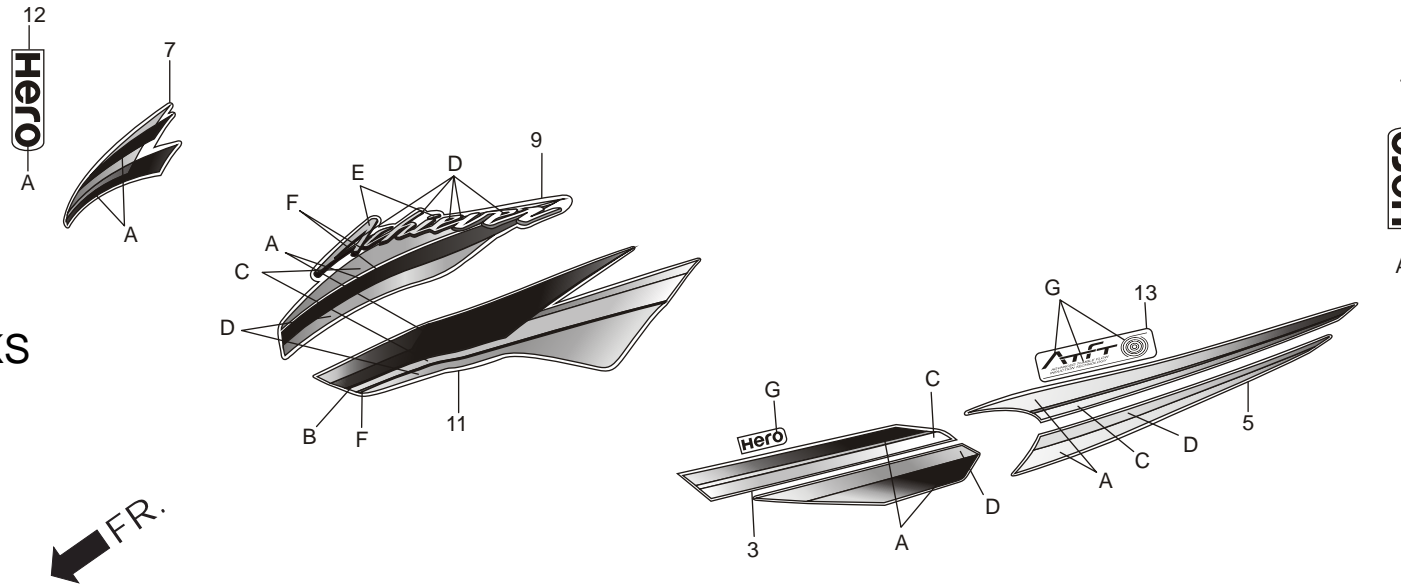

Service Item	F.R.T.	Ref. Part No. No.	Description	Reqd. No./Model (ACHIEVER)	
				DISC	CAST
				KICK	SELF
		11	86508-AAM-H60ZA STRIPE B, L. FUEL TANK (TYPE-1) .....	1	1
			86508-AAM-H60ZB STRIPE B, L. FUEL TANK (TYPE-2) .....	1	1
			86508-AAM-H60ZC STRIPE B, L. FUEL TANK (TYPE-3) .....	1	1
			86508-AAM-H60ZD STRIPE B, L. FUEL TANK (TYPE-4) .....	1	1
			86508-AAM-H60ZE STRIPE B, L. FUEL TANK (TYPE-5) .....	1	1

## SPECIFIED COLOUR CHART FOR STRIPE LEFT FUEL TANK

SPECIFIED COLOUR TYPE	A	B	C	D	E	F	MAIN BODY COLOUR
1	LIGHT PURPLE METALLIC	NH-1 BLACK	NH-411M FORCE SILVER ME.	SLEEK G/B BORDER DARK BLUE ME.	BRUSHED ALUMINIUM	NH-1 BLACK	PANTHER BLACK METALLIC TYPE-1
2	MAGNA RED	NH-1 BLACK	NH-411M FORCE SILVER ME.	SLEEK G/B BORDER DARK BLUE ME.	BRUSHED ALUMINIUM	NH-1 BLACK	PANTHER BLACK METALLIC TYPE-2
3	AQUA GREEN	NH-1 BLACK	NH-411M FORCE SILVER ME.	SLEEK G/B BORDER DARK BLUE ME.	BRUSHED ALUMINIUM	NH-1 BLACK	PANTHER BLACK METALLIC TYPE-3
4	MAGNA RED	NH-1 BLACK	KTPG EBONY GREY ME.	DARK BLUE MAROON & BLACK	BRUSHED ALUMINIUM	NH-1 BLACK	FORCE SILVER METALLIC
5	NH-1 BLACK	R-195C CANDY BLAZING RED	NH-411M FORCE SILVER ME.	DARK BLUE MAROON & BLACK	BRUSHED ALUMINIUM	NH-1 BLACK	CANDY BLAZING RED

# F - 27 STRIPE/ MARKS

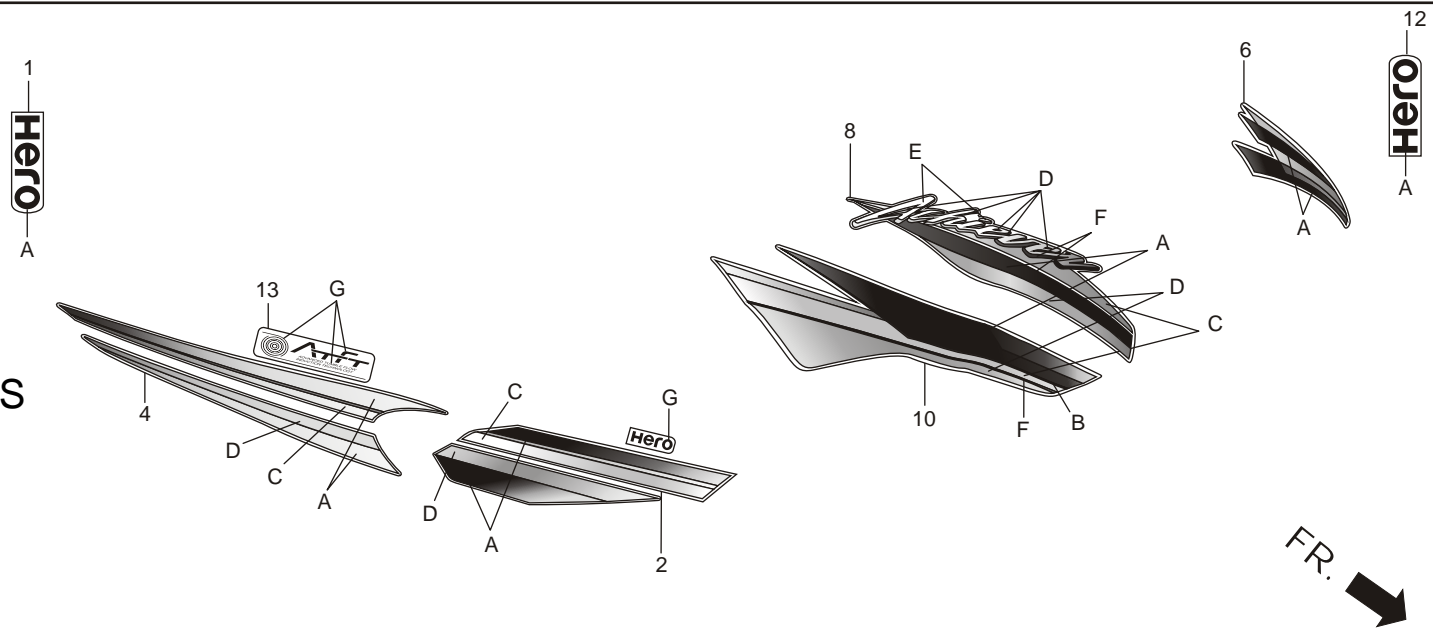

Service Item	F.R.T.	Ref. No.	Part No.	Description	Reqd. No./Model (ACHIEVER)	
					DISC	CAST
					KICK	SELF
		12	86645-AAN-H20	MARK WIND SCREEN (TYPE-1) .....	1	1

## SPECIFIED COLOUR CHART FOR MARK WIND SCREEN

SPECIFIED COLOUR TYPE	A	MAIN BODY COLOUR
1	NH-411M FORCE SILVER METALLIC	PANTHER BLACK METALLIC TYPE-1
		PANTHER BLACK METALLIC TYPE-2
		PANTHER BLACK METALLIC TYPE-3
		FORCE SILVER METALLIC
		CANDY BLAZING RED

# F - 27 STRIPE/ MARKS

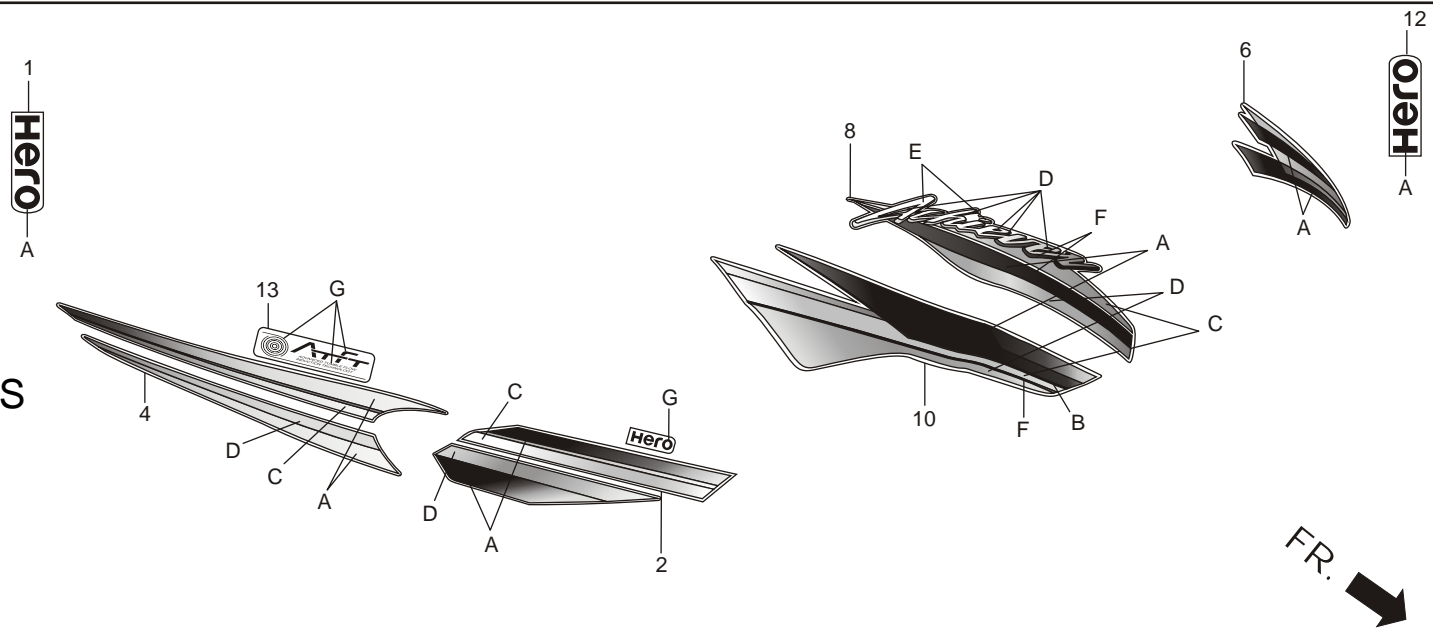

Service Item	F.R.T.	Ref. No.	Part No.	Description	Reqd. No./Model (ACHIEVER)	
					DISC	CAST
					KICK	SELF
		13	86833-AAM-H60ZA	MARK ATFT (TYPE-1) .....	1	1
			86833-AAM-H60ZB	MARK ATFT (TYPE-2) .....	1	1

## SPECIFIED COLOUR CHART FOR MARK REAR FENDER

SPECIFIED COLOUR TYPE	A	MAIN BODY COLOUR
1	NH-1 BLACK	PANTHER BLACK METALLIC TYPE-1
1	NH-1 BLACK	PANTHER BLACK METALLIC TYPE-2
1	NH-1 BLACK	PANTHER BLACK METALLIC TYPE-3
2	FORCE SILVER METALLIC	FORCE SILVER METALLIC
1	NH-1 BLACK	CANDY BLAZING RED

**F - 28**  
**GUARD FRONT**

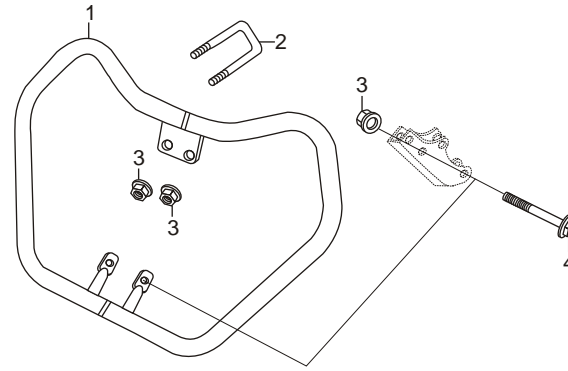

Service Item	F.R.T.	Ref. No.	Part No.	Description	Reqd. No./Model (ACHIEVER)	
					DISC	CAST
					KICK	SELF
		1	50803-KTN-700	GUARD, FRONT.....	1	1
		2	50805-KTN-700	U-CLAMP.....	1	1
		3	94050-08000	NUT, FLANGE, 8 MM.....	3	3
		4	95801-08095-00	BOLT, FLANGE, 8 X 95.....	1	1

**F - 29  
GUARD SAREE**

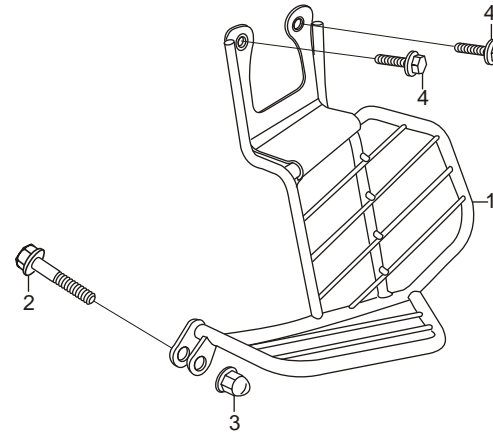

Service Item	F.R.T.	Ref. No.	Part No.	Description	Reqd. No./Model (ACHIEVER)	
					DISC	CAST
					KICK	SELF
*GUARD, SARI .....	0.3	1	51103-KTN-760	GUARD, SAREE .....	1	1
		2	90131-MCS-760	BOLT, FLANGE, SPL. 8 X 30.....	1	1
		3	90305-KSP-900	NUT, 8 MM EXP. ....	1	1
		4	95701-08016-00	BOLT, FLANGE, 8 X 16.....	2	2

## F - 30 CAUTION LABEL

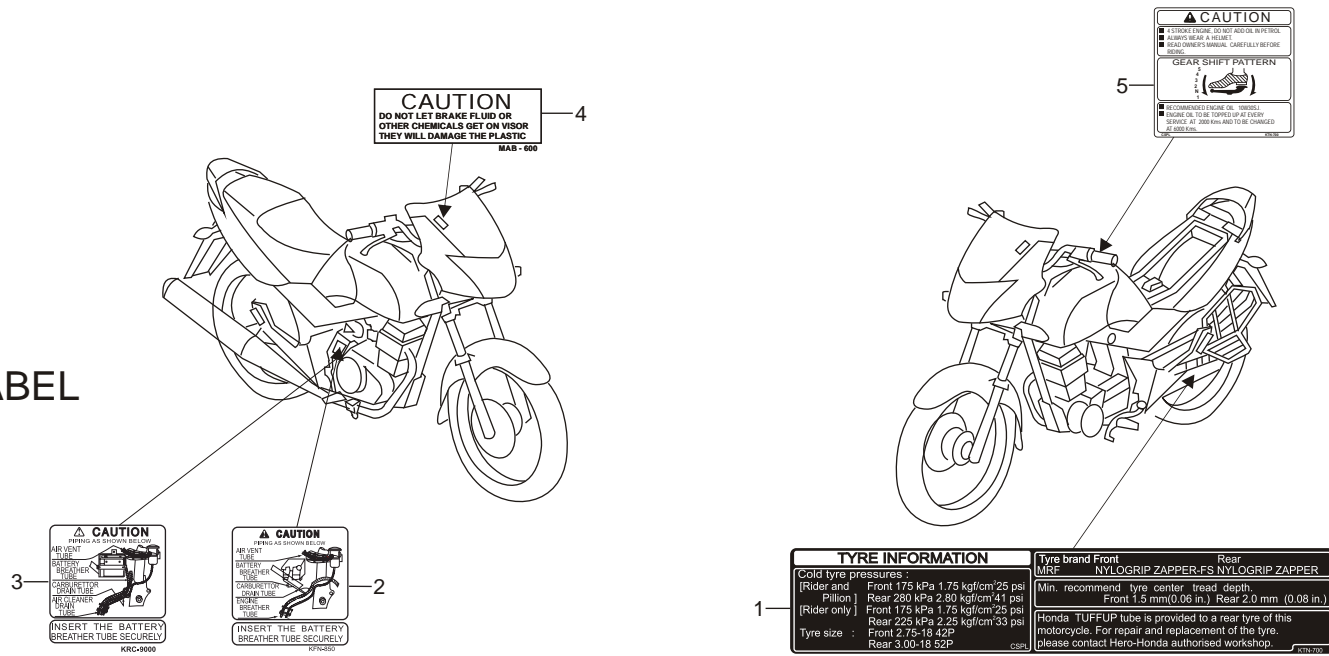

Service Item	F.R.T.	Ref. Part No. No.	Description	Reqd. No./Model (ACHIEVER)	
				DISC CAST	
				KICK	SELF
		1	87505-AAM-H00	LABEL, TYRE .....	1
		2	87506-KFN-850	MARK, BATTERY CAUTION .....	-
		3	87506-KRC-900	MARK, BATTERY CAUTION .....	1
		4	87522-MAB-600	LABEL, VISOR CAUTION .....	1
		5	87560-KTN-700	LABEL, DRIVE .....	1

## PART NO. INDEX - ACHIEVER

PART NO.	BLOCK NO.	PART NO.	BLOCK NO.	PART NO.	BLOCK NO.	PART NO.	BLOCK NO.	PART NO.	BLOCK NO.
<b>06000</b>		<b>13000</b>		<b>16000</b>		<b>17000</b>		<b>23000</b>	
06451-KCC-841	F-8A	13380-KRM-840	E-9	16100-KTN-902	E-13	17613-MV4-000	F-13	23121-KTN-900	E-9
06455-KCC-841	F-8A	13412-KSP-910	E-9	16107-KGF-911	E-13	17620-KST-961	F-13	23210-KVN-900	E-10
<b>11000</b>		<b>14000</b>		<b>17000</b>		<b>18000</b>		<b>24000</b>	
11100-KVE-900	E-8	14100-KTN-900	E-2	16111-KTN-901	E-13	17622-GB7-900	F-25	24211-KRM-840	E-12
11100-KVE-900	E-8	14311-KRM-840	E-9	16119-KSP-911	E-13	17681-KTN-700	F-13	24212-KRM-840	E-12
11108-KTN-900	E-8	14321-KRM-840	E-4	16140-KTN-901	E-13	17910-KTN-700	F-3	24241-KRM-840	E-12
11200-KVE-900	E-8	14401-KCW-851	E-4	16150-KTN-700	F-3	17950-KTN-700	F-3	24242-KRM-840	E-12
11200-KVE-900	E-8	14430-KSP-910	E-2	16155-KFR-701	E-13	<b>19000</b>		24301-KSP-910	E-12
11215-KSP-910	E-8	14451-KRM-840	E-2	16163-KRP-981	E-13	18291-KRY-930	F-16	24410-KSP-910	E-12
11216-KRM-840	E-8	14510-KVE-900	E-4	16165-KSP-911	E-13	18293-KPK-900	F-16	24430-KRM-B10	E-12
11217-KRM-840	E-8	14515-KRM-840	E-4	16173-001-000	F-13	18300-AAM-H00	F-16	24436-KRM-840	E-12
11330-AAM-H00	E-5	14520-KVE-900	E-4	16180-KGF-9110	E-13	18312-KTN-700	F-16	24610-KSP-910	E-12
11341-AAG-H00	E-7C	14560-KSP-910	E-4	16199-KTN-700	F-15	18313-KTN-700	F-16	24651-KSP-910	E-12
11360-AAM-H00	E-7C	14610-KSP-910	E-4	16210-KSP-911	E-1A	18317-KSP-900	F-16	24652-KSP-910	E-12
11393-KWK-900	E-5	14711-KSP-910	E-2	16217-KSP-910	E-1A	18345-MBT-610	F-16	24701-KTN-700	F-18
11395-KWK-900	E-7C	14721-KSP-910	E-2	16222-KSP-910	E-1A	18421-438-000	F-16	24781-KR3-770	F-18
<b>12000</b>		14751-KTN-900	E-2	16423-KGH-901	E-13	18442-KRC-900	F-16	<b>28000</b>	
12100-KVE-900	E-3	14761-KTN-900	E-2	16950-KTN-700	F-13	18600-KSP-901	F-25	28110-KTN-900	E-7A
12191-KWK-900	E-3	14771-KSP-910	E-2	16952-KCC-900	F-13	18601-KTN-700	F-25	28120-KTR-A00A	E-7A
12200-KVE-900	E-1A	14777-KSP-910	E-2	16958-397-770	F-13	18602-KSP-900	F-25	28131-KTN-900	E-7A
12204-KRM-305	E-1A	14781-MA6-000	E-2	16959-471-831	F-13	18640-KTN-900	E-1	28132-KN6-930	E-7A
12205-KSP-305	E-1A	<b>15000</b>		16967-MA2-770	F-13	18655-KTN-700	F-25	28133-KRM-850	E-7A
12209-GB4-685R	E-2	15100-KRM-840	E-8A	<b>17000</b>		<b>22000</b>		28211-KRM-840	E-11
12210-KSP-910	E-1A	15130-KRM-840	E-8A	17211-KTN-700	F-15	22100-KTN-900	E-6	28215-KRM-840	E-11
12212-KRM-840	E-1A	15331-KRM-840	E-8A	17213-KRY-900	F-15	22115-KSP-910	E-6	28221-KTN-900	E-11
12213-KSP-910	E-1A	15332-KRM-840	E-8A	17214-KRY-900	F-15	22120-KRM-840	E-6	28223-KRM-840	E-11
12251-KSP-910	E-1A	15333-KRM-840	E-8A	17215-KTN-700	F-15	22201-KPM-850	E-6	28231-KRM-840	E-11
12310-KVN-900	E-1	15421-KTN-900	E-8A	17217-KTR-900	F-1VB	22201-MR8-000	E-6	28241-KTN-760	F-18
12391-KRM-840	E-1	15430-KSP-910	E-8A	17219-KTN-700	F-15	22321-KPS-900	E-6	28251-KTN-900	E-11
12396-KRM-840	E-1	15436-KRM-840	E-8A	17222-KTN-700	F-15	22355-KRM-840	E-6	28261-KRM-840	E-11
12397-KSP-910	E-1	15441-KCS-650	E-8A	17225-KTN-700	F-15	22361-KPK-900	E-6		
12398-KSP-910	E-1	15446-107-000	E-8A	17232-KTN-700	F-24A	22366-KSP-910	E-6		
<b>13000</b>		15459-KWK-900	E-8A	17232-KTN-900	F-24A	22401-KRM-840	E-6		
13000-KSP-911	E-9	15459-KWK-900	E-8A	17234-KRC-900	F-15	22810-KVE-900	E-5		
13011-KRM-305	E-9	15651-KTN-900	E-5	17234-KS4-770	F-15	22815-428-000	E-5		
13021-KRM-305	E-9	15772-KTN-900	F-25	17235-KTN-700	F-15	22821-KRM-840	E-5		
13031-KRM-305	E-9	<b>16000</b>		17245-KTN-700	F-15	22870-KTN-950	F-3		
13041-KRM-305	E-9	16010-KSP-911	E-13	17311-KRC-910	F-15	22871-KTN-700	F-3		
13051-KRM-305	E-9	16012-KTN-903	E-13	17312-KFN-880	F-15				
13101-KSP-910	E-9	16013-KRC-921	E-13	17365-KTN-700	F-25				
13102-KSP-305	E-9	16015-KSP-911	E-13	17370-382-870	F-15				
13103-KSP-305	E-9	16016-KPP-901	E-13	17371-KTN-700	F-15				
13104-KSP-305	E-9	16028-KPP-901	E-13	17500-AAM-H60ZA	F-13				
13105-KSP-305	E-9	16037-KPP-861	E-13	17500-AAM-H60ZB	F-13				
13111-KSP-910	E-9	16046-KTN-901	E-13	17500-AAM-H60ZC	F-13				
13201-KRM-840	E-9	16050-KTN-901	E-13	17500-AAM-H60ZD	F-13				
		16075-KRP-981	E-13	17500-AAM-H60ZE	F-13				
		16080-KTN-901	E-13	17506-KTN-700	F-13				
				17611-KFN-850	F-13				



## PART NO. INDEX - ACHIEVER

PART NO.	BLOCK NO.	PART NO.	BLOCK NO.	PART NO.	BLOCK NO.	PART NO.	BLOCK NO.	PART NO.	BLOCK NO.
<b>28000</b>		<b>32000</b>		<b>35000</b>		<b>40000</b>		<b>44000</b>	
28282-KRM-840	E-11	32602-KTN-900	F-24	35200-KTN-700	F-3	40545-001-000	F-19	44711-KFN-850R	F-9A
28293-333-000	F-18	<b>33000</b>		35200-KTN-900	F-3	40546-KTN-700	F-19	44800-KVE-901	F-9A
28300-KTN-760	F-18	33108-KRY-900	F-1VA	35330-413-003	F-3	<b>41000</b>		44804-KVE-901	F-8
28311-KC5-000	F-18	33110-AAM-H01	F-1VA	35340-KCK-841	F-3A	41201-KSP-900	F-11	44804-KVE-901	F-9A
28333-KK0-000	F-18	33112-KSP-911	F-1VA	35350-KFN-850	F-18	41241-KSP-900	F-11	44805-KVE-901	F-8
<b>30000</b>		33128-GBL-000	F-1VA	35357-KTN-700	F-18	<b>42000</b>		44805-KVE-901	F-9A
30401-KTN-901	F-24	33401-KTR-901	F-22	35751-KPH-900	E-12	42301-KTN-700	F-11	44809-170-000	F-8
30410-KTN-901	F-24	33403-KTR-901	F-22	35752-KRM-840	E-12	42303-KRY-900	F-11	44809-170-000	F-9A
30500-KTN-900	F-24	33406-KTR-901	F-22	35759-KTN-900	E-8	42311-KRY-930	F-11	44810-KTC-900	F-8
30604-KFL-D21	F-24	33415-KTN-900	F-22	35850-KR3-870	F-24	42313-KTN-700	F-10	44810-KTC-900	F-9A
30605-KE2-940	F-24	33450-KTR-901	F-22	35856-MBG-003	F-24	42601-AAM-H50	F-11	44830-KTN-950	F-2
30700-KJ9-020	F-24	33451-KTR-901	F-22	<b>37000</b>		42603-198-900	F-9	44831-KTN-950	F-2
<b>31000</b>		33453-KTR-901	F-22	37100-AAM-H61	F-2	42611-KRY-930	F-11	<b>45000</b>	
31100-KSP-911	E-7	33465-KTR-901	F-22	37110-AAM-H01	F-2	42620-KSP-900	F-11	45107-KCC-841	F-8A
31100-KSP-911	E-7A	33491-KAF-000	F-22	37110-KTN-900A	F-2	42704-MER-D00	F-9A	45108-KCC-841	F-8A
31110-KSP-902	E-7A	33491-KRC-900	F-22	37120-KTN-900A	F-2	42705-MER-D00	F-9A	45126-KTN-710	F-3A
31110-KSP-911	E-7	33600-KTR-901	F-22	37120-KTN-951	F-2	42706-MER-D00	F-9A	45132-KCC-841	F-8A
31120-KSP-911	E-7	33603-053-650	F-23	37121-ML7-671	F-2	42711-KCC-730R	F-11	45133-KCC-841	F-8A
31120-KSP-911	E-7A	33615-KTR-901	F-22	37200-KTN-761	F-2	42712-KCS-920	F-9	45133-KCC-900	F-8
31200-KSP-901	E-7B	33619-459-840A	F-16	37213-KY6-008	F-2	42712-KCS-920	F-9A	45133-KCC-900	F-10
31201-KPT-A01	E-7B	33650-KAF-000	F-22	37215-ML0-008	F-2	42712-KTN-700	F-11	45134-250-000	F-8
31204-KG8-004	E-7B	33650-KTN-900	F-22	37223-KTN-901	F-2	42713-KFN-850	F-9	45134-250-000	F-10
31205-KTC-921	E-7B	33665-KTN-900	F-22	37250-KTN-901	F-2	<b>43000</b>		45141-KTC-900	F-8
31206-KPH-881	E-7B	33703-KRC-890	F-23	37305-KE5-000	F-2	43100-KRY-930	F-10	45141-KTC-900	F-10
31207-MBE-008	E-7B	33704-AAM-H90	F-23	37305-MAW-621	F-2	43125-KRP-981	F-8	45155-KTN-710	F-3A
31500-KC5-000	F-24A	3370A-AAM-H00	F-23	37501-KTN-951	F-2	43125-KRP-981	F-8	45156-KTN-711	F-3A
31500-KCT-691	F-24A	33714-KL3-620	F-25	37618-KTN-901	F-2	43125-KRP-981	F-10	45157-KTN-711	F-7
31502-KRC-760	F-24A	33741-KST-920	F-21	37800-KFN-900	F-13	43145-149-000	F-10	45200-KCC-841	F-8A
31502-KTN-700	F-24A	<b>34000</b>		37890-KTN-901	E-13	43216-MAK-003	F-8A	45220-KCC-841	F-8A
31600-KSP-910	F-24	34901-KSP-910	F-1VA	<b>38000</b>		43415-149-000	F-10	45250-KCC-841	F-8A
31700-124-000	F-24	34904-KST-920	F-22	38110-KTN-900	F-25	43410-KTN-700	F-10	45251-KVE-901	F-9A
31916-KRM-841	E-1A	34906-447-710	F-23	38117-KFE-701	F-25	43431-KTN-700	F-19	45290-KCC-841	F-8A
<b>32000</b>		34908-GA7-700	F-1VA	38201-KSP-910	F-24	43434-ME1-670	F-10	45352-KCC-841	F-8A
32100-KTN-720	F-24	34908-KM1-671	F-2	38215-KTN-900	F-24	43451-KTN-700	F-18	45451-473-000	F-6
32100-KTN-720	F-24	34908-MB9-800	F-2	38301-KK4-010	F-24	<b>44000</b>		45504-KCC-841	F-3A
32100-KTN-920	F-24	34908-MG9-951	F-2	38306-GE7-000	F-24	44301-KSP-900	F-9	45506-KCC-841	F-3A
32111-KSP-910	E-7	<b>35000</b>		38502-KSP-910	F-24	44301-KSP-900	F-9A	45510-KVN-901	F-3A
32111-KSP-910	E-7A	35010-AAM-H00	F-4	38506-KSP-910	F-24	44311-KRC-900	F-9A	45513-KCC-841	F-3A
32161-404-000	F-3	35100-AAM-H00	F-4	<b>40000</b>		44601-AAM-H50	F-9A	45515-KVN-901	F-3A
32401-KTN-900	F-24	35121-AAM-H00	F-4	40510-KTN-760	F-19	44601-KTC-900	F-9	45516-KCC-841	F-3A
32406-KAZ-000	F-24	35122-AAM-H00	F-4	40520-KTN-760	F-19	44620-400-000	F-9	45517-166-000	F-3
32410-KTN-900	F-24	35150-KTN-710	F-3	40530-KTN-700	F-19	44620-400-000	F-9A	45517-KCC-841	F-3A
32411-253-000	F-24	35150-KTN-910	F-3	40531-KSP-901	F-19	44680-410-000	F-9A	45518-KCC-841	F-3A
32414-KRC-900	F-24	<b>36000</b>		40543-KTN-700	F-19	44701-KCC-900	F-9	45519-KCC-841	F-3A
32601-KTN-900	F-24	36010-KTN-900	F-24	40544-KTN-700	F-19	44711-KFN-850	F-9	45520-KCC-841	F-3A
		36011-KTN-900	F-24					45521-KCC-841	F-3A
		36012-KTN-900	F-24					45522-KCC-841	F-3A

## PART NO. INDEX - ACHIEVER

PART NO.	BLOCK NO.	PART NO.	BLOCK NO.	PART NO.	BLOCK NO.	PART NO.	BLOCK NO.	PART NO.	BLOCK NO.
<b>45000</b>		<b>51000</b>		<b>61000</b>		<b>77000</b>		<b>86000</b>	
45525-KCC-841	F-3A	51412-KSP-901	F-7	61100-KTN-700ZE	F-6	77270-AAM-H60ZD	F-12A	86115-AAM-H60ZC	F-27
45526-KCC-841	F-3A	51420-KSP-861	F-7	61100-KTN-760ZA	F-6	77270-AAM-H60ZE	F-12A	86115-AAM-H60ZD	F-27
45530-KCC-841	F-3A	51432-KFN-851	F-7	61102-KTN-700	F-6	77280-AAM-H60ZA	F-12A	86115-AAM-H60ZE	F-27
<b>45000</b>		51437-KFN-851	F-7	61103-KRY-900	F-6	77280-AAM-H60ZB	F-12A	86116-AAM-H60ZA	F-27
46500-KTN-700	F-18	51440-KSP-901	F-7	61105-KTC-900	F-6	77280-AAM-H60ZC	F-12A	86116-AAM-H60ZB	F-27
46514-KCC-900	F-18	51488-KTN-701	F-20	61302-KTN-700	F-1VB	77280-AAM-H60ZD	F-12A	86116-AAM-H60ZC	F-27
46515-KB9-000	F-18	51500-KTN-761	F-7	61305-KTN-700	F-1VB	77280-AAM-H60ZE	F-12A	86116-AAM-H60ZD	F-27
<b>50000</b>		51520-KSP-861	F-7	61306-KTN-700	F-2	<b>80000</b>		86116-AAM-H60ZE	F-27
50100-KTN-950	F-25	<b>52000</b>		61310-AAM-H60ZA	F-1VB	80100-KTN-700	F-21	86248-AAM-H60ZA	F-27
50165-KRC-900	F-24A	52101-KTN-700	F-19	61310-AAM-H60ZB	F-1VB	80101-KFN-850	F-13	86248-AAM-H60ZB	F-27
50169-KTN-700	F-25	52108-KCH-780	F-19	61310-AAM-H60ZC	F-1VB	80102-KTN-700	F-21	86248-AAM-H60ZC	F-27
50172-KTN-700	F-25	52110-KTN-760	F-19	61310-AAM-H60ZD	F-1VB	80130-KRC-900	F-21	86248-AAM-H60ZD	F-27
50173-KTN-700	F-25	52141-KTN-700	F-19	61310-AAM-H60ZE	F-1VB	<b>83000</b>		86248-AAM-H60ZE	F-27
50186-KTN-700	F-21	52144-KEJ-900	F-19	61312-KCT-690	F-1VB	83100-KTN-720ZA	F-12	86258-AAM-H60ZA	F-27
50296-KRC-900	F-17	52170-KTN-700	F-19	61315-KTN-700	F-1VB	83100-KTN-720ZE	F-12	86258-AAM-H60ZC	F-27
50301-KTR-900	F-5	52400-KTN-761	F-20	61330-KTN-700	F-1VB	83100-KTN-760ZA	F-12	86258-AAM-H60ZD	F-27
50327-198-900	F-24A	52410-KTN-701	F-20	61340-KTN-700	F-1VB	83200-KTN-720ZA	F-12	86258-AAM-H60ZE	F-27
50351-KVE-900	F-25	52486-KTN-701	F-20	<b>64000</b>		83200-KTN-720ZE	F-12	86305-AAM-H60ZA	F-27
50383-KRC-900	F-24A	52489-399-600	F-20	64100-AAM-H00	F-1VB	83200-KTN-760ZA	F-12	86305-AAM-H60ZB	F-27
50400-KTN-760ZA	F-25	<b>53000</b>		64310-198-D20A	F-5	83200-KTN-760ZB	F-14	86305-AAM-H60ZC	F-27
50400-KTN-950ZD	F-25	53100-KTN-700	F-4	64312-KTN-700	F-1VB	83500-AAM-H60ZA	F-14	86305-AAM-H60ZD	F-27
50400-KTN-950ZF	F-25	53105-KRC-900	F-4	64315-KTN-700	F-5	83500-AAM-H60ZB	F-14	86305-AAM-H60ZE	F-27
50451-GB6-920	F-1VB	53132-124-000	F-4	<b>77000</b>		83500-AAM-H60ZC	F-14	86306-AAM-H60ZA	F-27
50500-KVE-900	F-18A	53133-198-900	F-4	77110-ML7-922	F-12A	83500-AAM-H60ZD	F-14	86306-AAM-H60ZB	F-27
50505-KTN-700	F-25	53134-028-000	F-4	77151-MB1-870	F-12A	83500-AAM-H60ZE	F-14	86306-AAM-H60ZC	F-27
50526-KCT-690	F-18A	53135-198-900	F-4	77156-KCT-690	F-12A	83541-KTN-700	F-14	86306-AAM-H60ZD	F-27
50530-KTN-700	F-18A	53136-198-900	F-4	77160-ML7-700	F-12A	83545-KCJ-690	F-1VB	86306-AAM-H60ZE	F-27
50603-KFN-850	F-17	53140-KFN-850	F-3	77200-KTN-700	F-12	83545-KCJ-690	F-12	86505-AAM-H60ZA	F-27
50603-KR0-010	F-17	53166-KFN-850	F-3	77204-KTN-700	F-12	83545-KCJ-690	F-21	86505-AAM-H60ZB	F-27
50610-KTN-700	F-17	53172-KFN-850	F-3	77205-KTN-700	F-12	83545-KCJ-690	F-23	86505-AAM-H60ZC	F-27
50618-KE8-000	F-17	53172-KRC-900	F-3	77206-KFN-850	F-12	83551-300-000	F-13	86505-AAM-H60ZD	F-27
50619-KFN-850	F-17	53175-KSP-900	F-3	77206-KTR-900	F-12	83551-300-000	F-25	86506-AAM-H60ZA	F-27
50661-KFN-880	F-17	53175-KSP-900	F-3A	77209-KAG-900	F-23	83551-GE2-000	F-21	86506-AAM-H60ZB	F-27
50701-KFN-850	F-17	53178-KFN-850	F-3	7720A-KRC-900	F-12	83600-AAM-H60ZA	F-14	86506-AAM-H60ZC	F-27
50701-KRC-900Z	F-17	53182-KFN-850	F-3	77215-KRC-900	F-12A	83600-AAM-H60ZB	F-14	86506-AAM-H60ZD	F-27
50702-KTN-700Z	F-17	53200-KTN-700	F-5	77225-KRC-900	F-12A	83600-AAM-H60ZC	F-14	86506-AAM-H60ZE	F-27
50715-KFN-850	F-17	53209-GAH-000	F-1VA	77235-KRC-900	F-23	83600-AAM-H60ZD	F-14	86507-AAM-H60ZA	F-27
50801-KFN-850	F-17	53211-268-010	F-5	77238-AAM-H60ZA	F-27	83600-AAM-H60ZE	F-14	86507-AAM-H60ZB	F-27
50803-KTN-700	F-28	53212-200-000	F-5	77238-AAM-H60ZB	F-27	<b>84000</b>		86507-AAM-H60ZC	F-27
50805-KTN-700	F-28	53214-200-000	F-5	77260-AAM-H60ZA	F-12A	84701-KCC-860	F-21	86507-AAM-H60ZD	F-27
<b>51000</b>		53215-KTR-900	F-5	77260-AAM-H60ZB	F-12A	84701-P26-D00A	F-21	86507-AAM-H60ZE	F-27
51103-KTN-760	F-29	53216-KTN-700	F-5	77260-AAM-H60ZC	F-12A	<b>86000</b>		86508-AAM-H60ZA	F-27
51400-KTN-761	F-7	53221-KSP-900	F-5	77260-AAM-H60ZD	F-12A	86115-AAM-H60ZA	F-27	86508-AAM-H60ZB	F-27
51401-KSP-901	F-7	53222-KRM-860	F-5	77260-AAM-H60ZE	F-12A	86115-AAM-H60ZB	F-27	86508-AAM-H60ZC	F-27
51410-KSP-901	F-7	53230-KTN-700	F-4	77270-AAM-H60ZA	F-12A	<b>86000</b>		86508-AAM-H60ZD	F-27
51412-KFN-851	F-7	<b>61000</b>		77270-AAM-H60ZB	F-12A	86115-AAM-H60ZC	F-27	86508-AAM-H60ZE	F-27
		61100-KTN-700ZD	F-6	77270-AAM-H60ZC	F-12A	86645-AAN-H20	F-27		

## PART NO. INDEX - ACHIEVER

PART NO.	BLOCK NO.	PART NO.	BLOCK NO.	PART NO.	BLOCK NO.	PART NO.	BLOCK NO.	PART NO.	BLOCK NO.
<b>86000</b>		<b>90000</b>		<b>90000</b>		<b>90000</b>		<b>92000</b>	
86833-AAM-H60ZA	F-27	90105-MK5-010	F-9A	90320-GC3-000	F-21	90704-KRM-840	E-1A	92915-10025-0E	F-11
86833-AAM-H60ZB	F-27	90107-GN1-010	F-18A	90344-KEV-900	F-23	90741-KFB-000	E-9	<b>93000</b>	
<b>87000</b>		90107-GZ4-670	F-12A	90380-MB2-000	F-22	90741-KGH-900	E-9	93500-04008-1H	E-13
87505-AAM-H00	F-30	90109-SB6-000	F-1VB	90401-KRM-840	E-6	90755-229-000	F-9	93500-04012-1H	E-13
87506-KFN-850	F-30	90111-187-010	F-15	90404-KPT-A00	E-1A	90755-229-000	F-9A	93500-04025-0G	F-15
87506-KRC-900	F-30	90111-187-020	F-15	90417-KRM-840	E-12	<b>91000</b>		93500-05010-1A	F-5
87522-MAB-600	F-30	90111-KCC-841	F-3A	90417-KRM-840	F-25	91001-KTN-900	E-9	93500-05012-1H	E-13
87560-KTN-700	F-30	90111-KW3-000	F-1VB	90432-KPT-A00	E-8A	91002-KSP-911	E-9	93500-05016-1H	F-15
<b>88000</b>		90111-MR5-000	F-24	90441-KRM-840	E-8	91003-KSP-910	E-10	93500-05020-0H	F-24
88110-AAM-H51	F-3	90112-KCC-841	F-3A	90451-KRM-840	E-11	91004-KTN-900	E-10	93700-05012-0A	E-8A
88114-KFN-950	F-3	90113-438-000	F-3	90452-KRM-840	E-10	91005-KTN-900	E-10	93892-05012-18	E-13
88120-AAM-H51	F-3	90114-KCC-841	F-3	90452-KRM-840	E-10	91006-KTN-900	E-10	93892-05020-07	F-3
<b>89000</b>		90114-KCC-841	F-3A	90453-KRM-840	E-10	91008-KTN-900	E-2	93892-05025-07	F-3
89102-538-000	F-26	90116-KAG-900	F-7	90454-107-000	E-10	91022-KTN-900	E-7A	93892-05045-07	F-3
89103-538-000	F-26	90117-KY0-860	F-4	90455-KSP-910	E-11	91101-KTN-900	E-9	93901-04012-00	F-1VA
89215-AAC-000	F-26	90123-KRM-860	F-7	90456-KRM-840	E-10	91102-KTN-901	E-9	93901-22310	F-22
89216-AAD-H00	F-26	90123-KSP-901	F-7	90457-KRM-840	E-12	91103-KTN-901	E-9	93901-34120	E-8A
<b>90000</b>		90125-MNI-671	F-17	90458-KRM-840	E-11	91202-KSP-911	E-5	93901-34680	F-23
90001-KRC-900	F-17	90131-KRM-840	E-8	90463-ML7-000	E-1	91203-KSP-910	E-8	93903-24380	F-1VB
90002-KRM-840	E-1A	90131-MCS-760	F-29	90501-KPT-A00	E-6	91204-MC7-003	E-5	93903-25210	F-12A
90003-KFG-000	E-1	90133-331-770	F-19	90501-KPT-A00	E-7	91216-KSP-910	E-10	93903-25220	F-21
90003-KSP-910	E-12	90133-SL9-003	F-2	90501-KPT-A00	E-7A	91253-KSP-901	F-11	93903-34480	F-22
90003-MY5-720	F-3	90140-KAE-000	F-3	90501-KTN-700	F-17	91254-GAA-003	F-7	<b>94000</b>	
90005-KY7-000	E-4	90145-MS9-610	F-3A	90502-198-900	F-18	91255-GAA-003R	F-7	94001-04000-0S	F-2
90006-MEE-000	E-1A	90155-KY4-900	F-8A	90502-KEZ-900	F-25	91258-KEJ-900	F-9A	94001-05090-0S	F-17
90008-KRM-840	E-6	90158-KM7-911	F-2	90503-KTR-900	F-4	91303-KRM-840	E-7C	94001-06000-0S	F-19
90012-KK3-830	E-2	90201-KRM-840	E-7	90504-964-000	F-1VB	91304-KRM-840	E-1A	94001-06000-0S	F-21
90019-399-010	F-25	90201-KRM-840	E-7A	90505-425-000	F-10	91305-443-740	F-13	94001-08000-0S	F-10
90022-MG8-000	E-12	90201-MW3-620	F-3	90505-KRM-860	F-18	91305-KPH-900	E-8	94001-08000-0S	F-19
90031-KSP-910	E-8	90202-KRM-840	E-6	90521-028-000	F-18	91305-KRM-840	E-7C	94001-08000-0S	F-19
90032-KW3-000	F-2	90206-250-000	E-2	90521-292-000	F-7	91306-MG3-000	E-4	94002-10000-0S	F-20
90040-KSP-910	E-1A	90231-KM7-700	E-8A	90525-030-000	F-2	91307-KRM-840	E-5	94050-06000	F-3
90071-MB0-000	E-7B	90301-473-000	F-10	90534-MV4-000	F-13	91309-425-003	E-7B	94050-06000	F-8
90083-KRM-840	E-4	90303-KCC-841	F-3	90543-MV9-670	E-1	91309-MJ0-003	E-1	94050-06000	F-13
90084-041-000	E-10	90303-KCC-841	F-3A	90544-KFN-851	F-7	91320-MB0-000	E-7B	94050-06000	F-21
90084-MN8-010	E-7C	90304-GA6-000	F-4	90545-300-000	F-3A	91352-GAZ-930	F-2	94050-06000	F-23
90085-KTC-920	E-7A	90304-KCS-920	F-11	90551-178-000	F-20	91352-KSP-900	F-11	94050-06000	F-25
90087-KVE-900	E-7C	90304-KFN-850	F-18A	90559-KTN-700	F-11	91356-KAG-900	F-7	94050-08000	F-25
90101-087-720	F-12A	90304-KFN-850	F-18A	90560-KTN-700	F-11	91405-KFN-850	F-15	94050-08000	F-28
90101-GE0-000	F-1VB	90304-KSP-900	F-4	90563-355-000	F-23	91406-KFN-850	F-15	94050-10000	F-16
90101-GE0-000	F-12A	90305-GE8-000	F-11	90601-KAF-000	F-18	91463-393-780	F-15	94050-10000	F-20
90101-GJ6-000	F-1VA	90305-GE8-000	F-19	90601-KFN-851	F-7	91547-SF4-003	F-24	94050-10000	F-22
90101-KY6-000	F-2	90305-KSP-900	F-16	90601-KTC-900	E-10	<b>92000</b>		94050-10000	F-25
90102-GB2-720	F-12A	90305-KSP-900	F-29	90602-KRM-840	E-11	92000-06012-0A	F-21	94101-04700	F-3
90104-KFN-850	F-14	90306-KF0-000	F-9	90605-KTC-900	E-10	92101-06012-0G	F-17	94101-05000	F-5
		90306-KF0-000	F-9A	90651-KCC-841	F-3A	92301-06020-0A	F-1VB	94101-05000	F-15
		90306-KRM-840	E-1A	90651-MK3-780	F-15	92811-10000	F-10	94101-06000	F-16
		90307-GJ6-000	F-1VA	90651-MK3-780	F-25				
		90320-GC3-000	F-12A	90701-KFN-850	E-5				

## PART NO. INDEX - ACHIEVER

PART NO.	BLOCK NO.	PART NO.	BLOCK NO.	PART NO.	BLOCK NO.	PART NO.	BLOCK NO.	PART NO.	BLOCK NO.
<b>94000</b>		<b>95000</b>		<b>96000</b>					
94101-06000	F-21	95701-06012-00	F-17	96001-06012-07	F-5				
94101-08000	F-19	95701-06012-00	F-19	96001-06012-07	F-16				
94101-08700	F-5	95701-06012-00	F-24A	96001-06016-00	F-16				
94101-12800	F-20	95701-06012-00	F-25	96001-06018-00	E-8				
94102-08000	F-17	95701-06012-07	F-25	96001-06020-07	F-5				
94103-06700	F-1VB	95701-06012-08	F-21	96001-06022-00	E-4				
94103-10000	F-16	95701-06014-00	E-1A	96001-06022-07	F-3				
94109-12000	E-8	95701-06014-00	F-25	96001-06030-00	E-5				
94111-10000	F-19	95701-06016-00	E-1	96001-06030-00	E-7C				
94201-20150	F-10	95701-06016-00	E-1A	96001-06032-00	F-6				
94201-20150	F-17	95701-06016-00	E-4	96001-06035-00	E-7C				
94201-20150	F-18	95701-06016-00	E-8	96001-06040-00	E-5				
94201-20150	F-19	95701-06016-00	E-11	96001-06045-00	E-7C				
94201-30300	F-18	95701-06016-00	F-1VB	96100-60030-00	E-6				
94201-30300	F-18A	95701-06016-00	F-24	96140-63010-10	F-9				
94251-08000	E-8A	95701-06016-00	F-24A	96140-63020-10	F-11				
94301-08140	E-1	95701-06016-07	F-1VB	96150-60050-10	F-11				
94301-08140	E-5	95701-06020-00	E-8	96150-63010-10	F-9A				
94301-08140	E-7C	95701-06020-00	F-12	96211-08000	F-5				
94301-08140	E-8	95701-06020-00	F-18	96211-08000	F-18				
94301-08140	E-8A	95701-06020-00	F-21	96220-30085	E-12				
94301-10120	E-1A	95701-06020-00	F-25	96600-06016-00	E-7				
94301-10120	E-3	95701-06020-08	F-23	96600-06016-00	E-7A				
94510-14000	E-12	95701-06022-00	E-1A	96600-06025-00	E-7				
94510-16000	E-11	95701-06022-00	E-7B	96600-06025-00	E-7A				
94601-14000	E-9	95701-06030-00	F-1VB	96700-08020-00	F-4				
<b>95000</b>		95701-06032-00	F-8	<b>97000</b>					
95002-02070	F-25	95701-06035-00	E-8A	97252-51162-10	F-9				
95002-02080	F-13	95701-06035-00	F-10	97603-51162-10	F-9				
95002-02089	E-13	95701-06035-00	F-25	<b>98000</b>					
95002-50000	F-13	95701-06040-00	E-8	98200-31000	F-24				
95002-70000	F-15	95701-06045-00	E-8	98200-31500	F-24				
95002-80000	F-15	95701-06070-00	E-8	98200-32000	F-24				
95003-37015-70	F-15	95701-08016-00	F-29	<b>99000</b>					
95005-12230-20	F-15	95701-08020-00	F-17	99007-45000	F-26				
95005-45480-50	F-15	95701-08025-08	F-13	99101-KTN-1180	E-13				
95014-21101	E-13	95701-08035-07	F-5						
95014-71702	F-4	95701-08040-00	F-25						
95014-71702	F-18A	95701-10025-00	F-17						
95014-72102	F-18A	95801-06105-00	F-17						
95014-73100	F-18	95801-06105-00	E-1A						
95015-32001	F-8	95801-08035-00	F-18						
95015-32001	F-8	95801-08045-00	F-18						
95015-32001	F-18	95801-08045-00	F-25						
95015-42000	F-8	95801-08095-00	F-28						
95015-42000	F-8	95801-10035-00	F-20						
95015-42000	F-18	95801-10055-00	F-16						
95015-53000	F-18	<b>96000</b>							
95018-52320	F-15	96001-06012-00	E-1						
95020-15100	F-11	96001-06012-00	F-16						
95701-06008-00	F-24A	96001-06012-07	F-3A						

## AMENDMENTS RECORD

S.No.	Page No.	Old Part No.	Revised Part No.	Date	Signature	Remarks