



While every care is taken in publishing this catalogue, the company will not be responsible for any error and omission.

This catalogue is the property of Hero MotoCorp Ltd.
Copy right of this catalogue is reserved.



INDEX

INSTRUCTIONS
(Use of Parts Catalogue)

1

BLOCK INDEX

2

ENGINE GROUP

3

FRAME GROUP

4

PART NO. INDEX

5

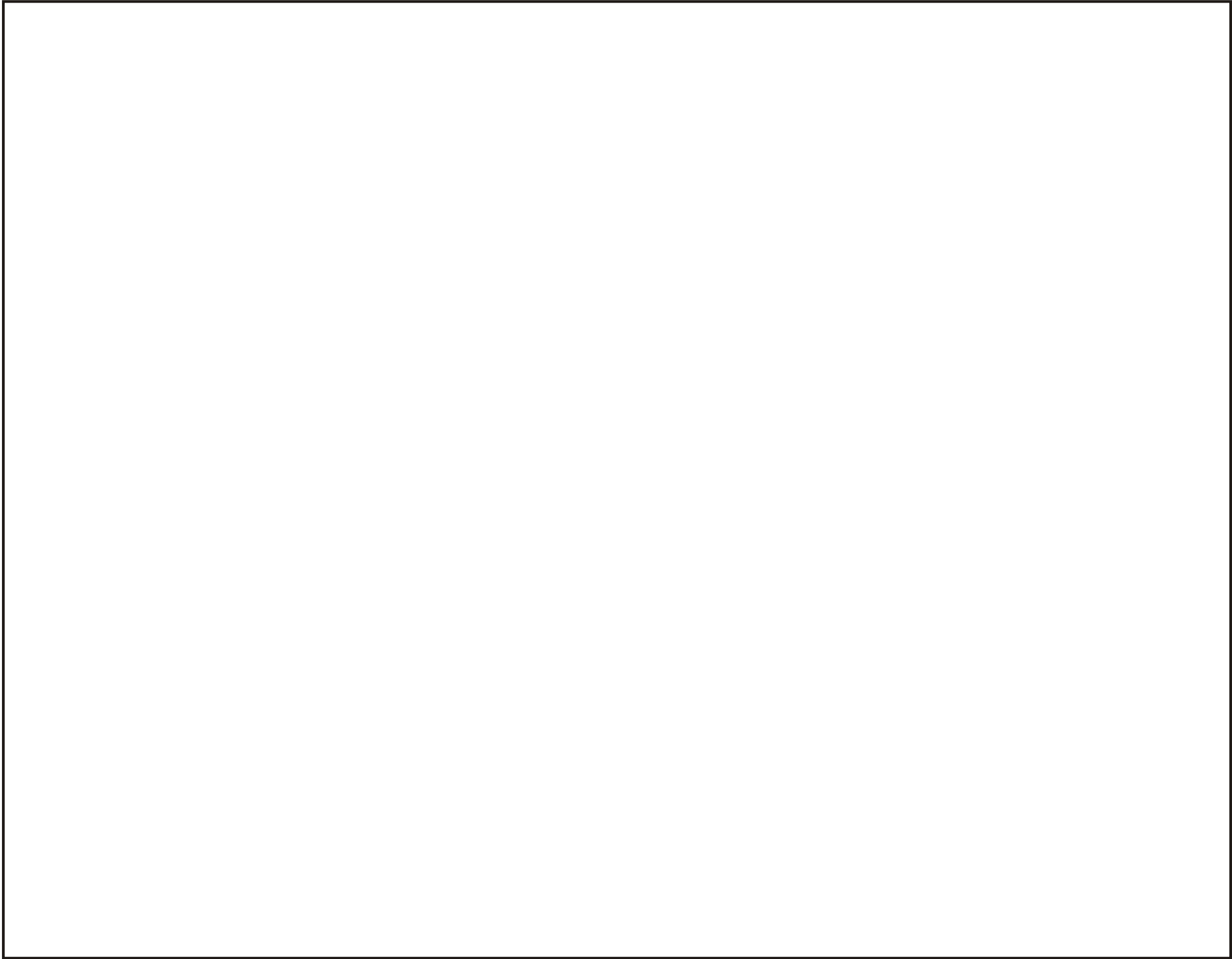

INSTRUCTION FOR USE OF PARTS CATALOGUE

This parts catalogue is compiled of all service parts and Flat Rate Time (F.R.T.) for **Hero MotoCorp CBZ XTREME** Motorcycle.

I. How to order parts

1. Information required

Replacement parts orders must contain both the **part number** and the **stamped number(s)** as described below. This is because any changes and modifications of parts are registered at **Hero MotoCorp** with the pertinent parts and stamped numbers.

Numbers needed

- (a) Carburettor parts : Part number and Stamped carburettor identification number.
- (b) Engine parts : Part number and Stamped engine number.
- (c) Frame parts : Part number and Stamped frame number.

2. Revision

When modifications or additions to this Parts Catalogue are made, a news letters/revised edition will be issued at an appropriate time, with successively progressing revision numbers. We recommend obtaining such revisions in order to keep your Parts Catalogue up-to-date at all times. To check whether a Parts Catalogue revision has been issued, please contact SPARE PARTS DEPARTMENTS, **Hero MotoCorp LTD.**

Hero MotoCorp NON BODY COLOUR CODE	
COLOUR REF.	COLOUR DESCRIPTION
(NH-303M)	MAT. AXIS GRAY METALLIC
(NH-105)	MAT. BLACK
(NH-B15M)	MAT METAL SILVER
(NH-1)	BLACK
	CHROME PLATING

II. How to read this Parts Catalogue

1. Make-up of the part number

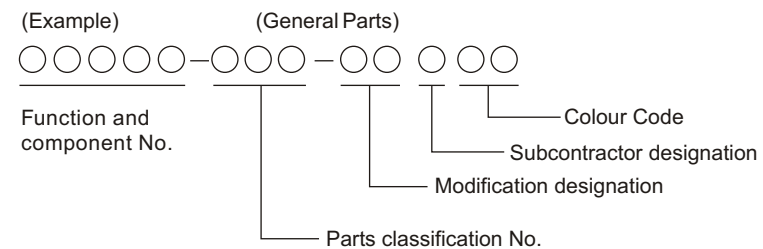

(Example) Bolts, nuts and other standard parts

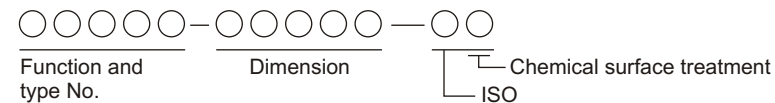

2. Colour codes

The colour code at the end of the part number indicates the colour. Code below ZA in alphabetical order (such as ZA, ZB, ZC, etc.) do not indicate the colour directly, but reference must be made to the **Hero MotoCorp** code given in the description column of this Parts Catalogue.

COLOUR CODE		COLOUR DESCRIPTION
COLOUR REF.	CODE	MAIN BODY COLOUR
NH-1	ZA	BLACK
R-321	ZB	SPORTS RED
YR-254M	ZC	BOMBAY ORANGE ME
YR-314M	ZD	MAT CANNON BROWN ME
NH-A30M	ZE	DIGITAL SILVER ME

1

3. Abbreviations

The following abbreviations are used in this Parts Catalogue.

ASSY.Assembly	L.E.D.Light emitting diode
ABSAnti-lock brake system	MPHMiles per hour
COMP.Complete	TCSTraction control system
R.Right	L (100L)....Link (100 Links)
L.Left	A.C.Alternating current
STD.Standard	D.C.Direct current
MM.Millimeter	INInlet
G.Gram	EXH.....Exhaust
T (22T).Tooth (22Teeth)	FR.Front
A.....Ampere	RR.....Rear
V.Volt	Hex.....Hexagonal
W.Watt	A.M.....Attaching Mark
WL.....With labelling	T.M.Transcript Mark
WOLWithout labelling	C.D.I.....Capacitive Discharge ignition
KPH.....Kilometers per hour	INC.....Including

4. Dimensions

All dimensions are given in millimeters (mm) except in the case of steel balls, tyres and tyre tubes and wheel rims.

Parts	Example	Interpretation
Bolt (Screw)	6 x 12	6mm diameter, 12mm length
Pin	8 x 14	8mm diameter, 14mm length
O-Ring	9.5 x 1.6	9.5mm diameter, 1.6mm thickness
Oil Seal	14 x 24 x 5	14mm inside diameter, 24mm outside diameter, 5mm thickness
Tube	5 x 130	5mm inside diameter, 130mm length

5. Supercedence of parts

Part numbers given under the part name in the "Description" column indicate that the part number has been superceded by that part number. **Hero MotoCorp** may make such supercedence without notice.

6. Assemblies

Sections framed with broken lines in the exploded view drawings are available as complete assemblies. (Their individual parts can also be obtained.)

7. Required Quantity

The number given in the "Reqd. No." column indicates the quantity of parts used in the section described in that block.

Parts with quantities in () represent optional parts.

Part whose required number is "N", is a part whose required number can be selected at need.

8. Part modifications and applicable serial numbers

In case where a part has been modified, the serial number of the first vehicle (or frame, engine, carburettor) bearing the modification is listed in the "Serial No." Column.

9. Illustration

Illustration of parts given in parts catalogue diagrams are provided for convenience identifying parts and may differ from the actual configuration of parts.

10. Models, area codes and applicable serial numbers

Models, area codes and applicable serial Nos. given in this parts catalogue can be identified as follows.

Example

Model	Area code	Type	Applicable Engine serial No.	Applicable Frame serial No.	Applicable carburettor identification No.
CBZ-XTREME	ID	India	XXXXEBY ZYYYYY	MBLXXXXE CYZYYYY	XX X XXXX

11. Location of stamped serial number

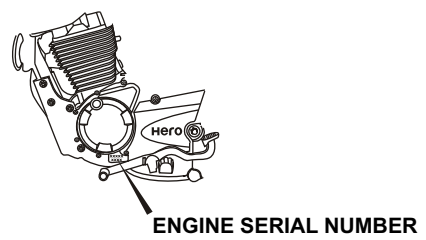
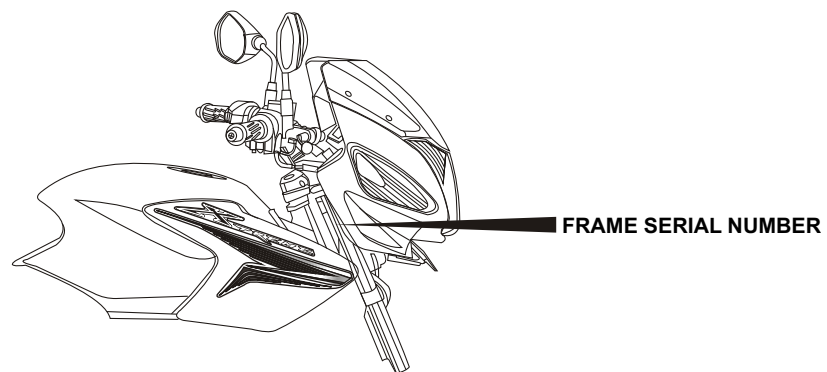

III. How to use the Flat Rate Time (F.R.T.)

This F.R.T. (Flat Rate Time) is used to determine the standard labour time allowed for replacement of parts covered by the warranty during the period the warranty is in effect. The F.R.T. for those parts which are not listed herein should be determined from the operation closely related to the replacement of that part.

1. The F.R.T. is based on the following service conditions.

- a. A liberal allowance is added to the net servicing time.
- b. Standard times specified are based on the condition that the necessary servicing tools listed in the service manual (motorcycle) which describes the HERO HONDA service policies are available close at hand and the work is performed by a mechanic with normal skill.
- c. Time required for inspection and operational test following the servicing is included in the F.R.T.

2. Method of computing

The job times are listed in tenth of an hour to simplify computation.

- (Example) 0.3 = 18 minutes
5.6 = 5 hours and 36 minutes

CONVERSION CHART			
Hours	Minutes	Hours	Minutes
0.1	6	0.6	36
0.2	12	0.7	42
0.3	18	0.8	48
0.4	24	0.9	54
0.5	30	1.0	60

3. Computing the F.R.T.

When several jobs are performed at the same time, make the calculation in the following manner.

a. Jobs of non duplicated nature

The F.R.T. for the job is obtained by totaling the F.R.T. for each part replaced. (Example) Replacement of head cover gasket and oil filter.

SERVICE ITEM	F.R.T.
Packing, cylinder head cover	0.5
Cartridge, oil filter	0.5

The F.R.T. For the job is : 0.5+0.5=1.0

b. Jobs of duplicated nature

Take the F.R.T. For the last part to be replaced.

(Example) Replacement of piston and cylinder head gasket.

SERVICE ITEM	F.R.T.
Gasket comp., cylinder head	3.0
Piston	*5.0

The F.R.T. for the job is : 5.0

c. Jobs of partially related nature

Total up the F.R.T. For all of the parts replaced and then subtract the F.R.T. for the duplicated operation (i.e., cylinder head gasket service).

(Example) Replacement of valve and cylinder head.

SERVICE ITEM	F.R.T.
Valve	*3.0
Head assy., cylinder	*4.0
Gasket comp., cylinder head	*2.5

The F.R.T. for the job is : (3.0+4.0)-2.5=4.5

- The F.R.T. shown with (*) includes engine removal and installation.
- The parts, having the same number of man-hour, are identified by a mark "*", and classified under the title of their representative work.

4. Operations other than replacing parts

a. Removal and installation

NO.	SERVICE ITEM	F.R.T.
1.	Engine	1.7
2.	Cylinder head	1.4
3.	Carburettor	0.4
4.	Crankcase separation	*3.5

b. Adjustment, measurement and cleaning

Engine

NO.	SERVICE ITEM	F.R.T.
1.	Spark plug–adjustment and cleaning	0.1
2	Ignition timing–inspection	0.2
3	Tappet adjustment	0.2
4	Carburettor idle – adjustment	0.1
5	Engine oil – inspection (excluding oil change)	0.1
6	Clutch – adjustment	0.1
7	Cleaner element – cleaning	0.1
8	Compression – pressure measurement	0.1
9	Battery – checking of electrolyte level and gravity	0.2
10	Carburettor – float level measurement	0.5
11	Oil filter cleaning	0.6
12	Valve clearance adjustment	0.4

Frame

NO.	SERVICE ITEM	F.R.T.
1	Front brake air bleeding	0.2
2	Rear brake adjustment	0.1
3	Brake operation test	0.1
4	Headlight aimings	0.1
5	Drive chain tension adjustment	0.1

c. Overhaul

NO.	SERVICE ITEM	F.R.T.
1	Carburettor	0.7

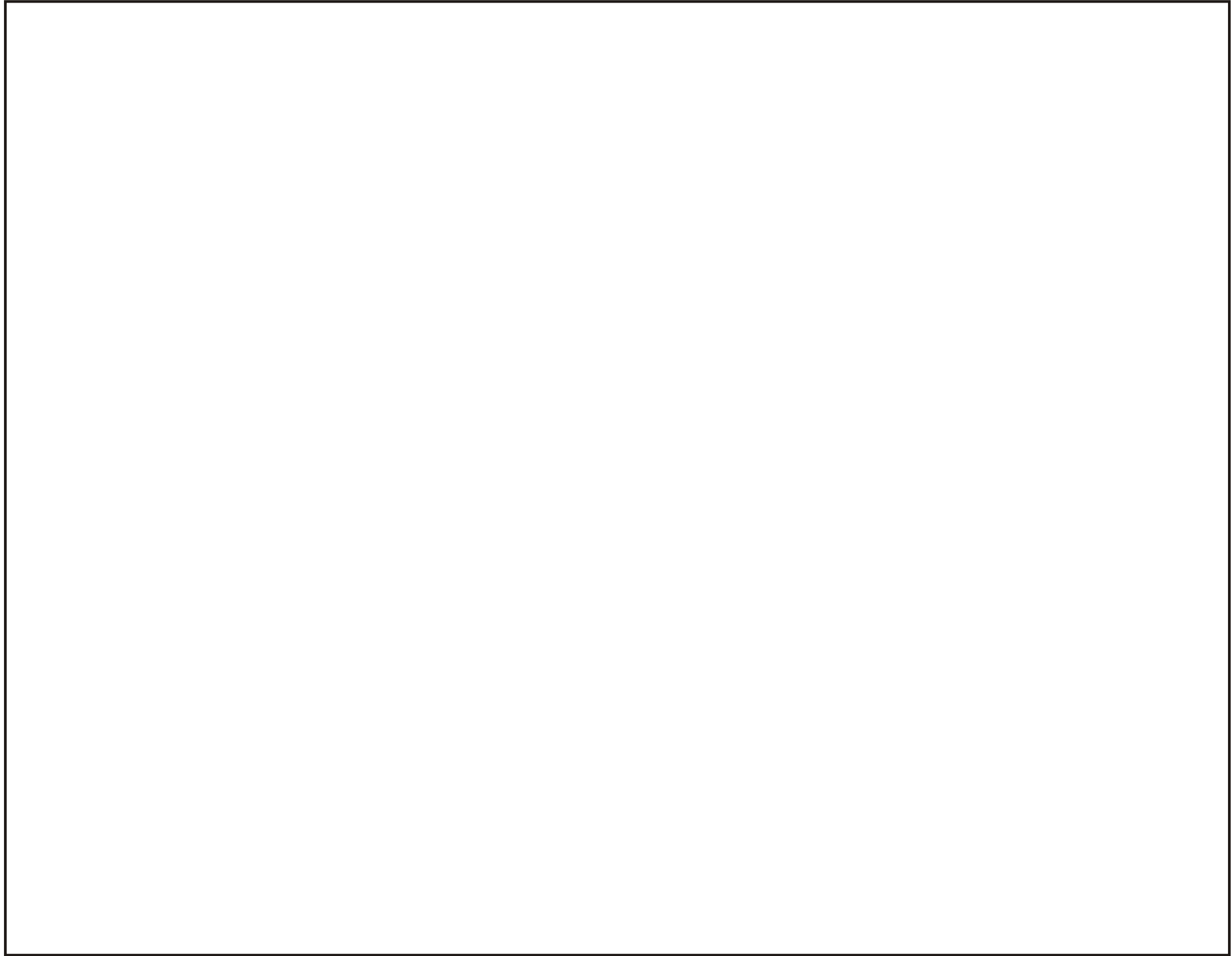

10

BLOCK INDEX – ENGINE GROUP

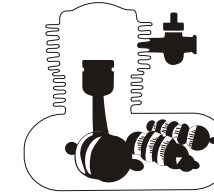
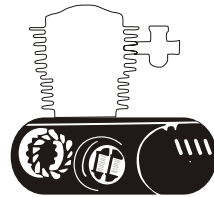
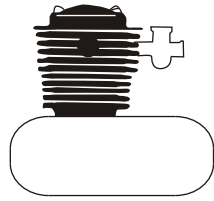

E-1 CYLINDER HEAD COVER 17-18
 E-1A CYLINDER HEAD 17-18
 E-2 CAMSHAFT/VALVE 20-21
 E-3 CYLINDER 19

E-4 CAM CHAIN TENSIONER..... 22-23
 E-5 RIGHT CRANK CASE COVER 24
 E-6 CLUTCH 25
 E-7 A.C. GEN. ASSY 22-23
 E-7A LEFT CRANKCASE COVER/
 (SELF START)..... 22-23
 E-7B STARTER MOTOR 22
 E-7C LEFT CRANKCASE COVER 23

E-8 CRANK CASE 26-27
 E-8A OIL PUMP 28
 E-9 CRANK SHAFT/PISTON 35
 E-10 TRANSMISSION 36
 E-11 SPINDLE KICK STARTER 37
 E-12 DRUM GEAR SHIFT 38
 E-13 CARBURETTOR 39

2

BLOCK INDEX – FRAME GROUP

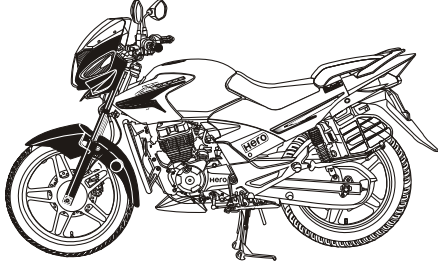
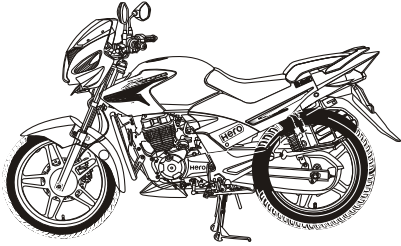
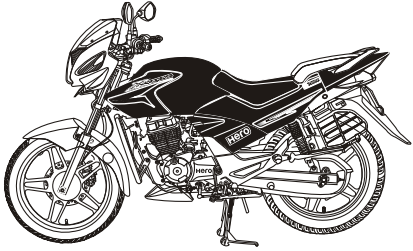
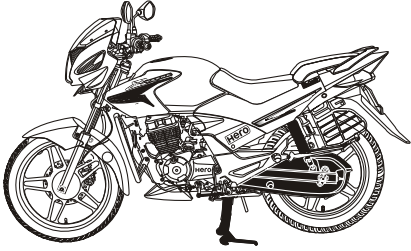
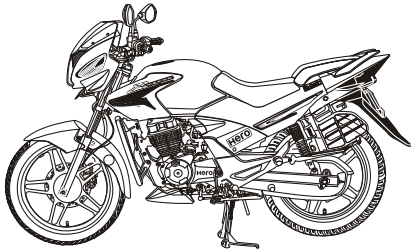
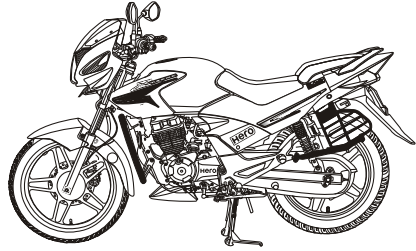
		
<p>F-1 HEAD LIGHT (WITH VISOR) 25</p> <p>F-1A FRONT COWL STAY 26-27</p> <p>F-2 SPEEDOMETER / CABLE 28</p> <p>F-3 HANDLE LEVER/SWITCH/CABLES 29-30</p> <p>F-3A FR. BRAKE / MASTER CYL. 31-32</p> <p>F-4 HANDLE PIPE / TOP BRIDGE 33-34</p> <p>F-5 SEETRING STEEM 35</p> <p>F-6 FRONT FENDER 36</p> <p>F-7 FRONT FORK 37</p>	<p>F-8 CALIPER ASSY 'R' FR 38</p> <p>F-9 FRONT WHEEL 39</p> <p>F-10 REAR BRAKE PANEL 40</p> <p>F-10A REAR BRAKE M/C 41-42</p> <p>F-11 REAR WHEEL 43-44</p>	<p>F-12 SEAT ASSY. / COWLS 45-46</p> <p>F-13 FUEL TANK 47-49</p> <p>F-14 SIDE COVER 50-51</p> <p>F-15 AIR CLEANER 52-53</p>
		
<p>F-16 MUFFLER EXHAUST 54</p> <p>F-17 STEP PILLION 55</p> <p>F-18 GEAR CHANGE PEDAL/ KICK STARTER /PEDAL BRAKE 56-57</p> <p>F-19 SWINGARM / CHAIN CASE 58-59</p> <p>F-20 CUSHION REAR 60</p>	<p>F-21 REAR FENDER 61</p> <p>F-22 WINKERS 62-63</p> <p>F-23 TAILLIGHT 64</p>	<p>F-24 WIRE HARNESS/START CABLES 65-66</p> <p>F-24A BATTERY ASSY. 67</p> <p>F-25 FRAME BODY/ASV/G RIP REAR 68-70</p> <p>F-27 STRIPE / MARKS 71</p> <p>F-28 GUARD FRONT 80</p> <p>F-29 GUARD SARI 80</p> <p>F30 MARK CAUTION LABEL 83</p>

BLOCK INDEX - ENGINE GROUP

<p>E-1 19</p>	<p>E-1A 20</p>	<p>E-2 22</p>
<p>E-3 23</p>	<p>E-4 25</p>	<p>E-5 26</p>
<p>E-6 27</p>	<p>E-7 28</p>	<p>E-7B 29</p>

BLOCK INDEX - ENGINE GROUP

<p>E-7C 29</p>	<p>E-8 30</p>	<p>E-8A 32</p>
<p>E-9 33</p>	<p>E-10 35</p>	<p>E-11 37</p>
<p>E-12 38</p>	<p>E-13 39</p>	

BLOCK INDEX - FRAME GROUP

<p>F-1 25</p>	<p>F-1A 26</p>	<p>F-2 28</p>
<p>F-3 29</p>	<p>F-3A 31</p>	<p>F-4 33</p>
<p>F-5 35</p>	<p>F-6 36</p>	<p>F-7 37</p>

BLOCK INDEX - FRAME GROUP

<p>F-8 38</p>	<p>F-9 39</p>	<p>F-10 40</p>
<p>F-10A 41</p>	<p>F-11 43</p>	<p>F-12 45</p>
<p>F-13 47</p>	<p>F-14 50</p>	<p>F-15 52</p>

BLOCK INDEX - FRAME GROUP

<p>F-16 54</p>	<p>F-17 55</p>	<p>F-18 56</p>
<p>F-19 58</p>	<p>F-20 60</p>	<p>F-21 61</p>
<p>F-22 62</p>	<p>F-23 64</p>	<p>F-24 65</p>

BLOCK INDEX - FRAME GROUP

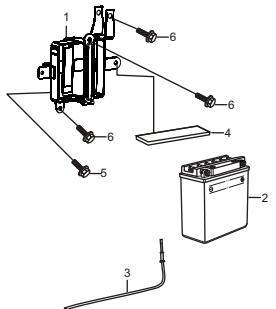
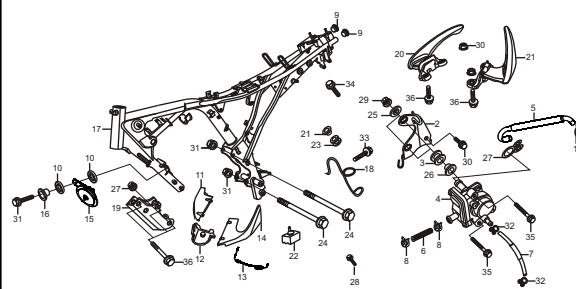
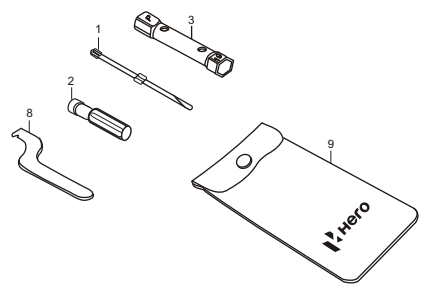
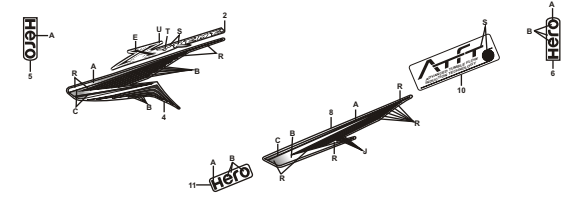
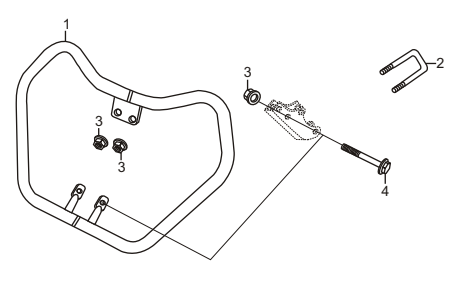
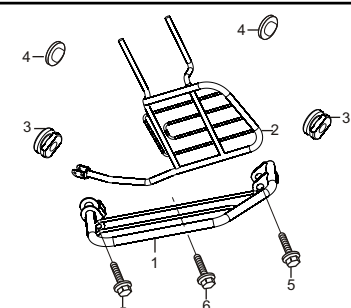
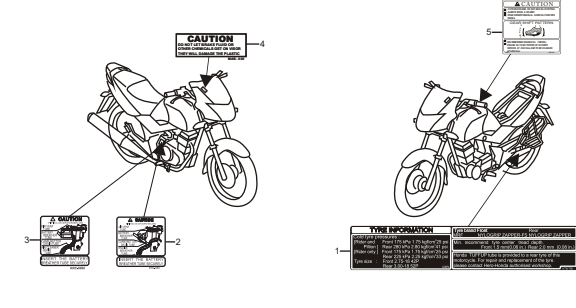
<p>F-24A 67</p>	<p>F-25 68</p>	<p>F-26 71</p>
		
<p>F-27 80</p>	<p>F-28 102</p>	<p>F-29 103</p>
		
<p>F30 104</p>		
		

E - 1 CYLINDER HEAD COVER

FR.

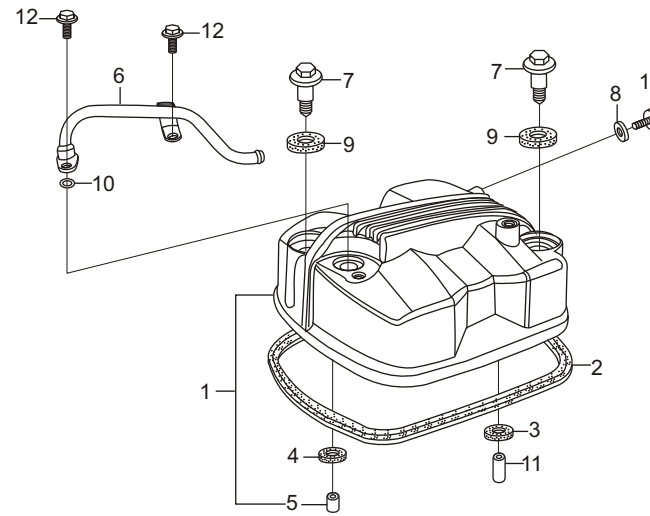

Service Item	F.R.T.	Ref. No.	Part No.	Description	Reqd. No./Model X-TREME	
					DISC	
					KICK	SELF
*COVER COMP., CYLINDER HEAD 0.3		1	12310-KVE-900	COVER, COMP., CYLINDER HEAD.....	1	1
*GASKET, HEAD COVER		2	12391-KRM-840	GASKET, HEAD, COVER.....	1	1
		3	12396-KRM-840	GASKET 'B', HEAD, COVER.....	1	1
		4	12397-KSP-910	GASKET, CYLINDER HEAD, COVER.....	1	1
		5	12398-KSP-910	COLLAR, 9MM.....	1	1
		6	18640-KTN-900	PIPE COMP., AIR FEED.....	1	1
		7	90003-KFG-000	BOLT, 'L' COVER.....	2	2
		8	90463-KRM-840	WASHER, SEALING, 6.2.....	1	1
		9	90543-MV9-670	RUBBER, MOUNT.....	2	2
		10	91309-MJ0-003	O-RING, 9.8 X 2.8.....	1	1
		11	94301-08140	DOWEL, PIN, 8 X 14.....	1	1
		12	95701-06016-00	BOLT, FLANGE, 6 X 16.....	2	2
		13	96001-06012-00	BOLT, FLANGE, SH.6X 12.....	1	1

3

E - 1A CYLINDER HEAD

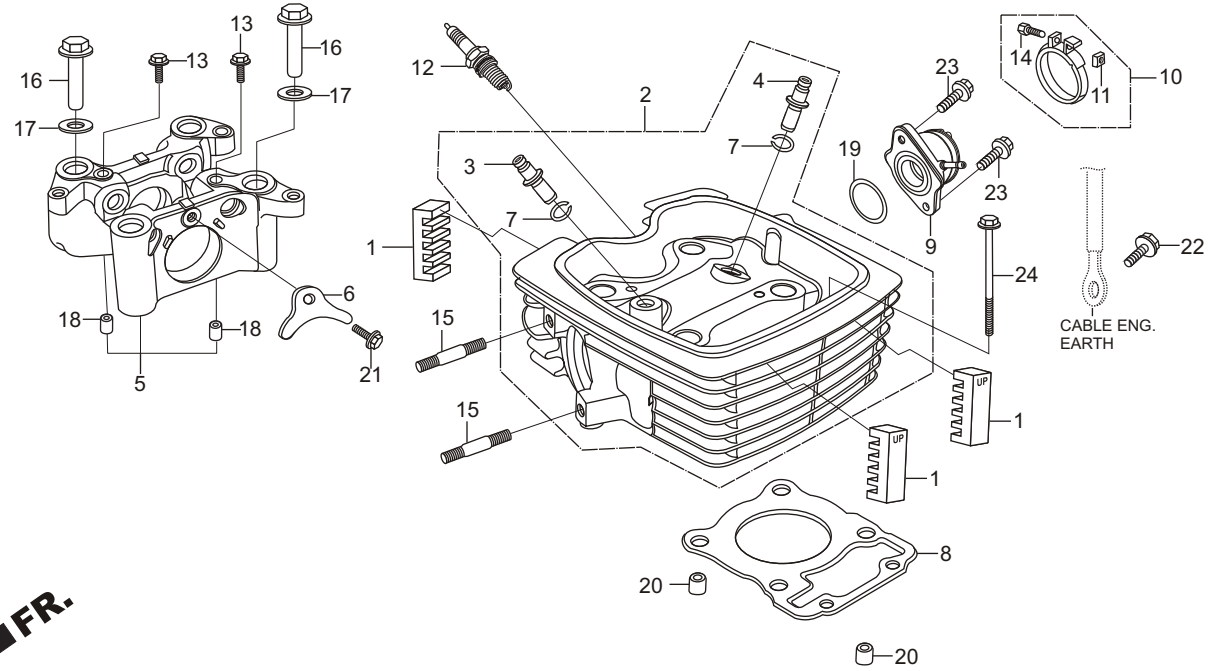

Service Item	F.R.T.	Ref. No.	Part No.	Description	Reqd. No./Model X-TREME	
					DISC	
					KICK	SELF
* PLUG, SPARK.....	0.1	1	12195-KVE-900	RUBBER, INSERT	3	3
* BOLT, STUD, 8 X 22	0.3	2	12200-KVN-970	HEAD COMP., CYLINDER	1	1
(ADD 0.1 FOR EACH)		3	12204-KRM-305	GUIDE, VALVE, (O. S.).....	1	1
* INSULATOR COMP., CARBURETOR..	0.4	4	12205-KSP-305	GUIDE, INLET, VALVE (O. S.).....	1	1
* HOLDER COMP., CAMSHAFT	0.9	5	12210-KSP-910	HOLDER COMP., CAM SHAFT.....	1	1
* GASKET, CYLINDER HEAD.....	1.4					
* GUIDE IN VALVE	2.0	6	12212-KRM-840	PLATE, STOPPER.....	1	1
(INC. REAMING)		7	12213-KSP-910	CLIP, VALVE GUIDE	2	2
(ADD 0.3 FOR EACH)		8	12251-KRM-B41	GASKET, CYLINDER HEAD.....	1	1
(EXC. VALVE REFACING)		9	16210-KVN-970	INSULATOR COMP., CARB	1	1
(ADD MORE 0.2 IF PERFORMED)		10	16217-KSP-910	BAND, INSULATOR.....	1	1
* HEAD COMP., CYLINDER.....	2.2					
		11	16222-KSP-910	NUT, SQUARE, 5 MM.....	1	1
		12	31916-KRM-841	SPARK, PLUG, (CPR8EA-9)	1	1
		13	90002-KRM-840	BOLT, FLANGE, 5X14	2	2
		14	90006-MEE-000	BOLT, RECESSED, 5X30	1	1
		15	90040-KSP-910	BOLT, STUD, 8X22	2	2
		16	90306-KRM-840	NUT, CYLINDER HEAD.....	4	4
		17	90404-KPT-A00	WASHER, PLAIN, 12MM	4	4
		18	90704-KRM-840	DOWEL, PIN, 6X10	2	2

E - 2 CAM SHAFT / VALVE

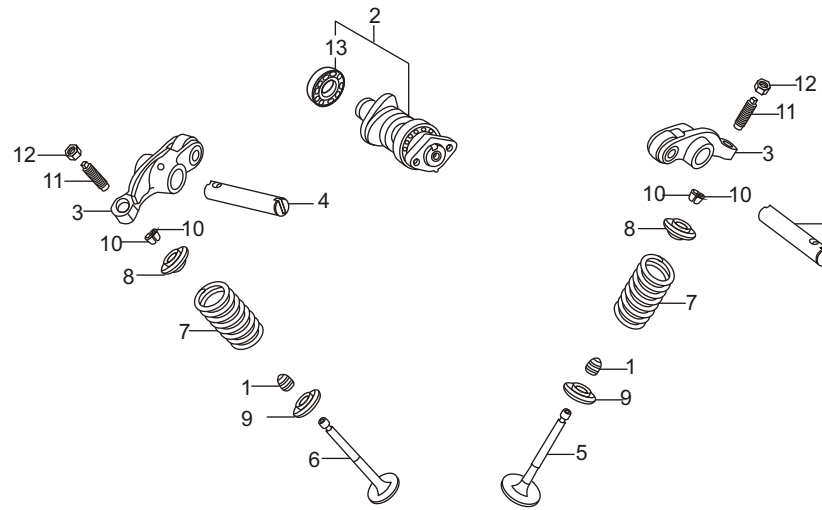

FR.

Service Item	F.R.T.	Ref. No.	Part No.	Description	Reqd. No./Model X-TREME	
					DISC	
					KICK	SELF
* CAMSHAFT COMP.	0.7	1	12209-GB4-680	SEAL, VALVE, STEM OR	2	2
* ARM COMP., VALVE ROCKER..... (SAME TIME FOR TWO UNITS)	0.8	2	14100-KVE-900	SHAFT COMP., CAM	1	1
* BEARING, RADIAL BALL, 6001	0.9	3	14430-KSP-910	ARM COMP., VALVE ROCKER	2	2
* SPRING, VALVE	1.6	4	14451-KRM-840	SHAFT, ROCKER ARM.....	2	2
(ADD 0.1 FOR EACH)		5	14711-KSP-910	VALVE, INLET	1	1
* VALVE EX	1.8	6	14721-KVE-900	VALVE, EXH.....	1	1
(ADD 0.2 FOR EACH)		7	14751-KRM-871	SPG, VALVE,	2	2
(INC. REFACING)		8	14771-KVE-900	RETAINER, VALVE, SPRING	2	2
(EXC. VALVE GUIDE REPLACEMENT)		9	14775-KVE-900	SEAT, VALVE, SPRING.....	2	2
		10	14781-MA6-000	COTTER, VALVE	4	4
		11	90012-KK3-830	SCREW, TAPPET ADJUSTING.	1	1
		12	90206-250-000	NUT, TAPPET ADJUSTING	1	1
		13	91008-KTN-900	BRG. BALL RADIAL, 12 X 28 X 8.....	1	1

E - 3 CYLINDER

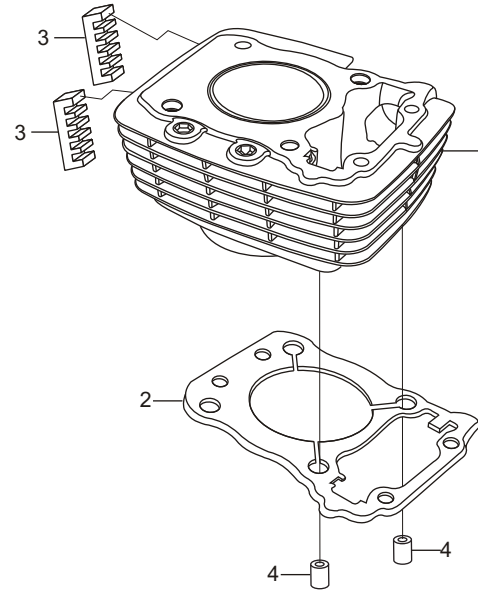

Service Item	F.R.T.	Ref. No.	Part No.	Description	Reqd. No./Model X-TREME	
					DISC	
					KICK	SELF
* GASKET, CYLINDER	1.6	1	12100-KVE-900	CYLINDER COMP,	1	1
* CYLINDER COMP,	1.7	2	12191-KWK-900	GASKET, CYLINDER.....	1	1
		3	12195-KVE-900	RUBBER, INSERT	2	2
		4	94301-10120	DOWEL, PIN, 10 X12	2	2

E - 4 CAM CHAIN TENSIONER

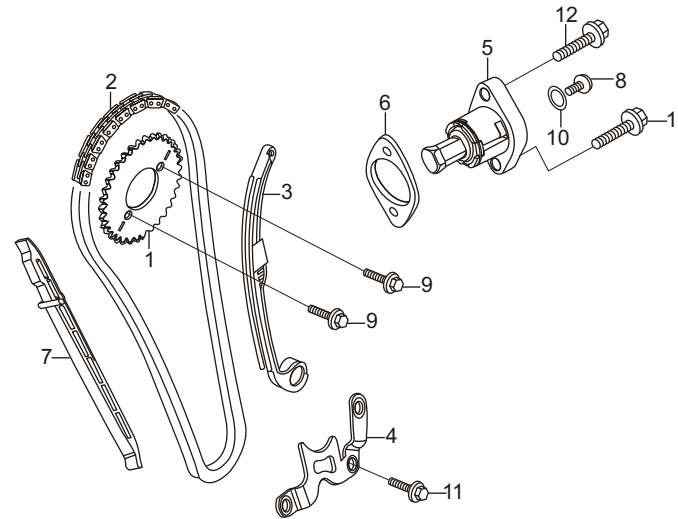

FR.

Service Item	F.R.T.	Ref. No.	Part No.	Description	Reqd. No./Model X-TREME	
					DISC	
					KICK	SELF
* LIFTER ASSY., TENSIONER	0.2	1	14321-KRM-840	SPROCKET, CAM, (34 T)	1	1
* SPROCKET, CAM, (34 T)	0.5	2	14401-KCW-851	CHAIN, CAM	1	1
* TENSIONER ASSY., CAM CHAIN	0.9	3	14510-KVE-900	TENSIONER, ASSY., CAM CHAIN	1	1
* CHAIN, CAM	1.0	4	14515-KRM-840	PLATE, TENSIONER SET	1	1
* GUIDE, CAM CHAIN	1.4	5	14520-KVE-900	LIFTER ASSY., TENSIONER	1	1
		6	14560-KSP-910	GASKET, TENSIONER LIFTER	1	1
		7	14610-KSP-910	GUIDE, CAM CHAIN	1	1
		8	90005-KY7-000	SCREW, PAN 6 X 6	1	1
		9	90083-KRM-840	BOLT, KNOCK, 5 MM	2	2
		10	91306-MG3-000	O-RING, 1.5 X 9.5	1	1
		11	95701-06016-00	BOLT, FLANGE, 6 X 16	1	1
		12	96001-06022-00	BOLT, FLANGE, SH.6 X 22	2	2

E - 5 RIGHT CRANK CASE COVER

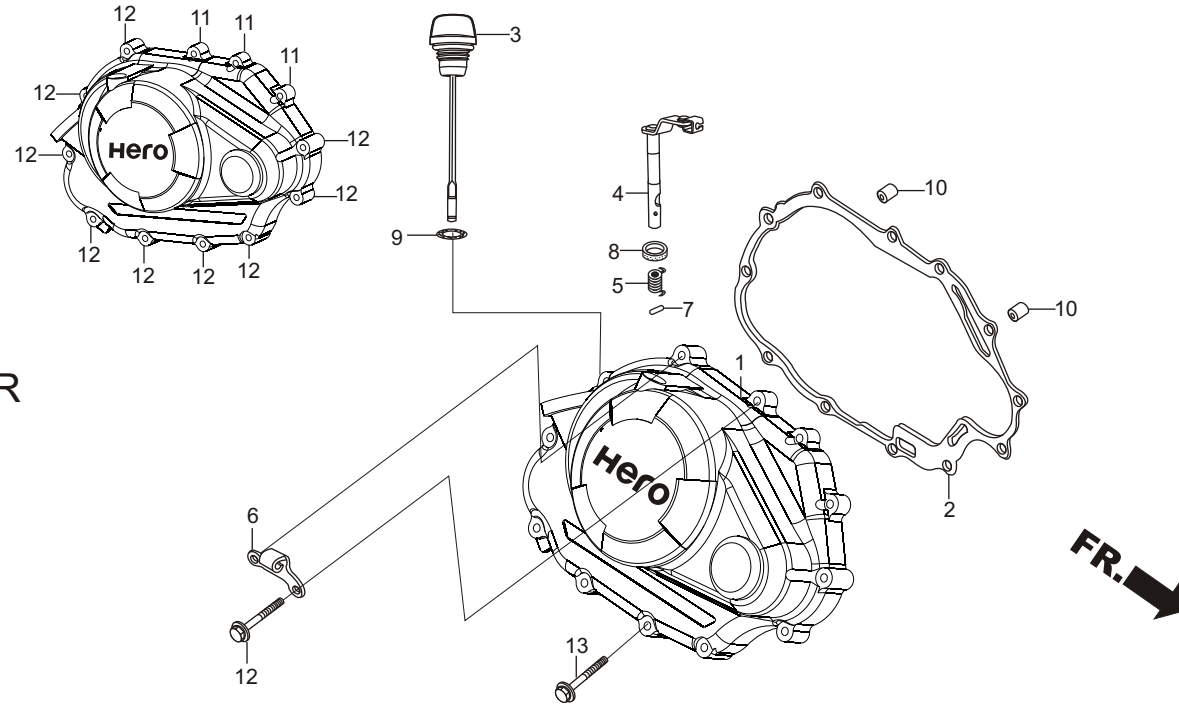

Service Item	F.R.T.	Ref. No.	Part No.	Description	Reqd. No./Model X-TREME	
					DISC	
					KICK	SELF
* GASKET, R CRANKCASE COVER 0.6		1	11330-AAB-H00	COVER COMP., RIGHT CRANK CASE	1	1
* OIL SEAL ,16 X28 X 27		2	11393-KWK-900	GASKET, RIGHT COVER.....	1	1
* COVER COMP., R CRANKCASE 0.7		3	15650-KVE-931	GAUGE, OIL LEVEL	1	1
* LEVER COMP., CLUTCH (INC. RELATIVE PART)		4	22810-KVE-900	LEVER COMP., CLUTCH	1	1
		5	22815-428-000	SPRING, CLUTCH LEVER.....	1	1
		6	22821-KRM-840	RECEIVER, CLUTCH CABLE	1	1
		7	90701-KFN-850	PIN, SPRING, 3 X 10.....	1	1
		8	91202-KSP-911	OIL SEAL, 12 X 18 X 4	1	1
		9	91307-KRM-840	O-RING, 18 X 3	1	1
		10	94301-08140	DOWEL PIN, 8 X 14	2	2
		11	96001-06030-00	BOLT, FLANGE, SH.6 X 30	3	3
		12	96001-06040-00	BOLT, FLANGE, SH.6 X 40	9	9

E - 6 CLUTCH

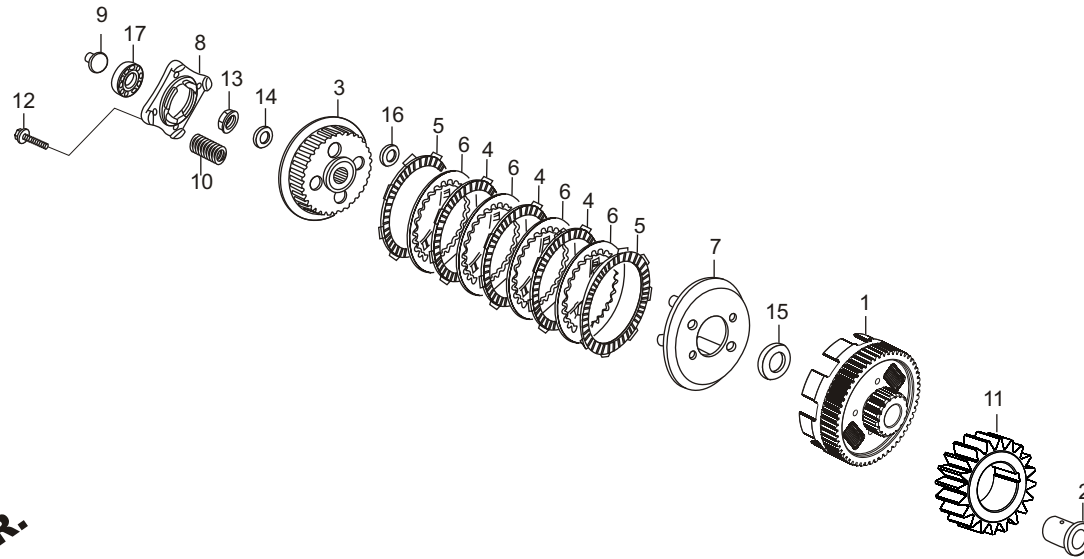

Service Item	F.R.T.	Ref. No.	Part No.	Description	Reqd. No./Model X-TREME	
					DISC	
					KICK	SELF
* ROD, CLUTCH LIFTER	0.6	1	22100-KTN-900	OUTER COMP., CLUTCH.....	1	1
* SPRING, CLUTCH	0.7	2	22115-KSP-910	GUIDE, CLUTCH OUTER.....	1	1
(SAME TIME FOR TWO UNITS OR MORE)		3	22120-KRM-840	CENTER, CLUTCH.....	1	1
* CENTER, CLUTCH	0.8	4	22201-KPM-850	DISC, CLUTCH FRICTION, 4 X 8 X 45	3	3
* DISC, CLUTCH FRICTION (INC. RELATIVE PART)		5	22201-MR8-000	DISC, CLUTCH FRICTION	2	2
(SAME TIME FOR TWO UNITS OR MORE)		6	22321-KPS-900	PLATE, CLUTCH	4	4
* OUTER COMP., CLUTCH		7	22355-KRM-840	PLATE, CLUTCH PRESSURE.....	1	1
		8	22361-KPK-900	PLATE, CLUTCH LIFTER	1	1
		9	22366-KSP-910	ROD, CLUTCH LIFTER	1	1
		10	22401-KRM-840	SPRING, CLUTCH.....	4	4
		11	23121-KVE-860	GEAR PRIMARY DRIVE.....	1	1
		12	90008-KRM-840	BOLT, FLANGE, 6 X 25.....	4	4
		13	90202-KRM-840	NUT SPL., FLANGE, 14 MM.....	1	1
		14	90401-KRM-840	WASHER, PLAIN, 17MM	1	1
		15	90501-KPT-A00	WASHER, 14.1 X 29 X 2.8.....	1	1
		16	90452-GB4-470	WASHER THRUST 17 MM	1	1
		17	96100-60030-00	BRG., BALL, RADIAL, 6003.....	1	1

E - 7
A. C. GEN. ASSY.

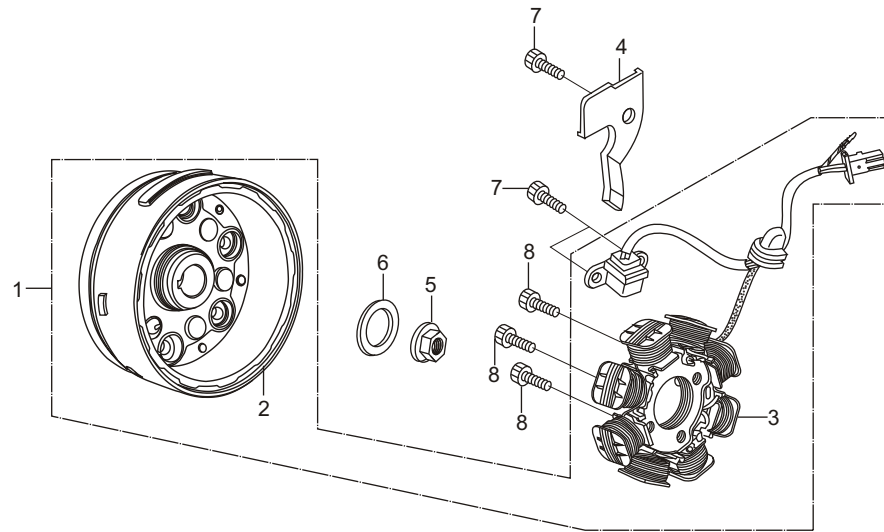

FR.

Service Item	F.R.T.	Ref. No.	Part No.	Description	Reqd. No./Model X-TREME	
					DISC	
					KICK	SELF
* FLY WHEEL COMP.....	0.5	1	31100-KSP-B01	AC. GEN. ASSY.....	1	-
* STATOR COMP		2	31110-KSP-B01	FLY WHEEL COMP.	1	-
		3	31120-KSP-B01	STATOR COMP.	1	1
		4	32111-KSP-910	CLAMPER, ACG. CORD	1	1
		5	90201-KRM-840	NUT, FLANGE, 14 MM	1	1
		6	90501-KPT-A00	WASHER, 14.1 X 29 X 2.8	1	1
		7	96600-06016-00	SOCKET, BOLT, 6 X 22	3	3
		8	96600-06025-00	SOCKET, BOLT, 6 X 25	3	3

FR.

E - 7B STARTER MOTOR

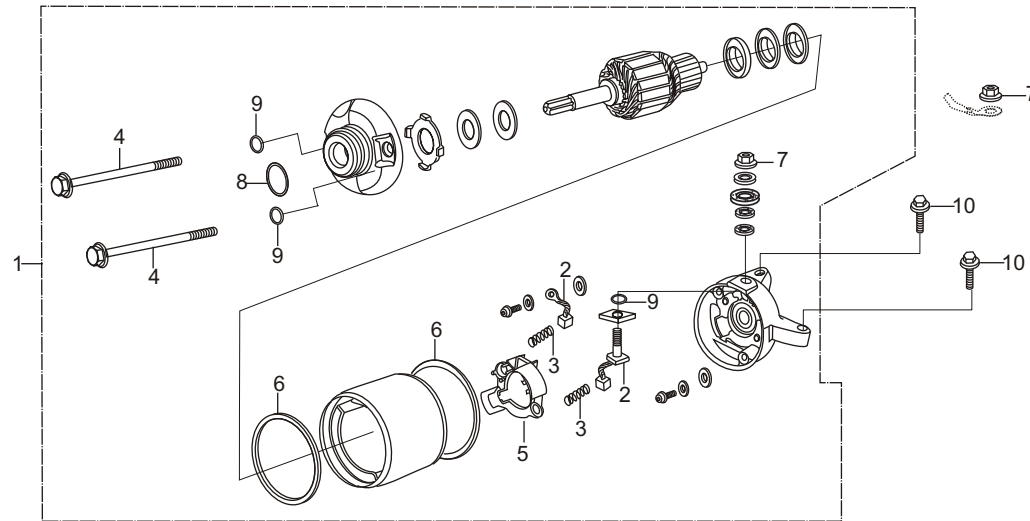

Service Item	F.R.T.	Ref. Part No. No.	Description	Reqd. No./Model X-TREME		
				DISC		
				KICK	SELF	
* MOTOR ASSY., STARTER.....	0.7	1	31200-KSP-901	MOTOR ASSY., STARTER	-	1
* BRUSH, TERMINAL SET.....	0.9	2	31201-KPT-A01	BRUSH, TERMINAL SET	-	2
		3	31204-KG8-004	SPRING, BRUSH	-	2
		4	31205-KTC-921	BOLT, SET	-	2
		5	31206-KPH-881	BRUSH, HOLDER	-	1
		6	31207-MBE-008	RING	-	2
		7	90071-MB0-000	NUT, WASH, 6 MM	-	2
		8	91309-425-003	'O' RING, 24.4X3.1	-	1
		9	91320-MB0-000	'O' RING.....	-	3
		10	95701-06022-00	BOLT, FLANGE, 6 X 22	-	2

E - 7C LEFT CRANK CASE COVER

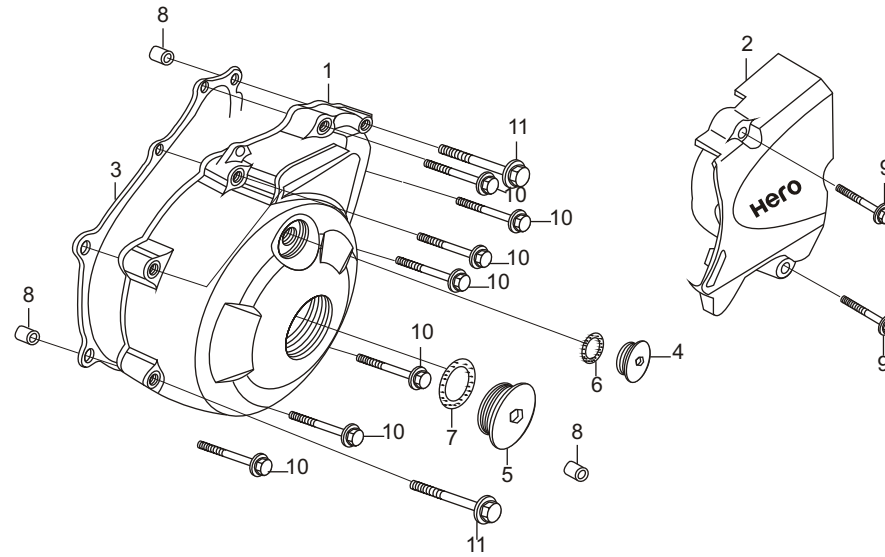

Service Item	F.R.T.	Ref. No.	Part No.	Description	Reqd. No./Model X-TREME	
					DISC	
					KICK	SELF
* COVER COMP., L RR	0.1	1	11341-KVE-900	COVER, LEFT CRANK CASE	1	1
* GASKET, L COVER	0.2	2	11360-AAB-H00	COVER COMP., LEFT REAR	1	1
* COVER, L CRANKCASE	0.3	3	11395-KWK-900	GASKET, L COVER	1	1
		4	90084-KVE-930	CAP, 14 MM	1	1
		5	90087-KVE-900	CAP, 32 MM	1	1
		6	91303-KRM-840	O-RING, 13.8 X 2.5	1	1
		7	91305-KRM-840	O-RING, 31.7 X 2.4	1	1
		8	94301-08140	DOWEL PIN, 8 X 14	2	2
		9	96001-06030-00	BOLT, FLANGE, SH.6 X 30	2	2
		10	96001-06035-00	BOLT, FLANGE, SH.6 X 35	7	7
		11	96001-06045-00	BOLT, FLANGE, SH.6 X 45	2	2

E - 8 CRANK CASE

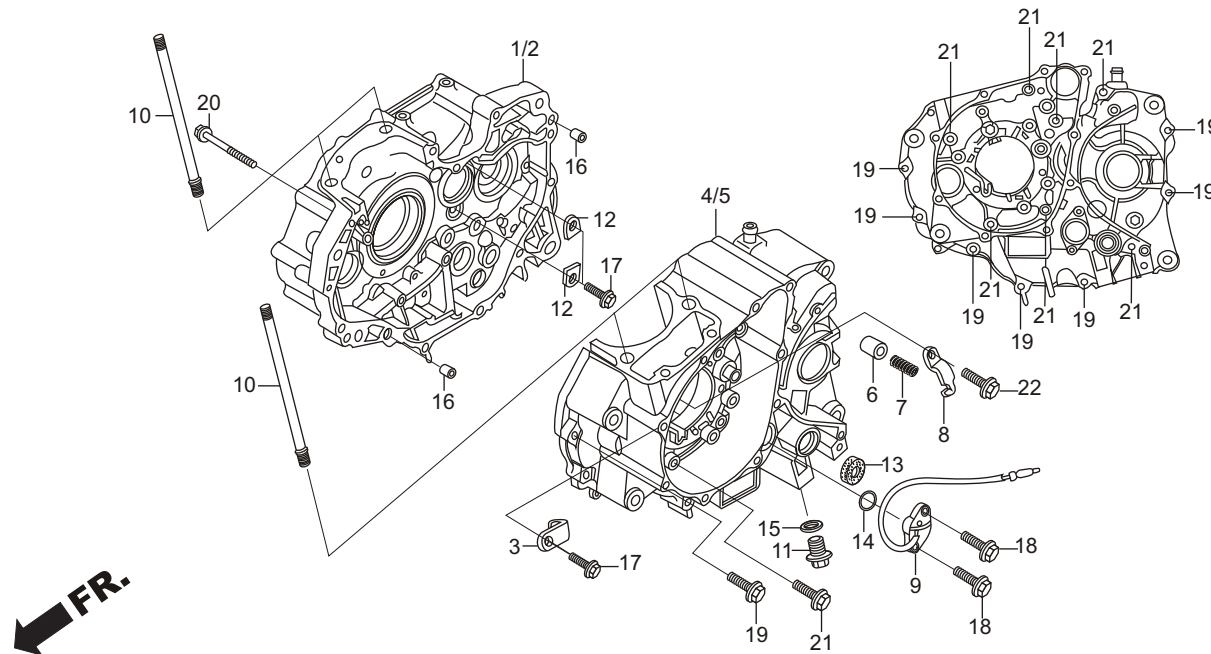

Service Item	F.R.T.	Ref. No.	Part No.	Description	Reqd. No./Model X-TREME	
					DISC	
					KICK	SELF
* CONTACT ASSY., NEUTRAL SW.....	0.3	1	11100-KVE-900	CRANK CASE COMP., R (MGM)	-	1
* BOLT, STUD, CYLINDER, 8 X 140	1.6	2	11100-KVE-910	CRANK CASE COMP., R	1	-
(ADD 0.1 FOR EACH)		3	11108-KTN-900	PLATE, L BRG. SET	3	3
* CRANKCASE COMP., L.....	*4.2	4	11200-KVE-900	CRANK CASE COMP., L (MGM)	-	1
* CRANKCASE COMP., R.....	*4.5	5	11200-KVE-910	CRANK CASE COMP., L	1	-
		6	11215-KSP-910	PLUG, BRG., PUSH	1	1
		7	11216-KRM-840	SPRING, BRG., PUSH	1	1
		8	11217-KRM-840	PLATE, BRG., PUSH.....	1	1
		9	35759-KTN-900	CONTACT ASSY., NEUTRAL SW	1	1
		10	90031-KSP-910	BOLT, STUD, CYLINDER, 8 X 140.....	4	4
		11	90131-KRM-840	BOLT, PLUG, DRAIN, 12 MM	1	1
		12	90441-KRM-840	PLATE, BRG., HOLD	2	2
		13	91203-KSP-910	OIL SEAL, 14 X 22 X 5	1	1
		14	91305-KPH-900	O-RING, 19.4 X 2.3	1	1
		15	94109-12000	WASHER, PLUG DRAIN	1	1
		16	94301-08140	DOWEL, PIN, 8 X 14	2	2
		17	95701-06016-00	BOLT, FLANGE, 6 X 16	5	5
		18	95701-06020-00	BOLT, FLANGE, 6 X 20	2	2

E - 8 CRANK CASE

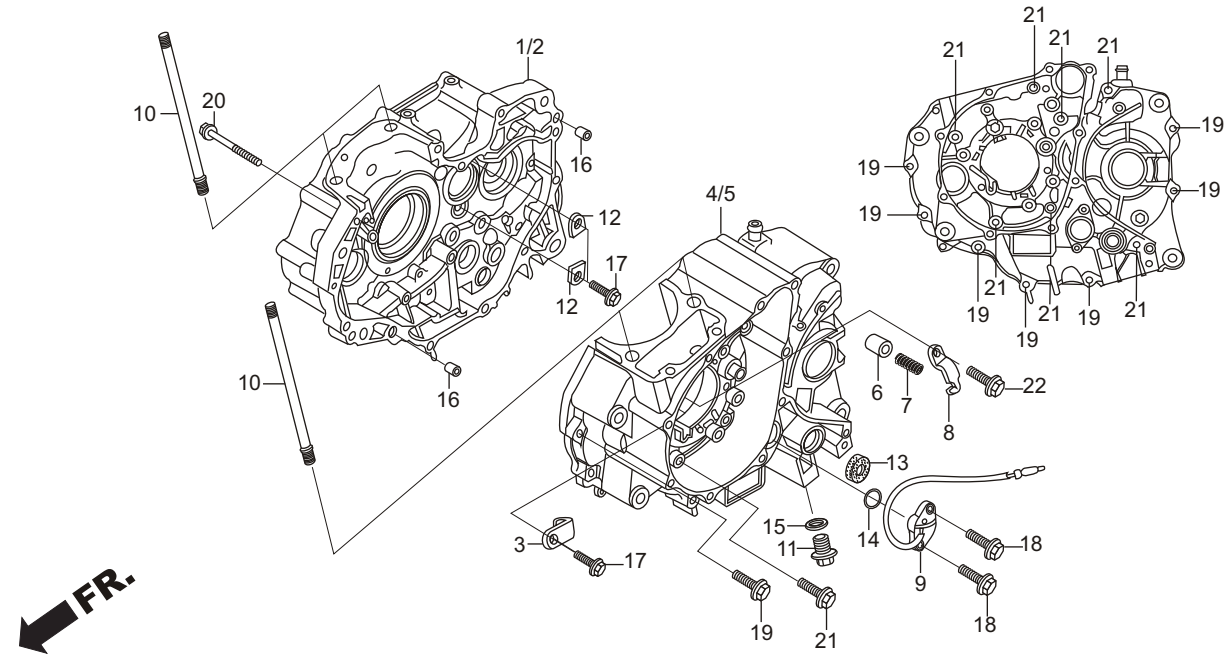

Service Item	F.R.T.	Ref. No.	Part No.	Description	Reqd. No./Model X-TREME	
					DISC	
					KICK	SELF
* CONTACT ASSY., NEUTRAL SW.....	0.3	19	95701-06040-00	BOLT, FLANGE, 6 X 40	7	7
* BOLT, STUD, CYLINDER, 8 X 140	1.6	20	95701-06045-00	BOLT, FLANGE, 6 X 45	1	1
(ADD 0.1 FOR EACH)		21	95701-06070-00	BLOT, FLANGE, 6 X70	7	7
* CRANKCASE COMP., L.....	*4.2	22	96001-06018-00	BOLT, FLANGE, SH.6 X 18	1	1
* CRANKCASE COMP., R.....	*4.5					

E - 8A OIL PUMP

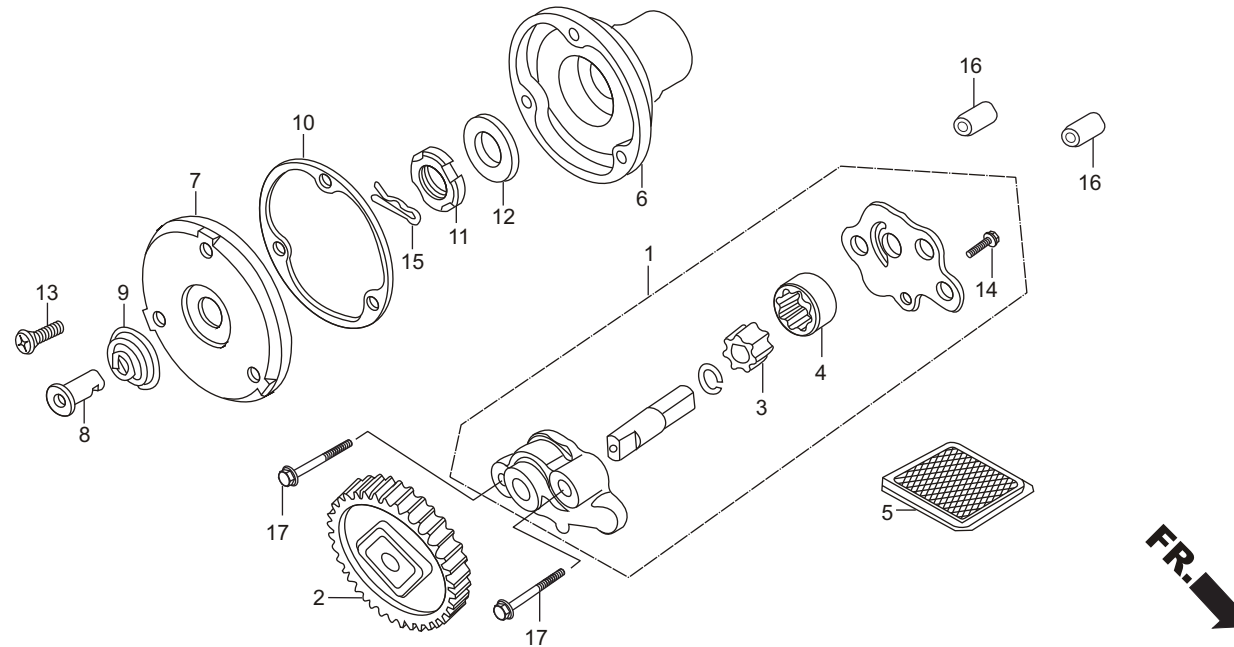

Service Item	F.R.T.	Ref. No.	Part No.	Description	Reqd. No./Model X-TREME	
					DISC	
					KICK	SELF
* CAP, OIL FILTER ROTOR.....	0.6	1	15100-KRM-840	OIL PUMP ASSY.....	1	1
* GEAR COMP., OIL PUMP DRIVE.....		2	15130-KRM-840	GEAR COMP., OIL PUMP	1	1
* SCREEN, OIL FILTER		3	15331-KRM-840	ROTOR, INNER OIL PUMP.....	1	1
* PUMP ASSY., OIL	0.7	4	15332-KRM-840	ROTOR, OUTER OIL PUMP	1	1
* ROTOR, OIL PUMP INNER (SAME TIME FOR TWO UNITS)		5	15421-KTN-900	SCREEN, OIL FILTER	1	1
		6	15430-KSP-910	ROTOR, OIL FILTER	1	1
		7	15436-KRM-840	CAP, OIL FILTER, ROTOR	1	1
		8	15441-KCS-650	OIL, THROUGH	1	1
		9	15446-107-000	SPRING, OIL THROUGH	1	1
		10	15459-KWK-900	GASKET, OIL FILTER CAP	1	1
		11	90231-KM7-700	NUT, LOCK, 14 MM	1	1
		12	90432-KPT-A00	WASHER, 14.2 X 26 X 3	1	1
		13	93700-05012-0A	SCREW, OVAL, 5 X 12.....	3	3
		14	93901-34120	SCREW, TAPPING, 4 X 8.....	1	1
		15	94251-08000	PIN, LOCK, 8 MM.....	1	1
		16	94301-08140	DOWEL, PIN, 8 X 14	2	2
		17	95701-06035-00	BOLT, FLANGE, 6 X 35	2	2

E - 9 CRANK SHAFT / PISTON

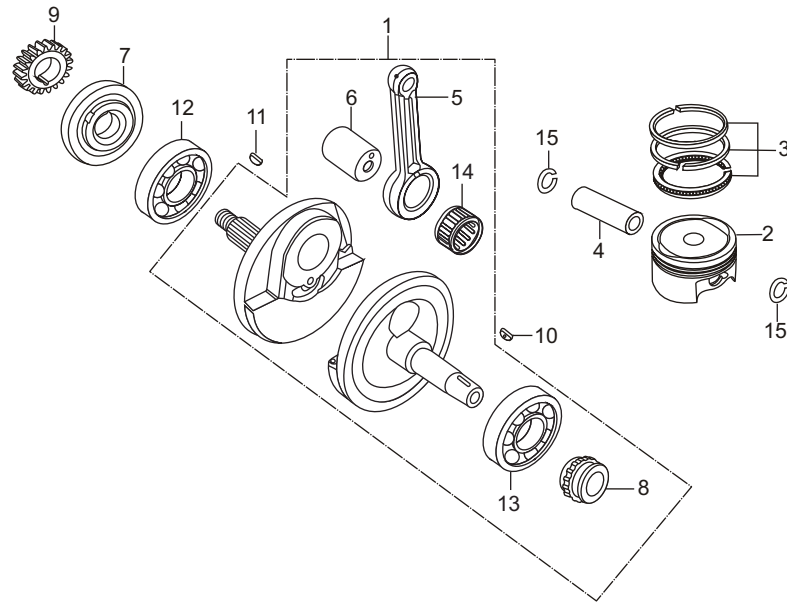

FR. ←

Service Item	F.R.T.	Ref. No.	Part No.	Description	Reqd. No./Model X-TREME	
					DISC	
					KICK	SELF
* PIN, PISTON	1.7	1	13000-KSP-911	CRANK SHAFT COMP.	1	1
* PISTON	1.8	2	13101-KSP-910	PISTON (STD.).....	1	1
* RING SET, PISTON			13102-KSP-305	PISTON (OS. 0.25).....	(1)	(1)
* BEARING, ROLLER 30 X 58 X 17.....	*3.7		13103-KSP-305	PISTON (OS. 0.50).....	(1)	(1)
* CRANKSHAFT COMP.,.....			13104-KSP-305	PISTON (OS. 0.75).....	(1)	(1)
			13105-KSP-305	PISTON (OS. 1.00).....	(1)	(1)
		3	13011-KRM-305	RING SET, PISTON (STD.).....	1	1
			13021-KRM-305	RING SET, PISTON (OS. 0.25).....	(1)	(1)
			13031-KRM-305	RING SET, PISTON (OS. 0.50).....	(1)	(1)
			13041-KRM-305	RING SET, PISTON (OS. 0.75).....	(1)	(1)
			13051-KRM-305	RING SET, PISTON (OS. 1.00).....	(1)	(1)
		4	13111-KSP-910	PIN, PISTON	1	1
		5	13201-KRM-840	ROD, CONNECTING	1	1
		6	13380-KRM-840	PIN, COMP., CRANK.....	1	1
		7	13412-KSP-910	COLLAR, R CRANK SHAFT	1	1
		8	14311-KRM-840	SPROCKET, TIMING, (17 T).....	1	1
		9	23121-KVE-860	GEAR, PRIMARY DRIVE, (20 T).....	1	1

Crank Pin CODE (Colour)	1	2	3	4	5
-0.001 +0.001 (Green)	+0.001 +0.003 (Yellow)	+0.003 +0.005 (White)	+0.005 +0.007 (Blue)	+0.007 +0.009 (Brown)	
B 0.000 -0.002 (Red)	91101- KTN-9000 (Red)				
a -0.002 -0.004 (Blue)	91102- KTN-9000 (Blue)				
C 0.000 -0.002	91101- KTN-9000 (Red)				
A -0.002 -0.004	91102- KTN-9000 (Blue)				
D 0.000 -0.002	91101- KTN-9000 (Red)				
B -0.002 -0.004	91102- KTN-9000 (Blue)				
a -0.004 -0.006	91103- KTN-9000 (White)				

E - 9 CRANK SHAFT / PISTON

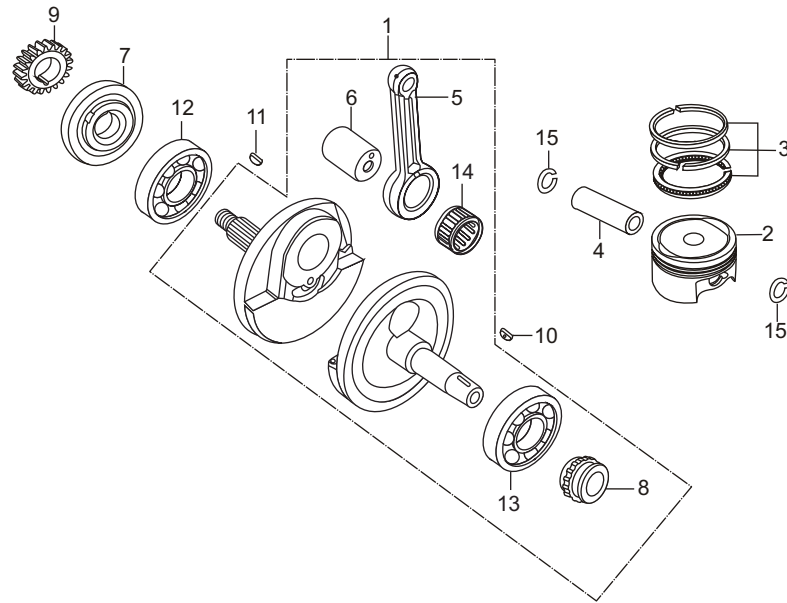

FR.

Service Item	F.R.T.	Ref. No.	Part No.	Description	Reqd. No./Model X-TREME	
					DISC	
					KICK	SELF
* PIN, PISTON	1.7	10	90741-KFB-000	KEY, WOODRUFF, 4 MM	1	1
* PISTON	1.8	11	90741-KGH-900	KEY, WOODRUFF, 4 MM	1	1
* RING SET, PISTON		12	91001-KTN-900	BRG., ROLLER, 30 X 58 X 17	1	1
* BEARING, ROLLER 30 X 58 X 17	*3.7	13	91002-KSP-911	BRG. BALL, RADIAL, 6207 SPL. L	1	1
* CRANKSHAFT COMP.,		14	9110A-KTN-901	BRG., NEEDLE, 28 X 36 X 15.8	1	1
			91101-KTN-901	BRG., NEEDLE, 28 X 36 X 15.8 (RED)	1	1
			91102-KTN-901	BRG., NEEDLE, 28 X 36 X 15.8 (BLUE)	(1)	(1)
			91103-KTN-901	BRG., NEEDLE, 28 X 36 X 15.8 (WHITE)	(1)	(1)
		15	94601-14000	CLIP, PISTON, PIN	2	2

Connecting rod code	Crank Pin CODE (Colour)				
	1	2	3	4	5
	-0.001 (Green)	+0.001 (Yellow)	+0.003 (White)	+0.005 (Blue)	+0.007 (Brown)
E	0.000 -0.002			91101-KTN-9000 (Red)	
C	-0.002 -0.004			91102-KTN-9000 (Blue)	
a	-0.004 -0.006			91103-KTN-9000 (White)	
F	0.000 -0.002			91101-KTN-9000 (Red)	
D	-0.002 -0.004			91102-KTN-9000 (Blue)	
B	-0.004 -0.006			91103-KTN-9000 (White)	

E - 10 TRANSMISSION

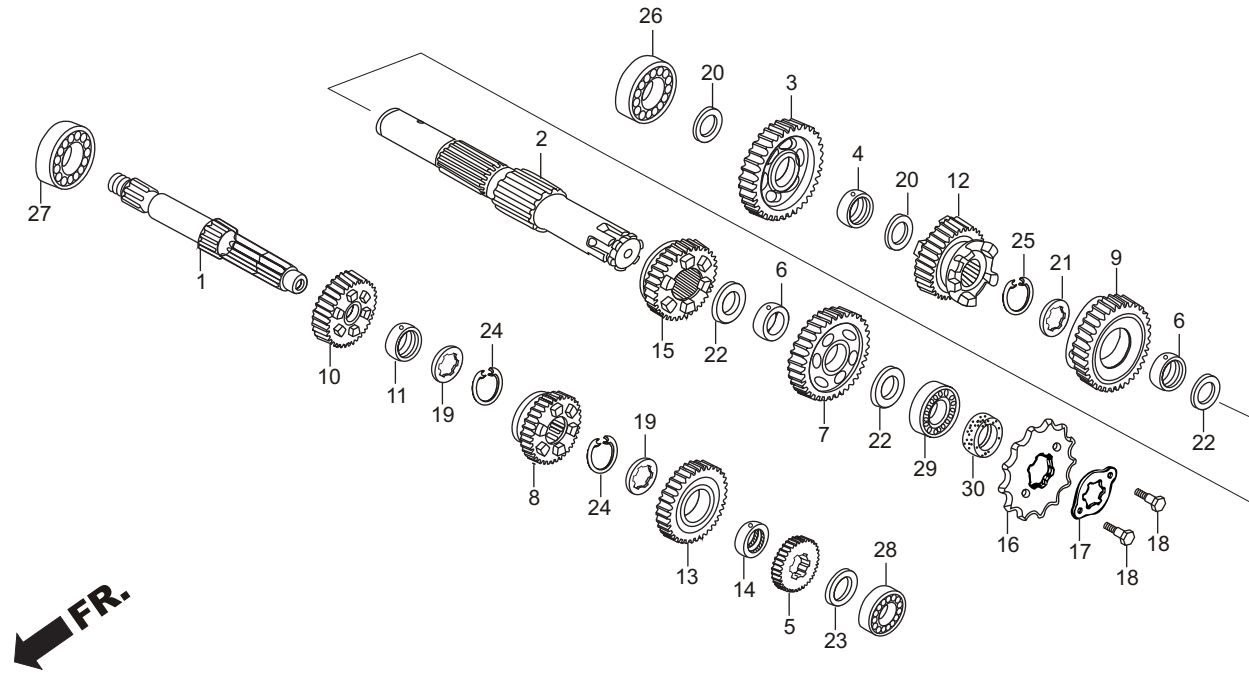

Service Item	F.R.T.	Ref. No.	Part No.	Description	Reqd. No./Model X-TREME	
					DISC	
					KICK	SELF
* SPROCKET, DRIVE.....	0.2	1	23210-KVN-900	SHAFT COMP., MAIN TRANS.....	1	1
* COUNTER SHAFT COMP.	*3.7	2	23220-KTN-900	SHAFT COMP., COUNTER.....	1	1
(INC. RELATIVE PART)		3	23421-KVN-900	GEAR, C-1, (40T).....	1	1
* SHAFT COMP., MAIN TRANSMISSION		4	23427-KSP-910	BUSH, 17 X 20.5 X 8.....	1	1
(INC. RELATIVE PART)		5	23431-KVN-900	GEAR, M-2.....	1	1
(WHEN SERVICING COMP. UNIT		6	23432-KSP-910	BUSH, 20 MM.....	2	2
F. R T. IS 3.9)		7	23441-KVN-900	GEAR, C-2, (34T).....	1	1
		8	23451-KVN-900	GEAR, M-3.....	1	1
		9	23461-KVN-900	GEAR, C-3 (30T).....	1	1
		10	23471-KVN-900	GEAR, M-4.....	1	1
		11	23472-KSP-910	BUSH, 17 MM.....	1	1
		12	23481-KVN-900	GEAR, C-4, (24T).....	1	1
		13	23491-KVN-900	GEAR M-5.....	1	1
		14	23492-KSP-910	COLLAR, SPLINE, 17 X 20 X 11.....	1	1
		15	23501-KVN-900	GEAR C-5 (30T).....	1	1
		16	23801-KCT-690	SPROCKET, DRIVE, (14T).....	1	1
		17	23811-KR3-600	PLATE, A2 FIXING.....	1	1
		18	90084-041-000	BOLT, DRIVE SPRKT., FIXING.....	2	2

E - 10 TRANSMISSION

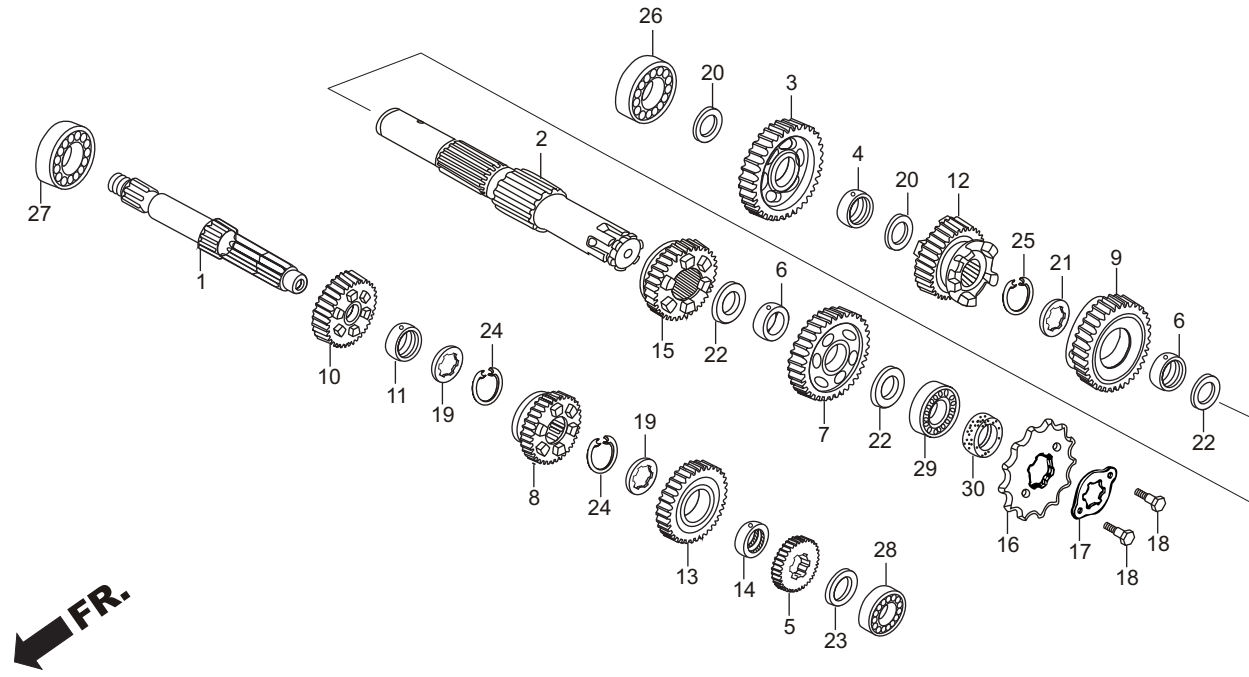

Service Item	F.R.T.	Ref. No.	Part No.	Description	Reqd. No./Model X-TREME	
					DISC	
					KICK	SELF
* SPROCKET, DRIVE.....	0.2	19	90452-KRM-840	WASHER, SPLINE, 17 X 23 X 1.6.....	2	2
* COUNTER SHAFT COMP.	*3.7	20	90452-GB4-770	WASHER, THURST, 17 MM	2	2
(INC. RELATIVE PART)		21	90453-KRM-840	WASHER, SPLINE, 20 MM.....	1	1
* SHAFT COMP., MAIN TRANSMISSION		22	90454-107-000	WASHER, THURST, 20 MM	3	3
(INC. RELATIVE PART)		23	90456-KRM-840	WASHER, THURST, 12 MM	1	1
(WHEN SERVICING COMP. UNIT		24	90601-KTC-900	CIRCLIP, 17 MM	2	2
F. R. T. IS 3.9)		25	90605-KTC-900	CIRCLIP, 20 MM	1	1
		26	91003-KSP-910	BRG., BALL RADIAL, 17 X 42 X 12.....	1	1
		27	91004-KTN-900	BRG., BALL RADIAL, 17 X 40 X 12.....	1	1
		28	91005-KTN-900	BRG., BALL RADIAL, 12 X 32 X 10.....	1	1
		29	91006-KTN-900	BRG., BALL RADIAL, 20 X 47 X 14.....	1	1
		30	91216-KSP-910	OIL SEAL, 20 X 34 X 7.....	1	1

E - 11 SPINDLE KICK STARTER

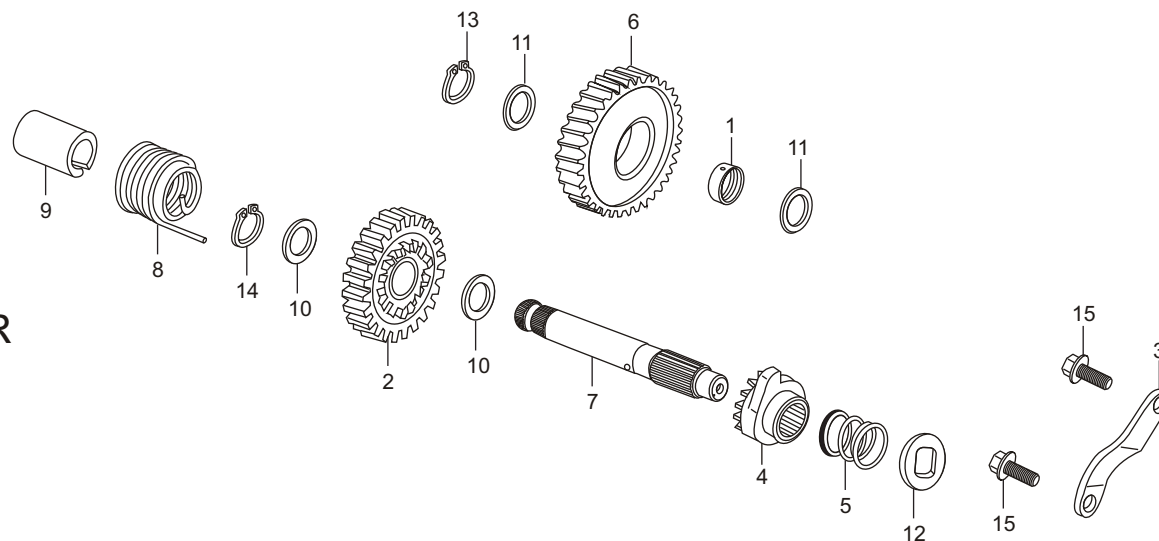

Service Item	F.R.T.	Ref. Part No. No.	Description	Reqd. No./Model X-TREME		
				DISC		
				KICK	SELF	
* SPINDLE, KICK STARTER 0.7 (INC. RELATIVE PART)		1	23427-KSP-910	BUSH, 17 X 20.5 X 8	1	1
* SPRING, KICK RETURN		2	28211-KRM-840	PINION, KICK STARTER	1	1
* GEAR, KICK STARTER IDLE 0.8		3	28215-KRM-840	PLATE, KICK STOPPER	1	1
		4	28221-KTN-900	RATCHET, STARTER	1	1
		5	28223-KRM-840	SPRING, RATCHET	1	1
		6	28231-KRM-840	GEAR, KICK IDLE STARTER	1	1
		7	28251-KTN-900	SPINDLE, KICK STARTER	1	1
		8	28261-KRM-840	SPG., KICK RETURN	1	1
		9	28282-KRM-840	COLLAR, KICK SPG.	1	1
		10	90451-KRM-840	WASHER, THURST, 16 MM	2	2
		11	90452-GB4-770	WASHER, THURST, 17 MM	2	2
		12	90455-KSP-910	WASHER, SPL., 14 MM	1	1
		13	90602-KRM-840	CIRCLIP, EXTERNAL, 17 MM	1	1
		14	94510-16000	CIRCLIP, EXTERNAL, 16 MM	1	1
		15	95701-06016-00	BOLT, FLANGE, 6 X 16	2	2

E - 12 DRUM GEAR SHIFT

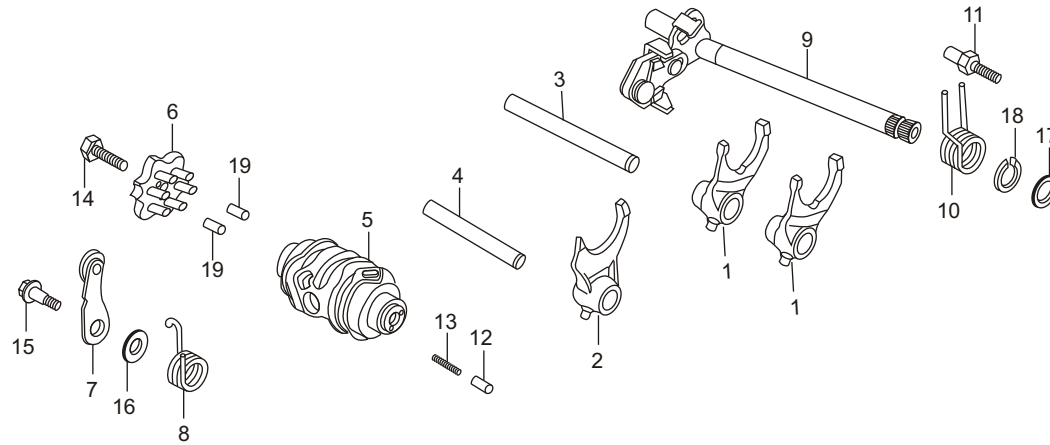

Service Item	F.R.T.	Ref. Part No. No.	Description	Reqd. No./Model X-TREME		
				DISC		
				KICK	SELF	
* SPINDLE COMP., GEARSHIFT	0.8	1	24211-KRM-840	FORK, R/L, GEAR SHIFT	2	2
* PLATE COMP., SHIFT DRUM STOPPER	0.9	2	24212-KRM-840	FORK, CENTER, GEAR SHIFT	1	1
* STOPPER COMP., GEARSHIFT DRUM		3	24241-KRM-840	SHAFT, A GEAR SHIFT FORK	1	1
* DRUM, GEARSHIFT	*3.6	4	24242-KRM-840	SHAFT, B GEAR SHIFT FORK	1	1
* FORK, GEAR SHIFT (SAME FOR TWO UNITS OR MORE)		5	24301-KSP-910	DRUM, GEAR SHIFT	1	1
		6	24410-KSP-860	PLATE, COMP., SHIFT DRUM STOPPER	1	1
		7	24430-KRM-B10	STOPR COMP., GEAR SHIFT DRUM	1	1
		8	24436-KRM-840	SPRING, DRUM STOPPER	1	1
		9	24610-KSP-910	SPINDLE, COMP., GEAR SHIFT	1	1
		10	24651-KSP-910	SPRING, SHIFT RETURN	1	1
		11	24652-KSP-910	PIN, SHIFT, RETURN SPRING	1	1
		12	35751-KPH-900	CAP, CONTACT CHANGE, SW	1	1
		13	35752-KRM-840	SPRING, CONTACT CHANGE, SW	1	1
		14	90003-KSP-910	BOLT, HEX., 6 X 20	1	1
		15	90022-MG8-000	PIVOT, SHIFT DRUM, STOPR. ARM	1	1
		16	90417-KRM-840	WASHER, DRUM STOPPER	1	1
		17	90457-KRM-840	WASHER, 14 MM	1	1
		18	94510-14000	CIRCLIP, EXTERNAL, 14 MM	1	1
		19	96220-30085	ROLLER, 3 X 8.5	2	2

E - 13 CARBURETTOR

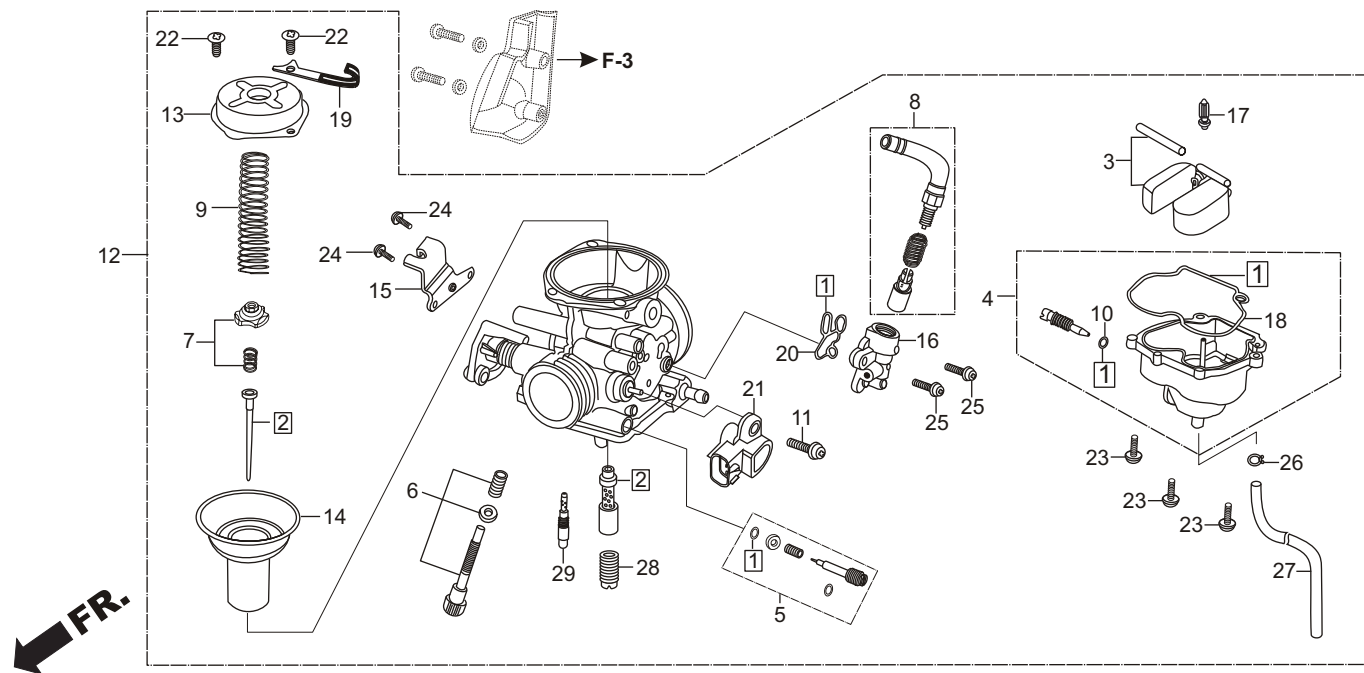

Service Item	F.R.T.	Ref. No.	Part No.	Description	Reqd. No./Model X-TREME	
					DISC	
					KICK	SELF
* SENSOR ASSY., THROTTLE	0.2	1	16010-KSP-911	GASKET SET	1	1
* CHAMBER SET, FLOAT	0.4	2	16012-KVE-902	NEEDLE, SET, JET	1	1
* PISTON COMP., VACUUM		3	16013-KRC-921	FLOAT SET	1	1
* VALVE SET, STARTER		4	16015-KSP-911	CHAMBER SET, FLOAT	1	1
* CARBURETTOR ASSY.	0.5	5	16016-KSP-911	SCREW, SET, 'A'	1	1
* FLOAT SET						
* JET, MAIN,		6	16028-KPP-901	SCREW, SET, 'B'	1	1
* VALVE COMP., FLOAT		7	16037-KPP-861	PLATE, SET, VALVE	1	1
* NEEDLE SET, JET	0.6	8	16046-KVC-901	VALVE, SET, STARTER	1	1
		9	16050-KVE-901	SPG., COMPRESSION COIL	1	1
		10	16075-KRP-981	O-RING	2	2
		11	16080-KTN-901	SCREW WASH, TORX, 5X16	1	1
		12	16100-KVE-861	CARBURETTOR, ASSY.	1	1
		13	16107-KGH-901	TOP	1	1
		14	16111-KVE-901	PISTON COMP., VACUUM	1	1
		15	16119-KSP-911	STAY, WIRE	1	1
		16	16140-KTE-911	BODY COMP., BY-ST.	1	1
		17	16155-KFR-701	VALVE COMP., FLOAT	1	1
		18	16163-KRP-981	GASKET, FLOAT CHAMBER	1	1
		19	16179-KVE-901	BINDER	1	1

E - 13 CARBURETTOR

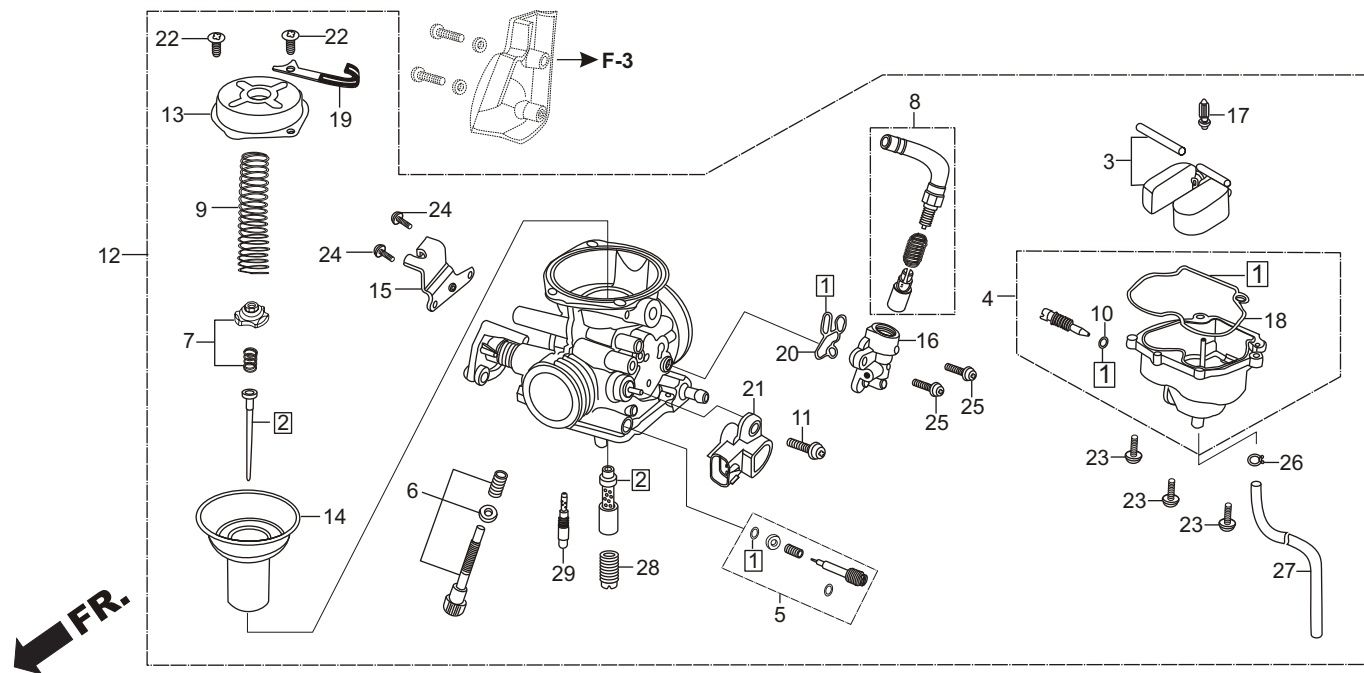

Service Item	F.R.T.	Ref. Part No. No.	Description	Reqd. No./Model X-TREME	
				DISC	
				KICK	SELF
* SENSOR ASSY., THROTTLE	0.2	20 16423-KGH-901	GASKET, BY-ST.....	1	1
* CHAMBER SET, FLOAT	0.4	21 37890-KTN-901	SENSOR ASSY., THROTTLE	1	1
* PISTON COMP., VACUUM		22 93500-04008-1H	SCREW, PAN 4X8	2	2
* VALVE SET, STARTER		23 93500-04012-0H	SCREW, PAN 4X12	3	3
* CARBURETTOR ASSY.,.....	0.5	24 93500-05012-1H	SCREW, PAN 5X12	2	2
* FLOAT SET					
* JET, MAIN,		25 93892-05012-18	SCREW, WASH 5X12.....	2	2
* VALVE COMP., FLOAT		26 95002-02089	CLIP, B1 8 TUBE.....	1	1
* NEEDLE SET, JET	0.6	27 95005-45480-50	TUBE, 4.5X480	1	1
		28 99101-KVE-1280	JET # 128.....	1	1
		29 99103-KRM-035	JET, SLOW #35.....	1	1

FRAME GROUP

**F-1
HEAD LIGHT
(WITH VISOR)**

FR.

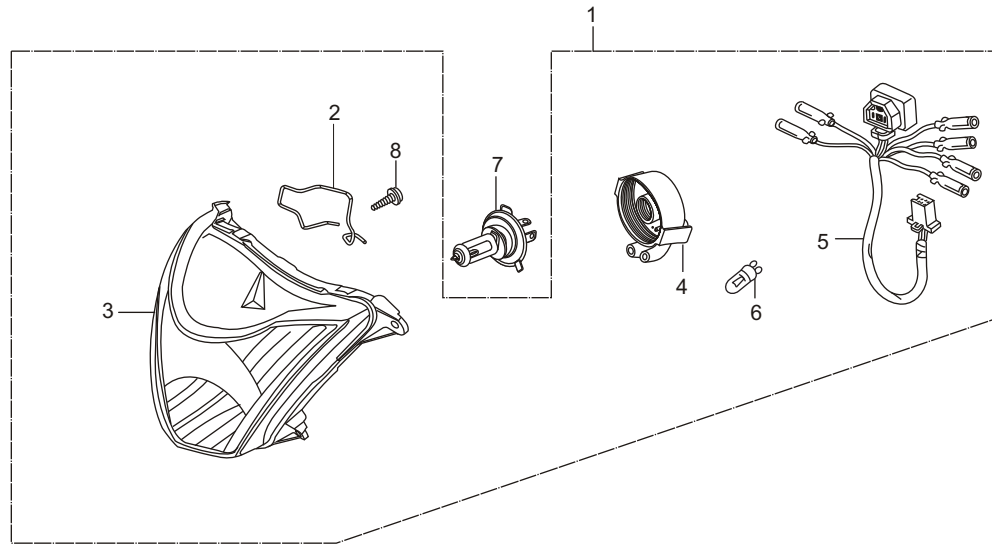

Service Item	F.R.T.	Ref. Part No. No.	Description	Reqd. No./Model X-TREME		
				DISC		
				KICK	SELF	
* BULB, HEADLIGHT.....	0.2	1	3310B-AAB-H61	LIGHT ASSY., HEAD	1	1
* SOCKET ASSY., HEADLIGHT	0.2	2	33100-S2K-003	HOLDER, BULB.....	1	1
* UNIT, HEADLIGHT	0.3	3	33110-AAB-H61	UNIT, HEAD LIGHT.....	1	1
		4	33112-KSP-911	COVER, RUBBER	1	1
		5	33150-KVE-861	SOCKET ASSY., HEAD LIGHT	1	1
		6	33301-KVE-900	BULB, WEDGE BASE (T10, 12V-5W).....	1	1
		7	34901-KSP-910	BULB, HEAD LIGHT (12V-35/35W)	1	1
		8	93901-04012-00	SCREW TAPPING, SPL, 4X12	2	2

4

F-1A FRONT COWL/ STAY

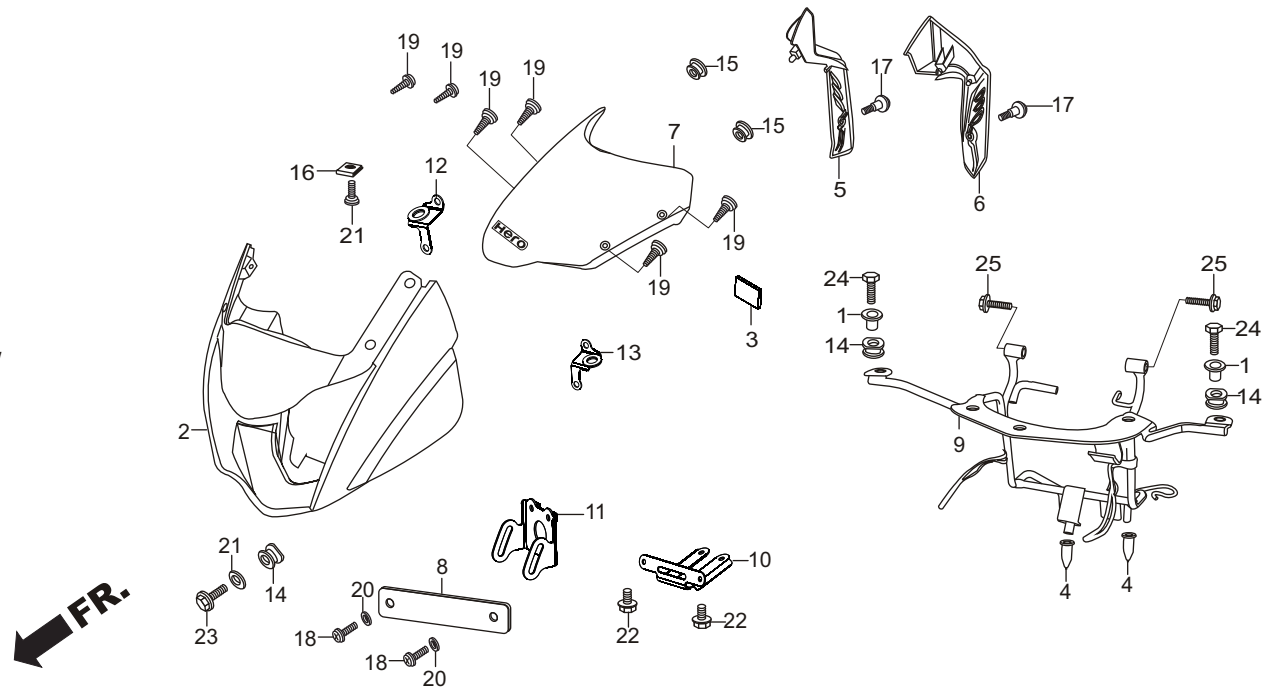

Service Item	F.R.T.	Ref. No.	Part No.	Description	Reqd. No./Model X-TREME	
					DISC	
					KICK	SELF
* WIND, SCREEN.....	0.2	1	19052-KV0-000	COLLAR, RADIATOR MOUNTING.	2	2
* COWL, FR.....	0.4	2	61301-KVE-860ZA	FRONT COWL (BLACK-1)	1	1
* STAY COMP., FR. COWL	0.5		61301-KVE-860ZB	FRONT COWL (SPORTS RED).....	1	1
			61301-KVE-860ZC	FRONT COWL (BOMBAY ORANGE METALLIC) ...	1	1
			61301-KVE-860ZD	FRONT COWL (MAT CANNON BROWN METALLIC).....	1	1
			61301-KVE-860ZE	FRONT COWL (DIGITAL SILVER METALLIC).....	1	1
		3	61309-KVE-860	CUSHION WIND SCREEN	1	1
		4	61312-KCT-690	BOOT, HEAD LIGHT STAY	2	2
		5	61330-KVE-860	PANEL, RIGHT SIDE.....	1	1
		6	61340-KVE-860	PANEL, LEFT SIDE	1	1
		7	64100-AAB-H60	SET WIND SCREEN,	1	1
		8	64310-198-D20A	PLATE, FRONT NUMBER.....	1	1
		9	64312-KVE-860	STAY COMP., FRONT COWL	1	1
		10	64315-KVE-860	STAY, FRONT NO. PLATE	1	1
		11	64332-KVE-860	STAY, AIMING.....	1	1
		12	64333-KVE-860	STAY, RIGHT FRONT COWL	1	1
		13	64343-KVE-860	STAY, LEFT FRONT COWL	1	1
		14	83545-KVN-900	RUBBER, SIDE COVER	3	3
		15	83601-MN5-000	GROMMET, SIDE COVER	2	2

F-1A FRONT COWL/ STAY

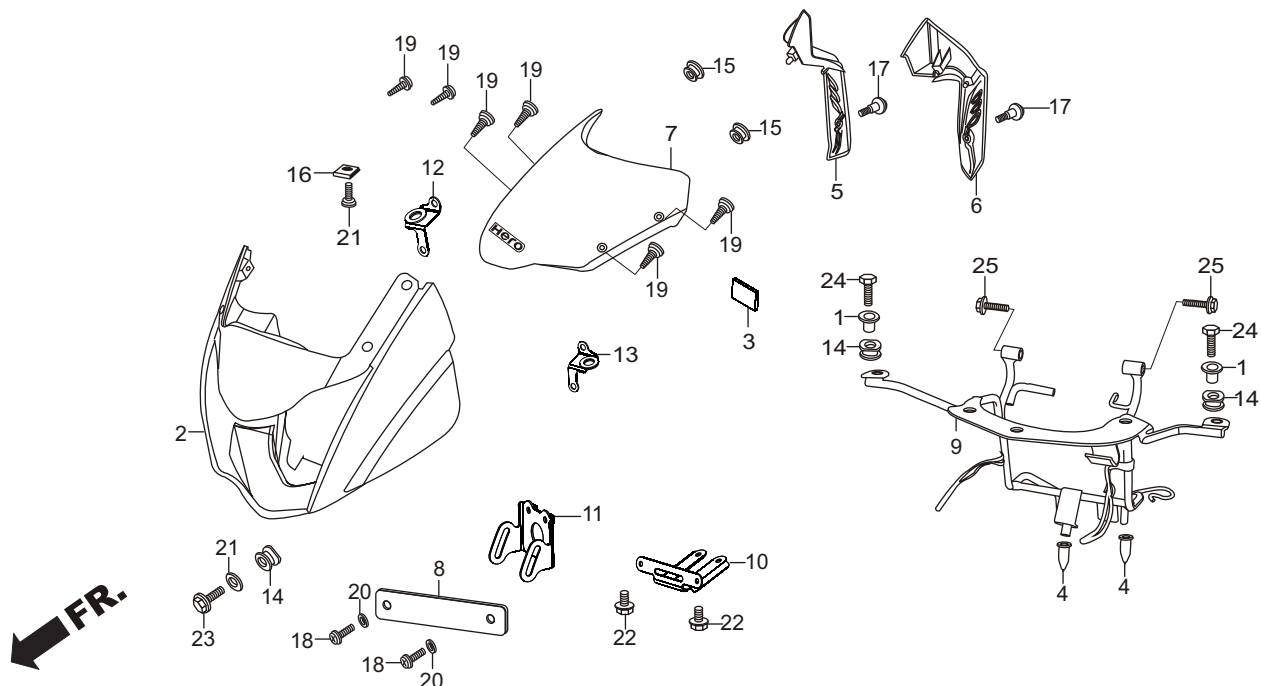

Service Item	F.R.T.	Ref. No.	Part No.	Description	Reqd. No./Model X-TREME	
					DISC	
					KICK	SELF
* WIND, SCREEN.....	0.2	16	90320-GC3-000	NUT, SPRING, M5.....	1	1
* COWL, FR.....	0.4	17	91509-GE2-760	SCREW, PAN, 5X11.5.....	2	2
* STAY COMP., FR. COWL	0.5	18	93500-05010-1A	SCREW, PAN, 5X10	3	3
		19	93903-34380	SCREW, TAPPING, 4X12.....	6	6
		20	94101-05000	WASHER, PLAIN, 5MM.....	2	2
		21	94103-06000	WASHER, PLAIN, 6MM.....	1	1
		22	95701-06012-00	BOLT, FLANGE, 6X12	2	2
		23	95701-06016-00	BOLT, FLANGE, 6X16	1	1
		24	95701-06020-00	BOLT, FLANGE, 6X20	2	2
		25	95701-06030-00	BOLT, FLANGE, 6X30	2	2

F - 2 SPEEDOMETER / CABLE

FR.

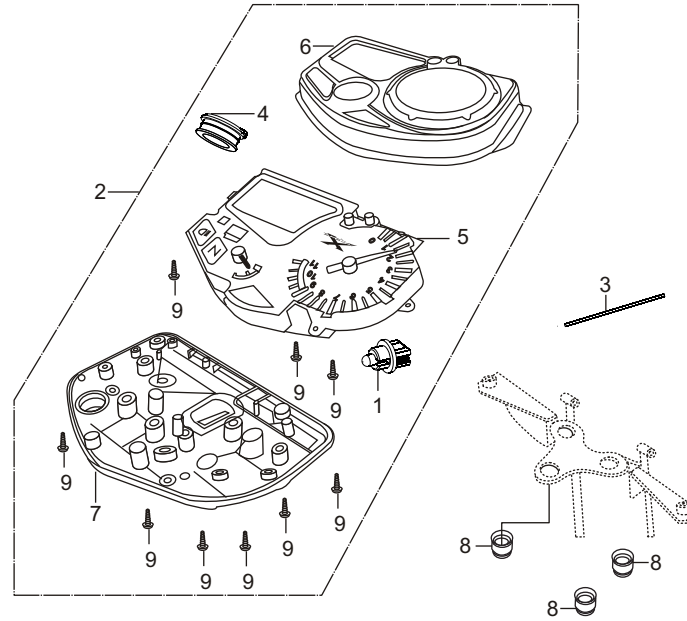

Service Item	F.R.T.	Ref. Part No. No.	Description	Reqd. No./Model X-TREME		
				DISC		
				KICK	SELF	
* METER ASSY., COMB.	0.3	1	33505-KTR-A21	BULB SOCKET ASSY.	1	1
* SPEEDOMETER ASSY.,	0.5	2	37100-AAB-H61	METER ASSY., COMB.	1	1
* TACH. & FUEL METER ASSY.	0.5	3	37202-KWA-831	ROD SWITCH EXTENSION	1	1
* CASE, UNDER ASSY.,		4	37105-KRJ-901	CAP.	1	1
* CASE, UPPER ASSY.,	0.4	5	37210-AAB-H61	SPEEDOMETER COMP.,	1	1
* SOCKET COMP.,						
* CABLE ASSY., SPEEDOMETER	0.2	6	37211-KVE-861	CASE UPPER ASSY.	1	1
		7	37212-KVE-861	CASE UNDER ASSY.	1	1
		8	80101-443-000	RUBBER, RR. FENDER CUSHION	3	3
		9	93903-22480	SCREW, TAPPING, 4X16	12	12

F-3 HANDLE LEVER / SWITCH/ CABLES

FR.

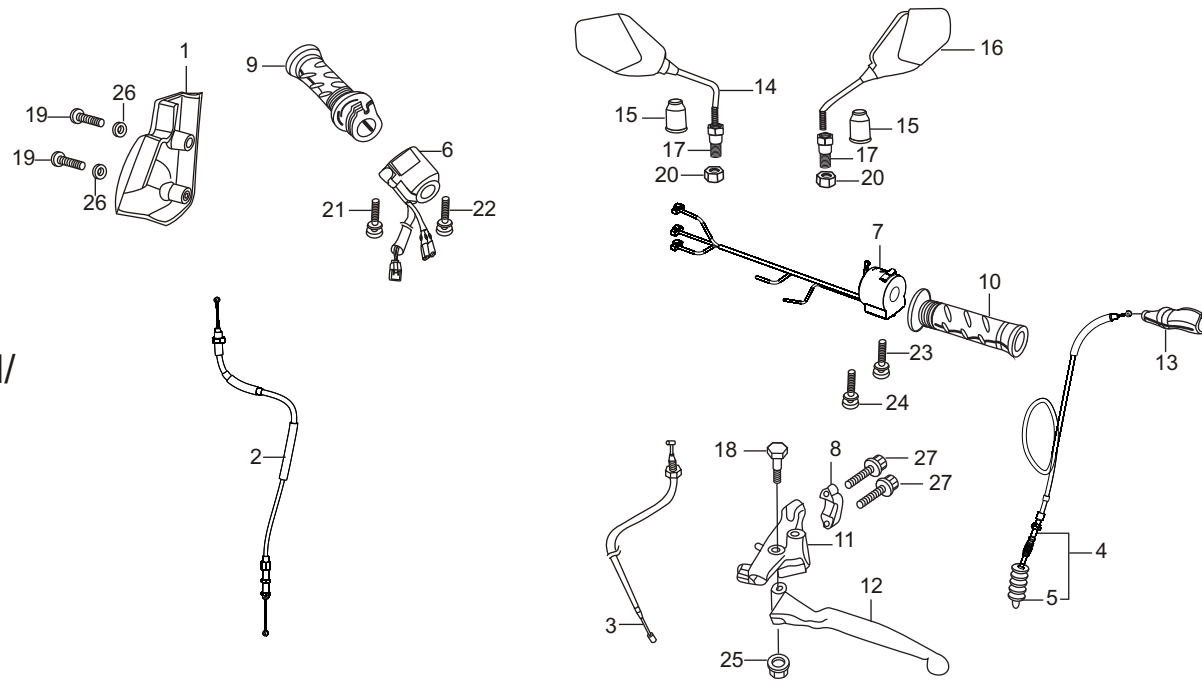

Service Item	F.R.T.	Ref. No.	Part No.	Description	Reqd. No./Model X-TREME	
					DISC	
					KICK	SELF
* CABLE COMP., THROTTLE.....	0.3	1	16150-KTN-700	COVER, THROTTLE CABLE	1	1
* CABLE COMP., CLUTCH.....	0.2	2	17910-KVE-860	CABLE COMP., THROTTLE	1	1
* SWITCH ASSY., LIGHTING	0.4	3	17950-KVE-860	CABLE COMP., CHOKE	1	1
* SWITCH ASSY., WINKER.....	0.5	4	22870-KVE-860	CABLE COMP., CLUTCH.....	1	1
* SWITCH ASSY., FR. STOP.....	0.1	5	22871-KTN-700	BOOT, CLUTCH CABLE	1	1
* GRIP COMP., THROTTLE	0.1					
* GRIP L. HANDLE		6	35150-KVE-861	SWITCH ASSY., LT. STARTING.....	1	1
* BRACKET, L HANDLE LEVER	0.2	7	35200-KVE-861	SWITCH ASSY., WINKER.....	1	1
* CABLE COMP., CHOKE	0.6	8	45517-166-000	HOLDER, MASTER CYLINDER	1	1
		9	53140-KVE-860	GRIP COMP., THROTTLE	1	1
		10	53166-KVE-860	GRIP LEFT HANDLE	1	1
		11	53172-KRC-900	BRACKET, HANDLE LEVER	1	1
		12	53178-KFN-850	LEVER COMP., LEFT HANDLE	1	1
		13	53182-KFN-850	BOOT LEFT HANDLE LEVER	1	1
		14	88110-AAB-H61ZA	MIRROR ASSY., R BACK (BLACK)	1	1
			88110-AAB-H61ZB	MIRROR ASSY., R BACK (SPORTS RED).....	1	1
			88110-AAB-H61ZC	MIRROR ASSY., R BACK (MAT CANNON BROWN ME.)	1	1
			88110-AAB-H61ZD	MIRROR ASSY., R BACK (DIGITAL SILVER ME.).....	1	1
		15	88114-198-D10	CAP, LOCK NUT	2	2

F-3 HANDLE LEVER / SWITCH/ CABLES

FR.

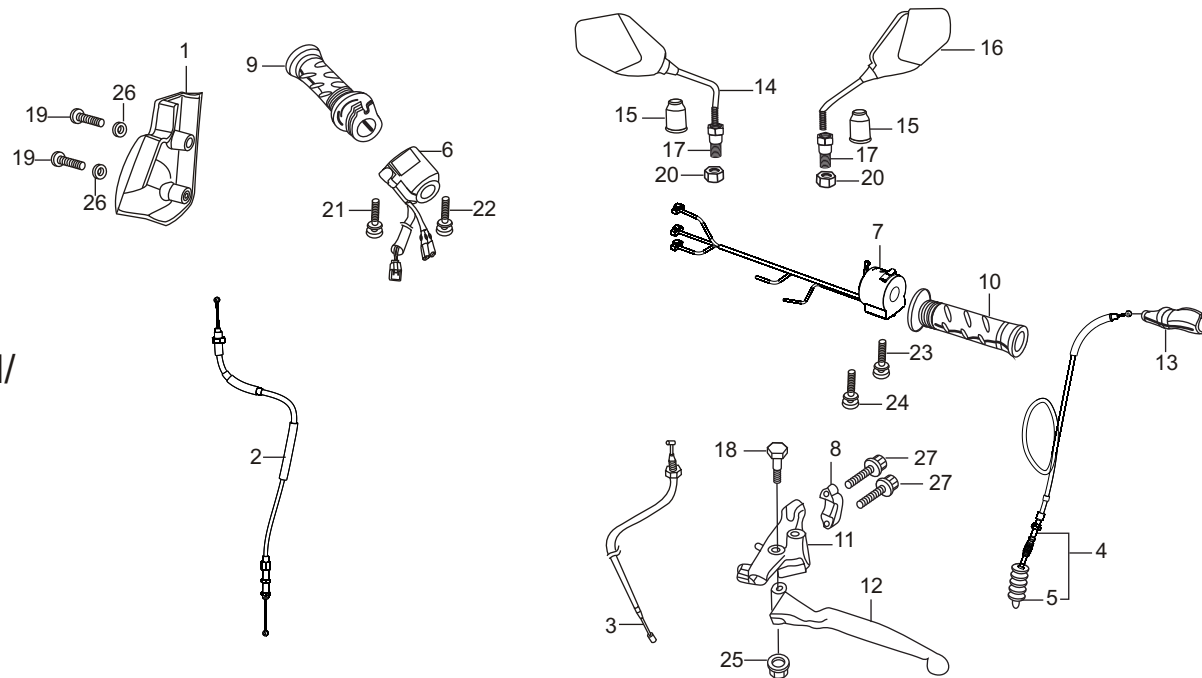

Service Item	F.R.T.	Ref. No.	Part No.	Description	Reqd. No./Model X-TREME	
					DISC	
					KICK	SELF
* CABLE COMP., THROTTLE.....	0.3	16	88120-AAB-H61ZA	MIRROR ASSY., L BACK (BLACK)	1	1
* CABLE COMP., CLUTCH.....	0.2		88120-AAB-H61ZB	MIRROR ASSY., L BACK (SPORTS RED).....	1	1
* SWITCH ASSY., LIGHTING	0.4		88120-AAB-H61ZC	MIRROR ASSY., L BACK (MAT CANNON BROWN ME.).....	1	1
* SWITCH ASSY., WINKER.....	0.5		88120-AAB-H61ZD	MIRROR ASSY., L BACK (DIGITAL SILVER ME.)	1	1
* SWITCH ASSY., FR. STOP.....	0.1					
* GRIP COMP., THROTTLE	0.1	17	90003-KCC-840	BOLT ADPT., 10MM	2	2
* GRIP L. HANDLE		18	90113-438-000	BOLT, HANDLE LEVER PIVOT.....	1	1
* BRACKET, L HANDLE LEVER	0.2	19	90140-KAE-000	SCREW PAN 4X28.....	2	2
* CABLE COMP., CHOKE	0.6	20	90201-MW3-620	NUT, HEX, 10MM	2	2
		21	93892-05020-07	SCREW, WASHER, 5X20	1	1
		22	93892-05025-07	SCREW, WASHER, 5X25	1	1
		23	93892-05035-07	SCREW, WASHER 5X35	1	1
		24	93892-05045-07	SCREW, WASHER 5X45	1	1
		25	94050-06000	NUT, FLANGE, 6MM	1	1
		26	94101-04700	WASHER, PLAIN, 4MM	2	2
		27	96001-06022-07	BOLT FLANGE SH. 6X22.....	2	2

F - 3A FR. BRAKE MASTER CYL.

FR.

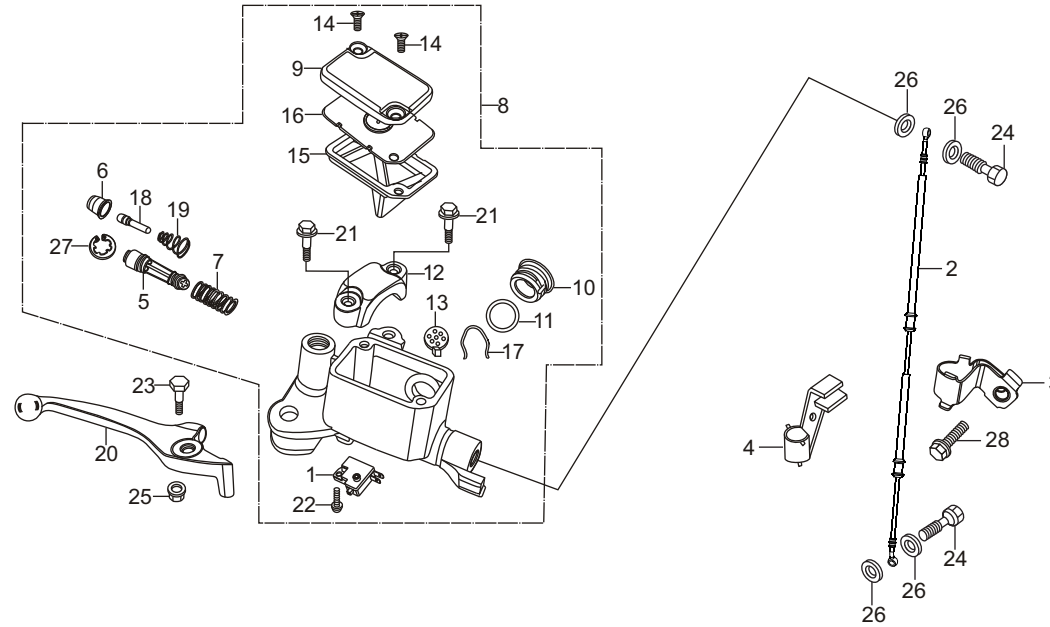

Service Item	F.R.T.	Ref. Part No. No.	Description	Reqd. No./Model X-TREME		
				DISC		
				KICK	SELF	
* DIAPHRAGM.....	0.1	1	35340-KCC-841	SWITCH ASSY., FRONT STOP	1	1
* LEVER, R STEERING HANDLE.....		2	45126-KVE-860	HOSE COMP., FRONT BRAKE.....	1	1
* SWITCH ASSY. FR. STOP.....	0.1	3	45155-KSP-900	CLAMPER, A FRONT BRAKE HOSE	1	1
* M/C, SUB ASSY, FR. BRK.....	0.4	4	45156-KVE-900	CLAMPER, B FRONT BRAKE HOSE	1	1
* HOSE COMP. FR. BRK.....		5	45503-KCC-841	PISTON	1	1
		6	45504-KCC-841	BOOT COMP.	1	1
		7	45506-KCC-841	SPRING.....	1	1
		8	45510-KVN-901	M/C, SUB ASSY, FRONT BRAKE	1	1
		9	45513-KCC-841	CAP, MASTER CYL.....	1	1
		10	45515-KVN-901	GAUGE COMP., LEVEL	1	1
		11	45516-KCC-841	O-RING.....	1	1
		12	45517-KCC-841	HOLDER, MASTER CYLINDER	1	1
		13	45518-KCC-841	SEPARATOR COMP.....	1	1
		14	45519-KCC-841	SCREW, FLAT	2	2
		15	45520-KCC-841	DIAPHRAGM.....	1	1
		16	45521-KCC-841	PLATE, DIAPHRAGM.....	1	1
		17	45522-KCC-841	CLIP, GAUGE	1	1
		18	45525-KCC-841	PUSH, ROD.....	1	1
		19	45526-KCC-841	SPRING, PUSH ROD.....	1	1

F - 3A
FR. BRAKE MASTER CYL.

FR.

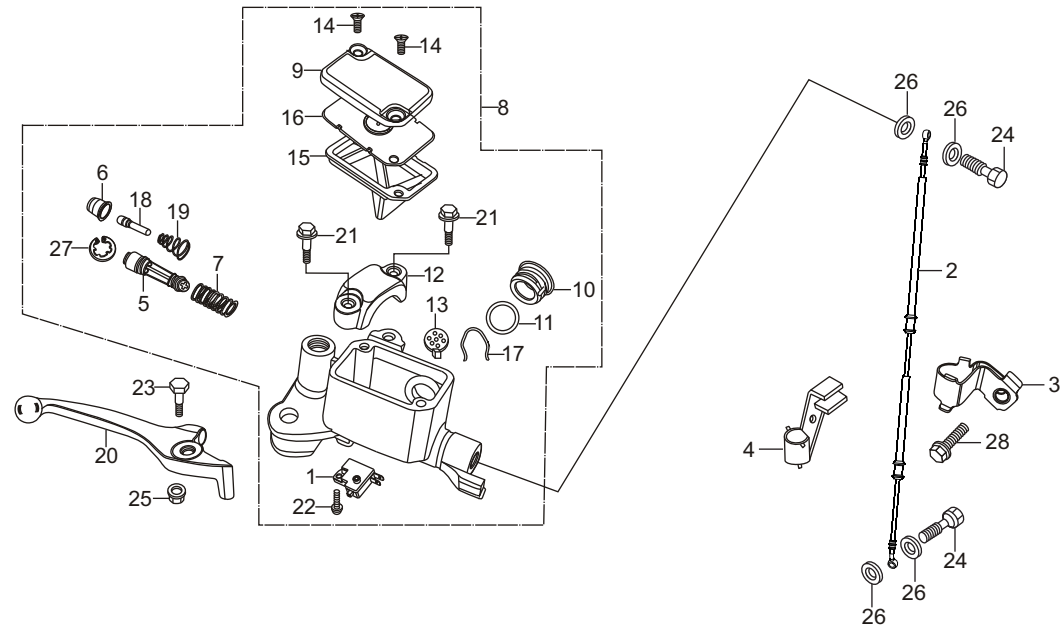

Service Item	F.R.T.	Ref. No.	Part No.	Description	Reqd. No./Model X-TREME	
					DISC	
					KICK	SELF
* DIAPHRAGM	0.1	20	53175-KSP-900	LEVER, RIGHT STEERING HANDLE	1	1
* LEVER, R STEERING HANDLE		21	90111-KCC-841	BOLT, FLANGE, 6 X 25	2	2
* SWITCH ASSY. FR. STOP	0.1	22	90112-KCC-841	SCREW, PAN, 4 X 8	1	1
* M/C, SUB ASSY, FR. BRK	0.4	23	90114-KCC-841	BOLT, HANDLE LEVER	1	1
* HOSE COMP. FR. BRK		24	90145-MS9-610	OIL, BOLT, 10 X 22	2	2
		25	90303-KCC-841	NUT	1	1
		26	90545-300-000	WASHER, OIL BOLT	4	4
		27	90651-KCC-841	CIRCLIP	1	1
		28	96001-06012-07	BOLT, FLANGE, SH. 6 X 12	1	1

F-4 HANDLE PIPE / TOP BRIDGE

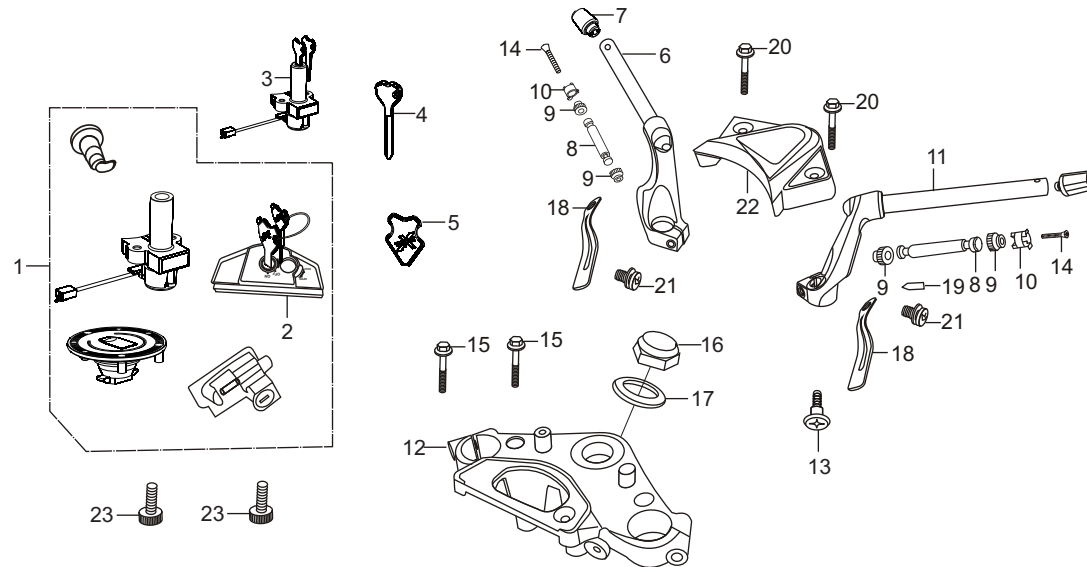

FR.

Service Item	F.R.T.	Ref. No.	Part No.	Description	Reqd. No./Model X-TREME	
					DISC	
					KICK	SELF
* HOLDER, HANDLE UNDER.....	0.2	1	35010-AAB-H60	KEY SET	1	1
(ADD 0.1 FOR EACH.)		2	35011-AAB-H60	SET KEY SHUTTER	1	1
* PIPE STRG. HANDLE	0.5	3	35100-AAB-H61	SWITCH ASSY., COMB. & LOCK	1	1
* BRIDGE COMP., FORK TOP	0.7	4	35111-AAB-H71	KEY COMP.	1	1
* SWITCH ASSY., COMBINATION & LOCK		5	35114-KVE-861	EMBLEM KEY	1	1
* KEY SET	1.1					
		6	53100-KVE-860	PIPE COMP. RIGHT STEERING	1	1
		7	53104-KVE-860	WEIGHT STEERING HANDLE	2	2
		8	53105-KRY-970	WEIGHT, B STEERING HANDLE	2	2
		9	53107-KTT-910	RUBBER, HANDLE WT. B	4	4
		10	53108-MJ0-000	SNAPRING, HANDLE WT	2	2
		11	53150-KVE-860	PIPE COMP. LEFT STEERING	1	1
		12	53230-KVE-861	BRIDGE COMP., FORK TOP	1	1
		13	90191-KVE-860	SCREW OVAL 6X55	1	1
		14	90191-KRY-970	SOCKET BOLT 6X75	2	2
		15	90112-KVE-860	BOLT SPL 5X13	2	2
		16	90304-425-000	NUT STRG STEM	1	1
		17	90503-KTR-900	WASHER, STEERING., STEM	1	1
		18	90601-GFC-780	CLIP, 4X60	2	2
		19	90751-KRY-970	DOWEL PIN 4 X 29.8	1	1
		20	93911-24310	SCREW TAPPING 4X14	1	1

F-4 HANDLE PIPE / TOP BRIDGE

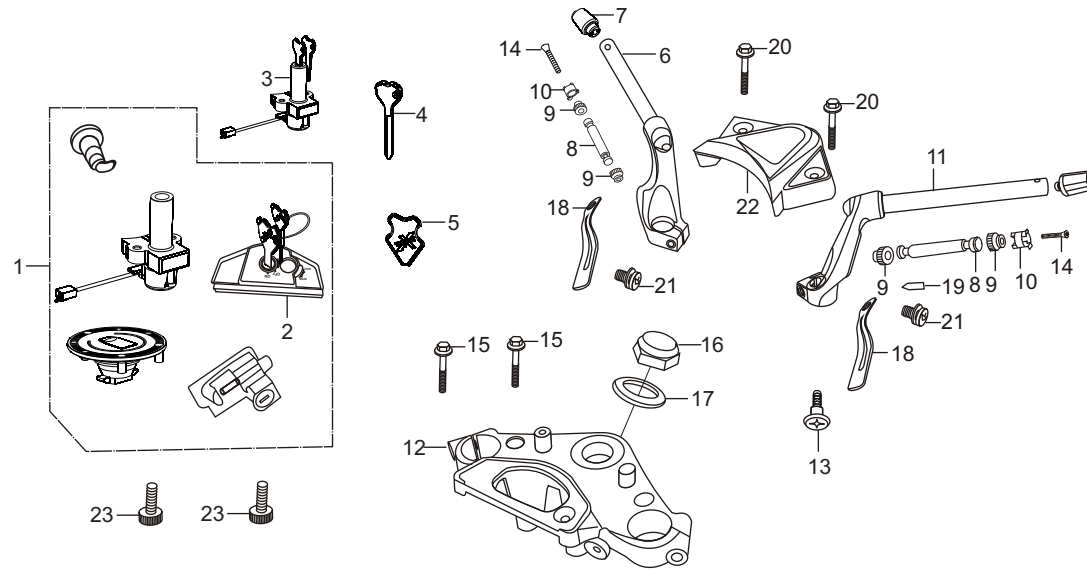

FR.

Service Item	F.R.T.	Ref. No.	Part No.	Description	Reqd. No./Model X-TREME	
					DISC	
					KICK	SELF
* HOLDER, HANDLE UNDER.....	0.2	21	93891-05008-00	SCREW, WASH, 5X8MM	2	2
(ADD 0.1 FOR EACH.)		22	86531-KVE-860	EMBLEM TOP BRIDGE COVER	1	1
* PIPE STRG. HANDLE	0.5	23	96700-08020-00	BOLT, SOCKET, 8 MM	2	2
* BRIDGE COMP., FORK TOP	0.7					
* SWITCH ASSY., COMBINATION & LOCK						
* KEY SET	1.1					

F - 5 STEERING STEM

FR.

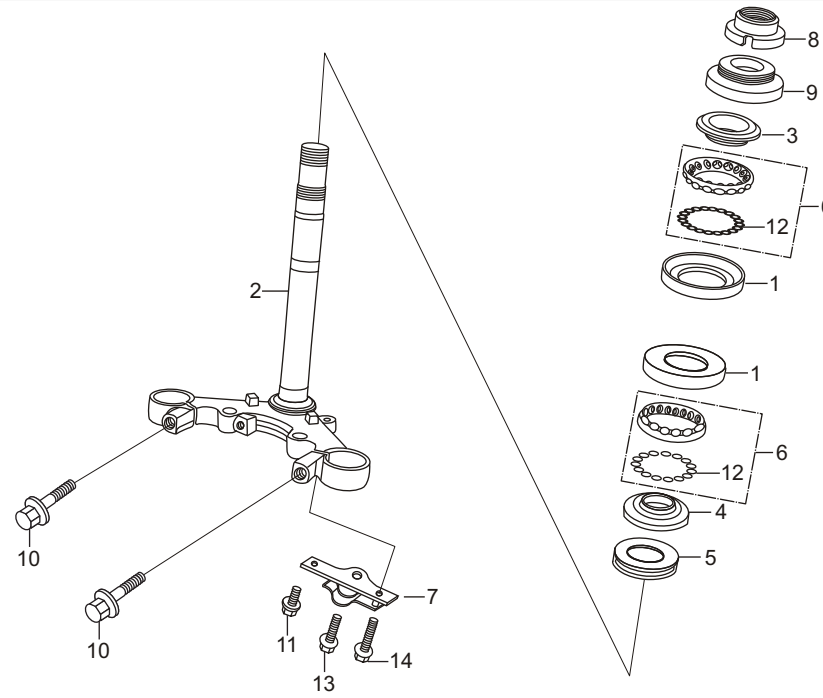

Service Item	F.R.T.	Ref. Part No. No.	Description	Reqd. No./Model X-TREME	
				DISC	
				KICK	SELF
*RACE, STEERING BALL.....	1.0	1 50301-KTR-900	RACE, (STEERING TOP), BALL	2	2
(SAME TIME FOR TWO UNITS).....		2 53200-KVE-860	STEM COMP., STEERING.	1	1
*STEM COMP., STEERING.....	1.1	3 53211-268-010	RACE, (STEERING TOP), CONE.....	1	1
*RACE, STEERING TOP CONE.....	0.6	4 53212-200-000	RACE, (STEERING BOTTOM), CONE.....	1	1
*THREAD, STRG. TOP		5 53214-200-000	DUST SEAL, STEERING HEAD.....	1	1
		6 53215-KTR-900	BALL ASSY., STEERING	2	2
		7 53216-KVN-970	PLATE, WIRE HARNESS GUIDE.....	1	1
		8 53221-KSP-860	THREAD, STEERING., TOP.....	1	1
		9 53222-KTR-900	MUD GUARD, STEERING., (HEAD TOP).....	1	1
		10 95701-08035-07	BOLT, FLANGE, 8 X 35.....	2	2
		11 96001-06012-07	BOLT, FLANGE, SH. 6 X 12.....	1	1
		12 96211-08000	BALL, STEEL 8 MM	32	32
		13 96700-06012-07	BOLT, SOCKET, 6 X 12.....	1	1
		14 96700-06020-07	BOLT, SOCKET, 6 X 20.....	1	1

**F - 6
FRONT FENDER**

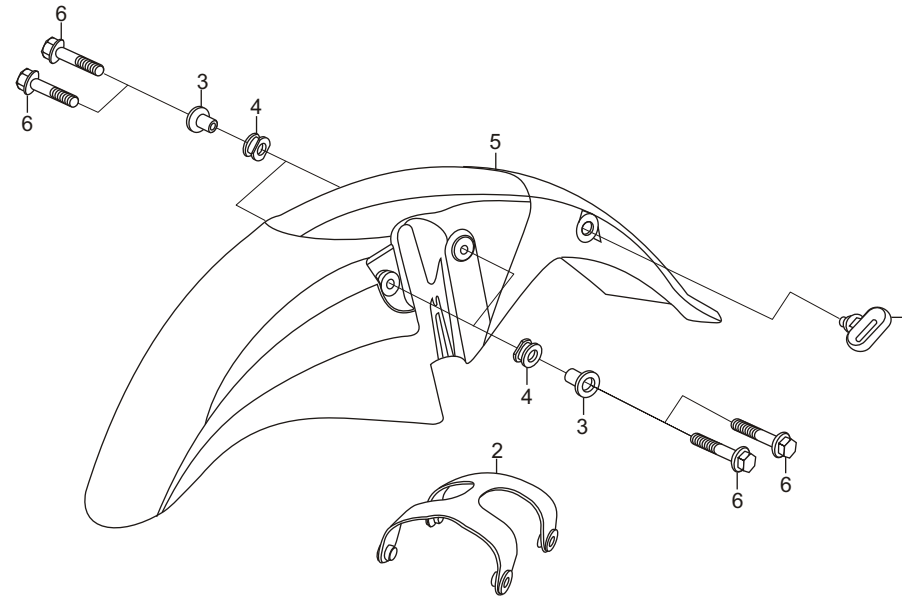

Service Item	F.R.T.	Ref. No.	Part No.	Description	Reqd. No./Model X-TREME	
					DISC	
					KICK	SELF
*FENDER FRONT.....	0.3	1	45451-GB4-680	GUIDE, FRONT FENDER CABLE.....	1	1
		2	61102-KVE-860	STAY, FRONT FENDER	1	1
		3	61103-KVE-860	RUBBER FR. COWL MOUNT	4	4
		4	61105-KTC-900	RUBBER, FRONT FENDER, MOUNTING.	4	4
		5	61100-KVE-860ZA	SET, FRONT FENDER (BLACK)	1	1
			61100-KVE-860ZB	SET, FRONT FENDER (SPORTS RED).....	1	1
			61100-KVE-860ZC	SET, FRONT FENDER (BOMBAY ORANGE ME.).....	1	1
			61100-KVE-860ZD	SET, FRONT FENDER (MAT CANNON BROWN ME.).....	1	1
			61100-KVE-860ZE	SET, FRONT FENDER (DIGITAL SILVER ME.)	1	1
		6	96001-06032-00	BOLT, FLANGE, SH 6 X 32	4	4

F - 7 FRONT FORK

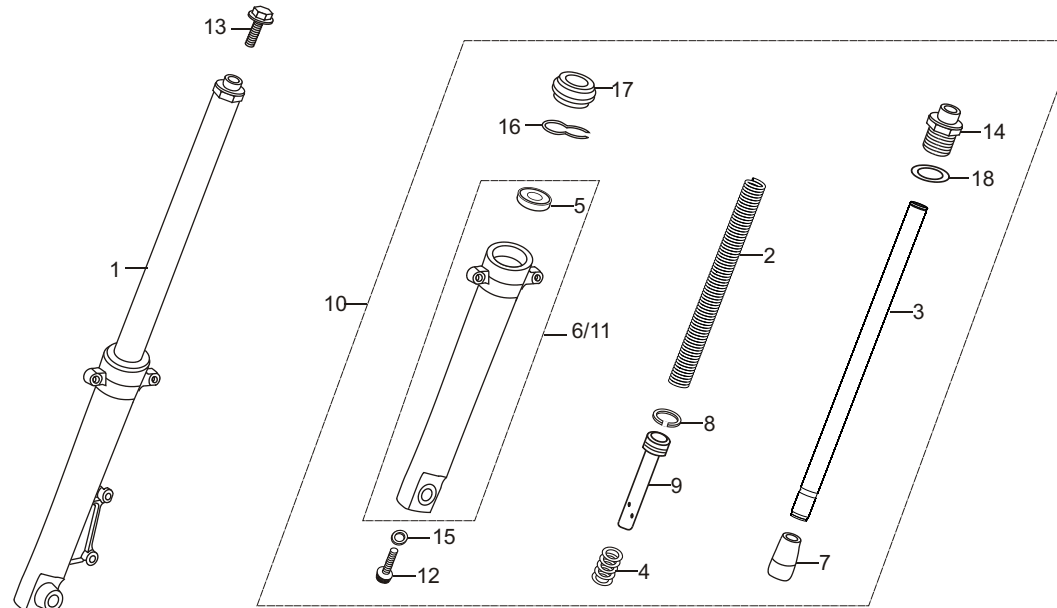

Service Item	F.R.T.	Ref. No.	Part No.	Description	Reqd. No./Model X-TREME	
					DISC	
					KICK	SELF
*FORK ASSY., L. FR.	0.4	1	51400-KVE-861	FORK ASSY., RIGHT FRONT	1	1
(ADD 0.1 FOR EACH)		2	51401-KVE-861	SPRING, FRONT FORK	2	2
*FORK ASSY., R.		3	51410-KVE-861	PIPE COMP., FRONT FORK	2	2
* SPRING, FR. FORK	0.6	4	51412-KSP-901	SPRING, REBOUND	2	2
(ADD 0.3 FOR EACH)		5	51412-KFN-851	SPRING, BACK UP	2	2
* PIPE COMP., FR. FORK	0.7	6	51420-KVN-971	CASE COMP., RIGHT FR. BOTTOM	1	1
(ADD 0.4 FOR EACH)		7	51432-KFN-851	PIECE, OIL LOCK	2	2
* CASE COMP., L. FR. BOTTOM	0.8	8	51437-KVN-901	RING, PISTON	2	2
(ADD 0.5 FOR EACH)		9	51440-KVE-901	PIPE, SEAT	2	2
* CASE COMP., R. FR. BOTTOM		10	51500-KVE-861	FORK, ASSY. LEFT FRONT	1	1
* SEAL SET, FR. FORK		11	51520-KVN-971	CASE COMP., LEFT FRONT BOTTOM	1	1
(ADD 0.5 FOR EACH)		12	90116-KAG-900	BOLT, SOCKET, 8MM	2	2
		13	90123-KSP-871	BOLT, FRONT FORK	2	2
		14	90123-KSP-871	BOLT 'A' FRONT FORK	2	2
		15	90544-KFN-851	WASHER, SPECIAL, 8MM	2	2
		16	90601-KFN-851	RING, OIL SEAL STOP	2	2
		17	91254-GAA-003	SEAL, DUST	2	2
		18	91356-KAG-900	'O' RING	2	2

F - 8 CALIPER ASSY 'R' FR

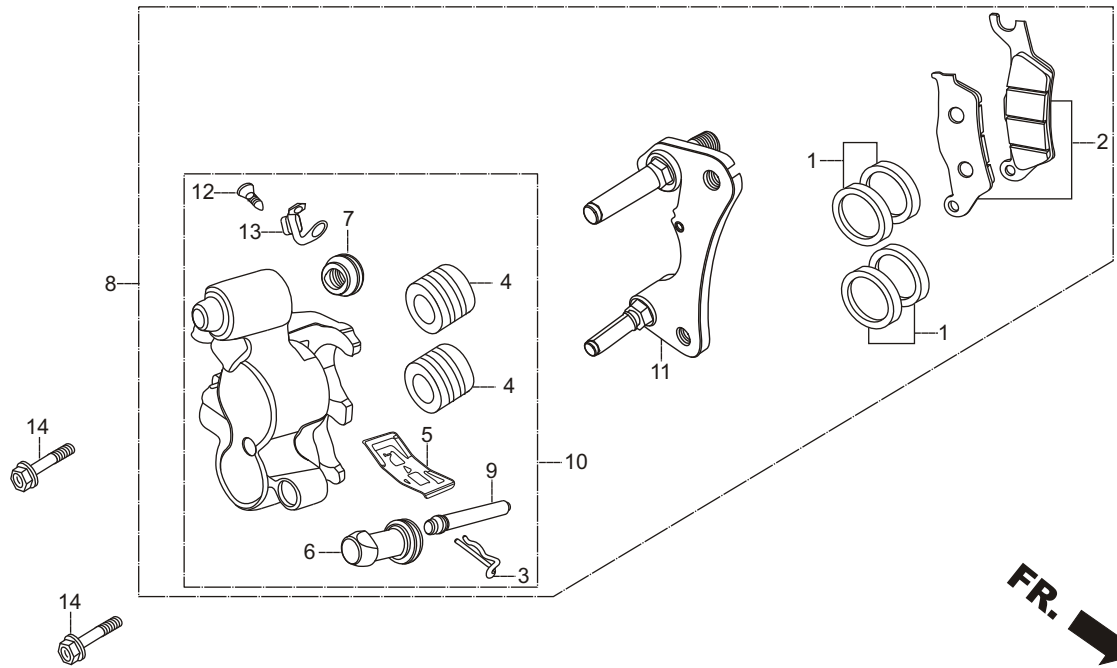

Service Item	F.R.T.	Ref. Part No. No.	Description	Reqd. No./Model X-TREME		
				DISC		
				KICK	SELF	
* PAD SET, FRONT.....	0.2	1	06451-KCC-841	SEAL SET, PISTON	2	2
* PISTON, 26	0.5	2	06455-KVE-861	PAD SET, FRONT	1	1
(ADD. 0.1 FOR EACH)		3	43216-MAK-003	CLIP	1	1
(INC. RELATIVE PART)		4	45107-KCC-841	PISTON, 26	2	2
* CALIPER ASSY., R. FR.....	0.4	5	45108-KCC-841	SPRING, PAD	1	1
		6	45132-KCC-841	BUSH, BOOT PIN	1	1
		7	45133-KCC-841	BOOT, B	1	1
		8	45200-KVE-861	CALIPER ASSY., R FR.....	1	1
		9	45220-KCC-841	PIN COMP., HANGER.....	1	1
		10	45250-KCC-841	CALIPER SUB ASSY., R FR	1	1
		11	45290-KCC-841	BRKT., SUB ASSY., FR	1	1
		12	45352-KCC-841	SCREW, BLEEDER	1	1
		13	45353-KCC-841	CAP, BLEEDER.....	1	1
		14	90155-KVE-860	BOLT, FLANGE, 10 X 39.....	2	2

F - 9 FRONT WHEEL

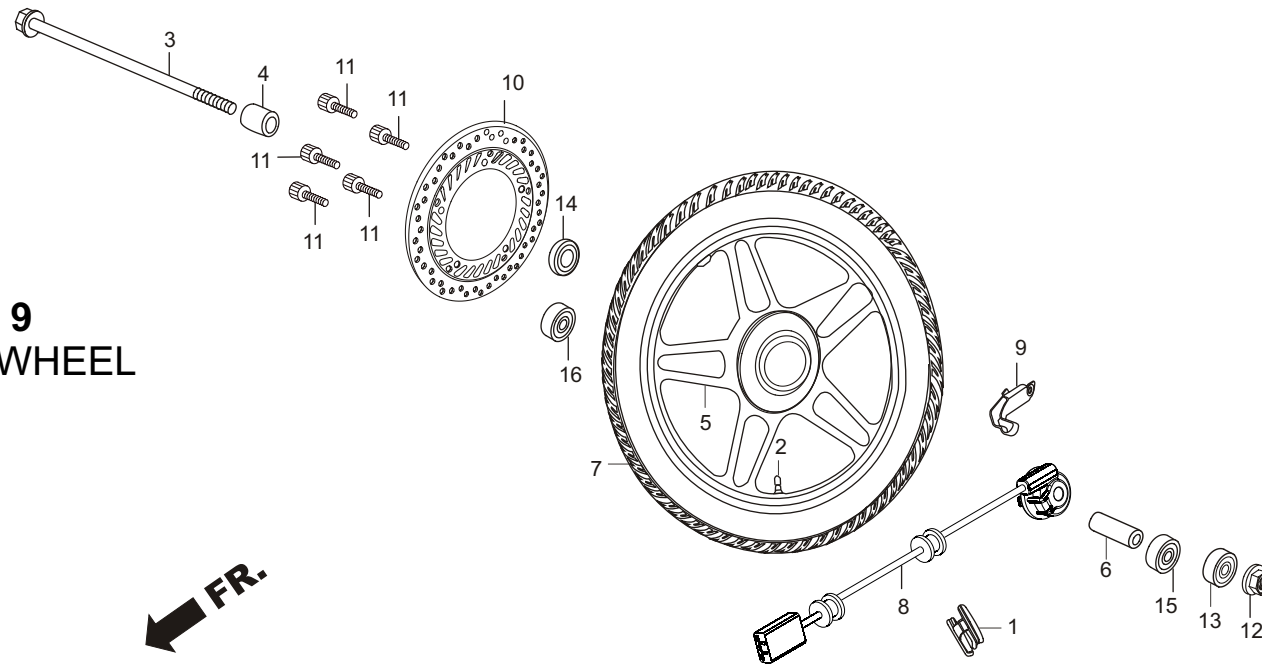

Service Item	F.R.T.	Ref. No.	Part No.	Description	Reqd. No./Model X-TREME	
					DISC	
					KICK	SELF
* AXLE, FR. WHEEL.....	0.3	1	42704-MER-D00	WEIGHT, BALANCE 10	1	1
* GEAR BOX ASSY., SPDMT			42705-MER-D00	WEIGHT, BALANCE 20	(1)	(1)
* TUBE, TYRE	0.9		42706-MER-D00	WEIGHT, BALANCE 30	(1)	(1)
* TYRE, FR.		2	42753-KWF-901	RIM, VALVE	1	1
* COLLAR, FR. AXLE DISTANCE	0.4	3	44301-KSP-900	AXLE, FRONT WHEEL	1	1
* DISC, FR. BRAKE						
* BEARING, RADIAL BALL		4	44311-KRC-900	COLLAR, FRONT WHEEL SIDE	1	1
(ADD. 0.1 FOR EACH)		5	44601-AAB-H61	WHEEL, FRONT (NH-303 M)	1	1
* WHEEL FRONT		6	44601-AAB-H71	WHEEL, FRONT (NH-303 M)	1	1
		7	44620-400-000	COLLAR, FRONT DISTANCE	1	1
		8	44711-KRY-971	TYRE FR., 2.75 X 18-42P	1	1
			44800-KVE-861	SENSOR ASSY., SPEED	1	1
		9				
		10	45164-KVN-970	CLAMPER SP, SENSOR	1	1
		11	45251-KVE-861	DISC, FRONT BRAKE	1	1
		12	90105-KGH-900	BOLT, FRONT DISK, 8 X 24	5	5
		13	90306-KF0-000	NUT, FLANGE, 12MM	1	1
			90755-229-000	OIL SEAL, 21 X 37 X 07	1	1
		14				
		15	91251-KPH-901	DUST SEAL, 40 X 50 X 5	1	1
			96150-60050-10	BEARING, BALL RADIAL, 6301(UU)	2	2

F - 10 REAR BRAKE PANEL

FR.

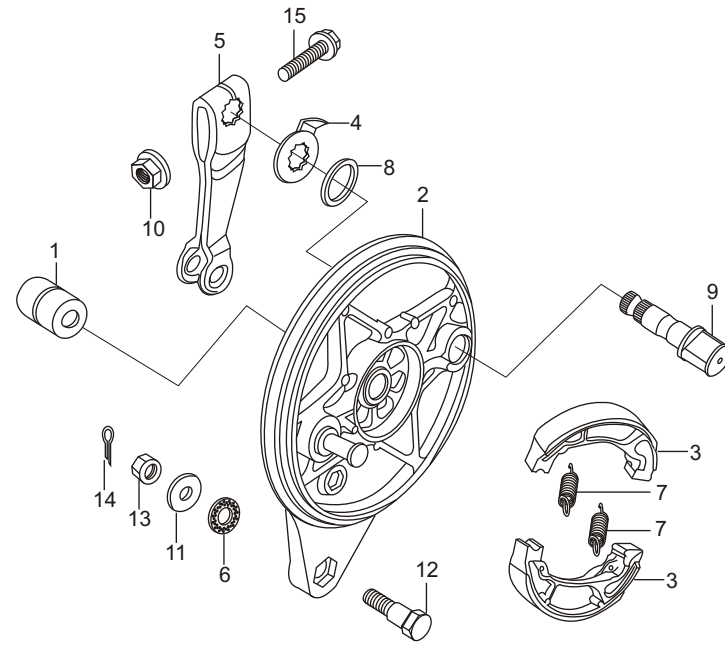

Service Item	F.R.T.	Ref. Part No. No.	Description	Reqd. No./Model X-TREME		
				DISC		
				KICK	SELF	
* PANEL COMP., RR. BRAKE.....	0.5	1	42313-240-000	COLLAR, RR. BRAKE PANEL SIDE.....	1	1
* SHOE COMP., BRAKE..... (ONE OR ALL)	0.4	2	43100-KRY-930	PANEL COMP., RR BRAKE	(1)	(1)
* ARM, RR. BRAKE	0.1	3	43125-KTN-701	SHOE COMP., BRAKE.....	2	2
(INC. RELATIVE PART)		4	43145-149-000	INDICATOR, RR. BRAKE.....	1	1
		5	43410-KRY-930	ARM, REAR BRAKE	1	1
		6	43434-ME1-670	RUBBER, STOPPER ARM.....	1	1
		7	45133-KCC-900	SPRING, FRONT BRAKE SHOE.....	2	2
		8	45134-250-000	BRAKE CAM, DUST SEAL	1	1
		9	45141-KTC-900	CAM, FRONT BRAKE	1	1
		10	90301-473-000	NUT, 'U' 6MM	1	1
		11	90505-425-000	WASHER, 8 MM.....	1	1
		12	92811-10000	BOLT A, BRAKE STOPPER.....	1	1
		13	94001-08000-0S	NUT, HEX, 8 MM	1	1
		14	94201-20150	PIN, SPLIT, 2X15 MM.....	1	1
		15	95701-06035-00	BOLT, FLANGE, 6X35.....	1	1

F - 10A REAR BRAKE MASTER CYL.

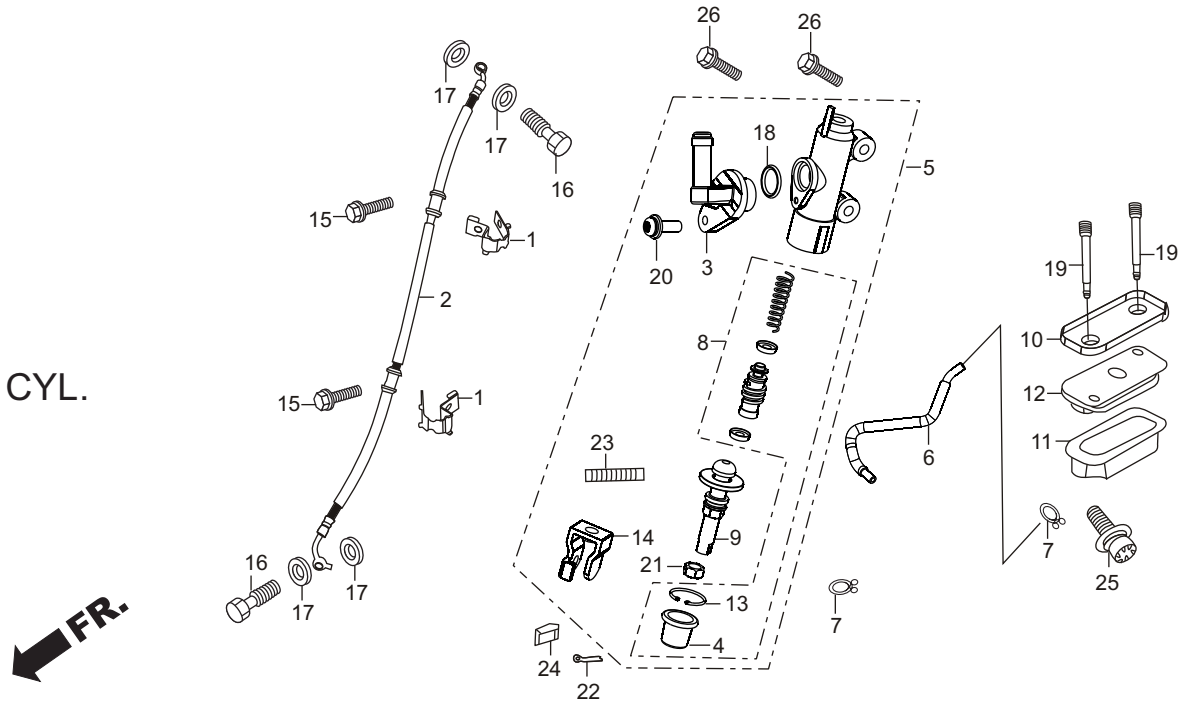

Service Item	F.R.T.	Ref. No.	Part No.	Description	Reqd. No./Model X-TREME	
					DISC	
					KICK	SELF
* REAR BRAKE MASTER CYL.....	0.1	1	43155-KRY-970	CLAMPER, RR. BRAKE HOSE	2	2
* DIAPHRAGM.		2	43310-KVE-870	HOSE COMP, RR. BRAKE	1	1
* HOSE COMP, REAR BRAKE.	0.4	3	43503-MEE-006	CONNECTOR	1	1
* CYL. SUB ASSY, REAR BRAKE MASTER.		4	43504-MB2-006	BOOT COMP,	1	1
* CYLINDER SET, MASTER		5	43510-KRY-971	SUB ASSY., REAR M/C	1	1
		6	43512-KVE-870	HOSE COMP., REAR M/C	1	1
		7	43514-KS6-701	CLAMP, M/C OIL HOSE	2	2
		8	43520-MJ6-315	PISTON SET, M/C	1	1
		9	43530-MV9-006	PUSH ROD COMP,	1	1
		10	45513-KCC841	CAP MASTER CYLINDER.....	1	1
		11	45520-KCC-841	DIAPHRAGM.....	1	1
		12	45521-KCC-841	PLATE, DIAPHRAGM	1	1
		13	46182-MEL-D21	CIRCLIP	1	1
		14	46504-KV6-702	JOINT BRK., ROD.....	1	1
		15	90103-MCS-G00	BOLT, FLANGE SH. 6X12.....	2	2
		16	90145-MS9-610	OIL BOLT, 10X22.....	2	2
		17	90545-300-000	WASHER, OIL BOLT	4	4
		18	91212-422-006	O-RING 14- 8X2.4.....	1	1
		19	93600-04045-1G	SCREW FLAT 4X45	2	2
		20	93893-04012-17	SCREW WASH, 4X12.....	1	1

F - 10A
REAR BRAKE MASTER CYL.

FR.

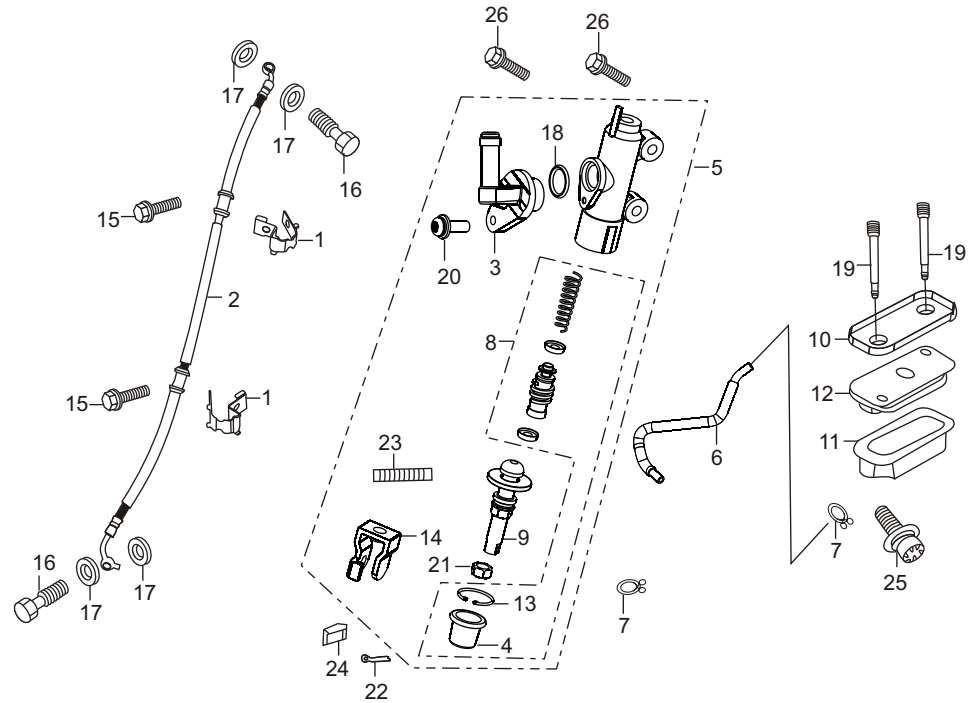

Service Item	F.R.T.	Ref. No.	Part No.	Description	Reqd. No./Model X-TREME	
					DISC	
					KICK	SELF
* REAR BRAKE MASTER CYL.....	0.1	21	94002-08000-0S	NUT, HEX 8MM	1	1
* DIAPHRAGM.		22	94201-20150	PIN. SPLIT, 2.0X15.....	1	1
* HOSE COMP, REAR BRAKE.	0.4	23	94305-20102	PIN, SPRING 2X10.....	1	1
* CYL. SUB ASSY, REAR BRAKE MASTER.		24	95015-54000	PIN D, JOINT.....	1	1
* CYLINDER SET, MASTER		25	95701-06012-08	BOLT, FLANGE-6X12	1	1
		26	95701-06022-08	BOLT, FLANGE 6X22	2	2

F - 11 REAR WHEEL

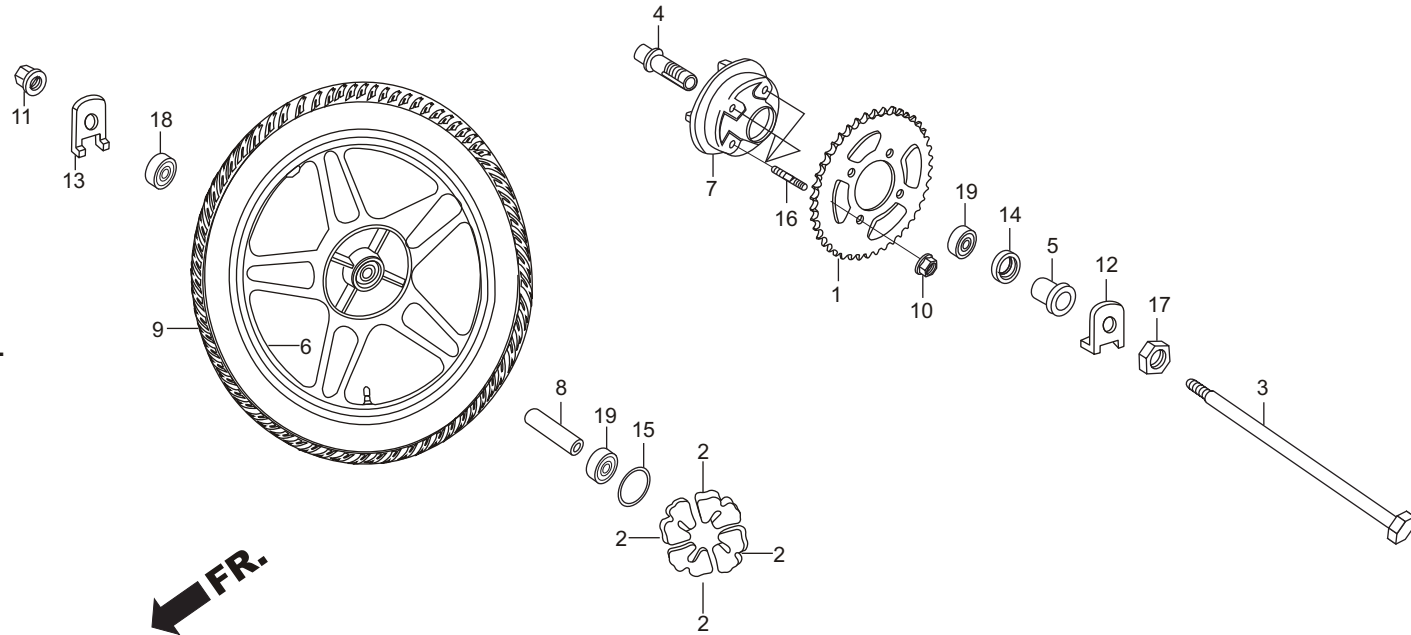

FR.

Service Item	F.R.T.	Ref. No.	Part No.	Description	Reqd. No./Model X-TREME	
					DISC	
					KICK	SELF
* AXLE, RR. WHEEL	0.3	1	41201-KVE-900	SPROCKET FINAL DRIVEN (43T)	1	1
* DAMPER SET, WHEEL		2	41241-KSP-900	DAMPER REAR WHEEL	4	4
* BEARING, RADIAL BALL, 6302 (U)	0.5	3	42301-KVE-900	AXLE REAR WHEEL	1	1
(ADD 0.1 FOR EACH)		4	42303-KRY-931	SLEEVE, REAR WHEEL.....	1	1
* COLLAR, RR. AXLE DISTANCE.....		5	42311-KVE-900	COLLAR, REAR WHEEL SIDE.....	1	1
* SLEEVE, RR. AXLE						
* FLANGE FINAL DRIVEN	0.8	6	42601-AAB-H61	WHEEL COMP., (REAR)	1	1
* SPROCKET, FINAL DRIVEN (43T).....	0.7		42601-AAB-H61	WHEEL COMP., (REAR).....	(1)	(1)
* BEARING, RADIAL BALL, 6005	0.7					
* TYRE RR. (100/90-18, 56P).....	0.9	7	42611-KRY-930	FLANGE FINAL DRIVEN	1	1
* TUBE SET, TUFF UP		8	42620-KSP-900	COLLAR REAR AXLE DISTANCE	1	1
		9	42711-KRY-971	TYRE RR.	1	1
		10	90304-KCS-920	NUT, U 10 MM.....	4	4
		11	90305-GE8-000	NUT, U 14 MM.....	1	1
		12	90559-KVE-900	WASHER, LEFT REAR AXLE	1	1
		13	90560-KVE-900	WASHER, RIGHT REAR AXLE.....	1	1
		14	91253-KSP-901	DUST SEAL, 30X47X8.....	1	1
		15	91352-KSP-900	O-RING 51X2	1	1
		16	92915-10025-0E	BOLT, STUD-II, 10X25	4	4
		17	95020-15100	NUT, E, STEM.....	1	1

F - 11 REAR WHEEL

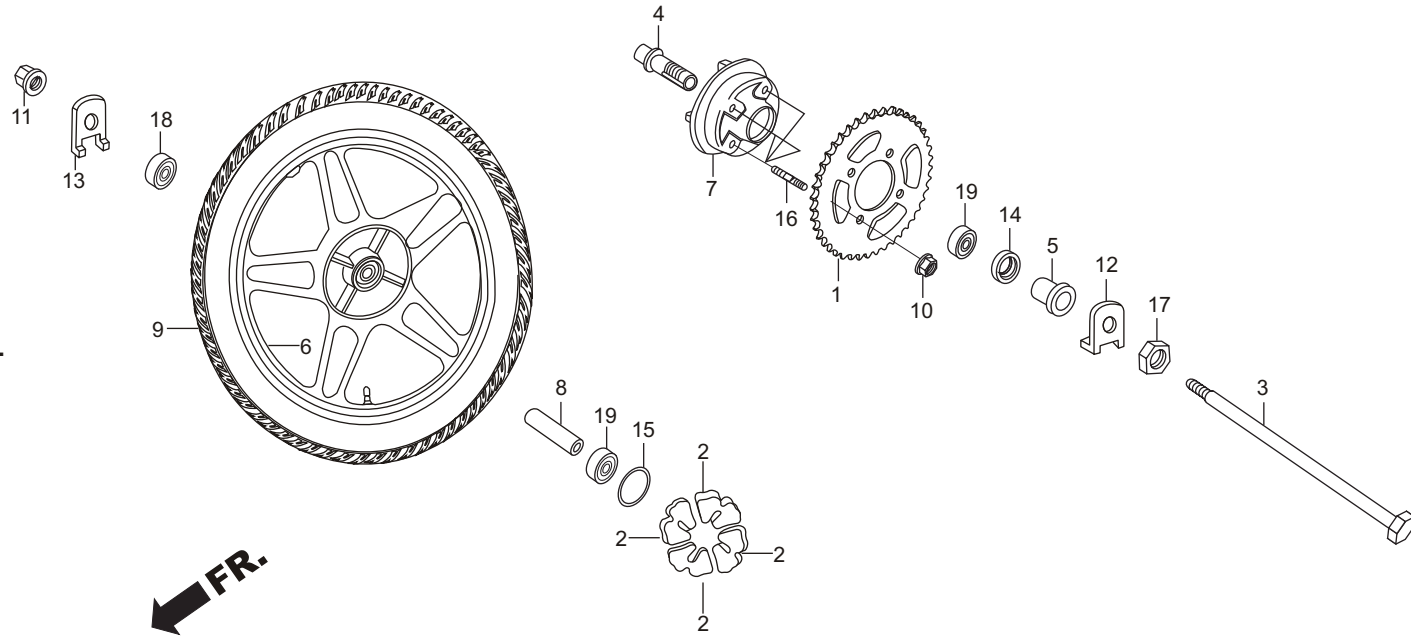

Service Item	F.R.T.	Ref. No.	Part No.	Description	Reqd. No./Model X-TREME	
					DISC	
					KICK	SELF
* AXLE, RR. WHEEL	0.3	18	96140-63020-10	BEARING BALL RADIAL 6302(U).....	2	2
* DAMPER SET, WHEEL		19	96150-60050-10	BEARING BALL RADIAL 6005.....	1	1
* BEARING, RADIAL BALL, 6302 (U)	0.5					
(ADD 0.1 FOR EACH)						
* COLLAR, RR. AXLE DISTANCE.....						
* SLEEVE, RR. AXLE						
* FLANGE FINAL DRIVEN	0.8					
* SPROCKET, FINAL DRIVEN (43T).....	0.7					
* BEARING, RADIAL BALL, 6005	0.7					
* TYRE RR. (100/90-18, 56P).....	0.9					
* TUBE SET, TUFF UP						

F - 12 SEAT ASSY. / COWLS

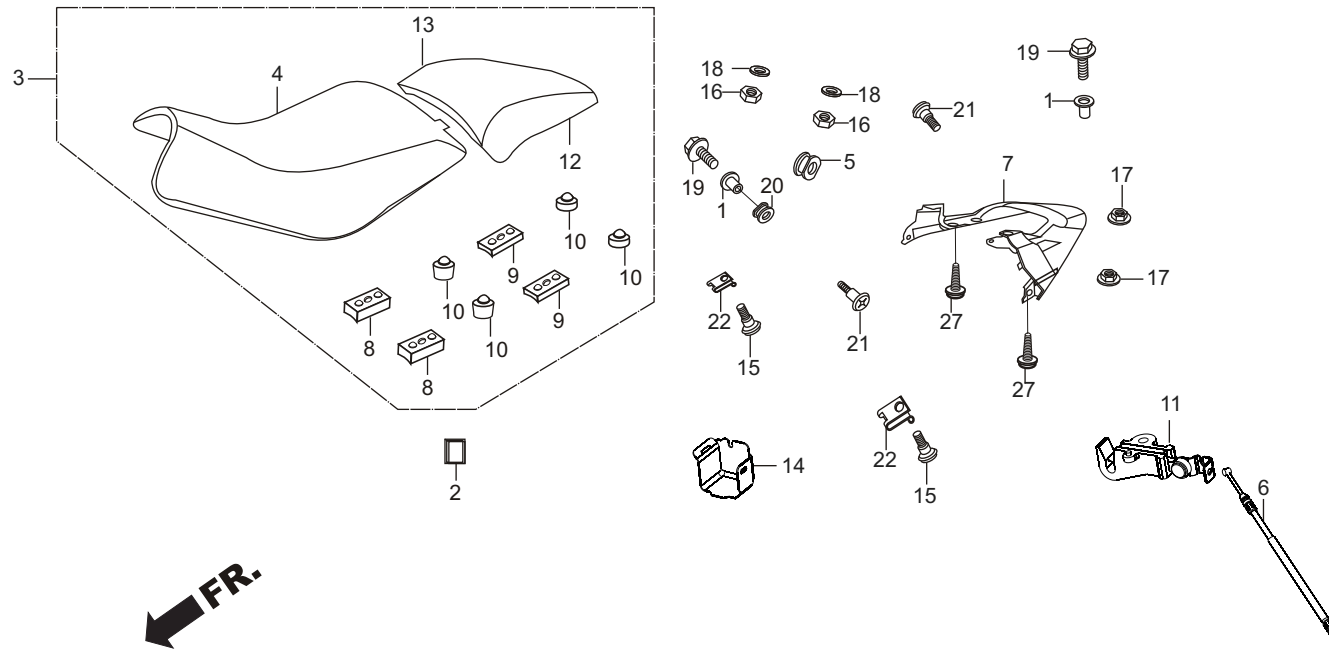

Service Item	F.R.T.	Ref. No.	Part No.	Description	Reqd. No./Model X-TREME	
					DISC	
					KICK	SELF
* LOCK ASSY., SEAT	0.5	1	19052-KV0-000	COLLAR RADIATOR MOUNTING	4	4
* CABLE, SEAT LOCK	0.2	2	64122-KV0-000	RUB B, SIDESHELTER	1	1
* COWL SET, R/L REAR	0.2	3	77100-KVE-860	SEAT COMP., SINGLE	1	1
(ADD 0.1 FOR EACH)		4	7710B-KVE-860	COVER SEAT COMP.	1	1
* COWL SET, CENTER REAR		5	77207-KWF-900	COLLAR, SEAT MOUNTING	1	1
* BRACKET COMP., SEAT LOCK	0.1	6	77156-KVE-860	CABLE, SEAT LOCK	1	1
		7	77200-AAB-H60ZA	SET, COWL REAR (BLACK)	1	1
			77200-AAB-H60ZB	SET, COWL REAR (SPORTS RED)	1	1
			77200-AAB-H60ZC	SET, COWL REAR (MAT CANNON BROWN ME.)	1	1
			77200-AAB-H60ZD	SET, COWL REAR (DIGITAL SILVER ME.)	1	1
		8	77204-KCC-900	RUBBER A SEAT SETTING	2	2
		9	77205-286-000	RUBBER B SEAT SETTING	2	2
		10	77206-KFN-850	RUBBER SEAT CUSHION	4	4
		11	77221-KVE-860	HOOK SEAT, CATCH	2	2
		12	77300-KVE-860	SEAT COMP PILLION	1	1
		13	7730A-KVE-860	COVER SEAT COMP., PILLION	1	1
		14	77239-AAB-H61	KEY SEAT LOCK	1	1
		15	77244-KVE-860	STAY SEAT LOCK CABLE	1	1

F - 12 SEAT ASSY. / COWLS

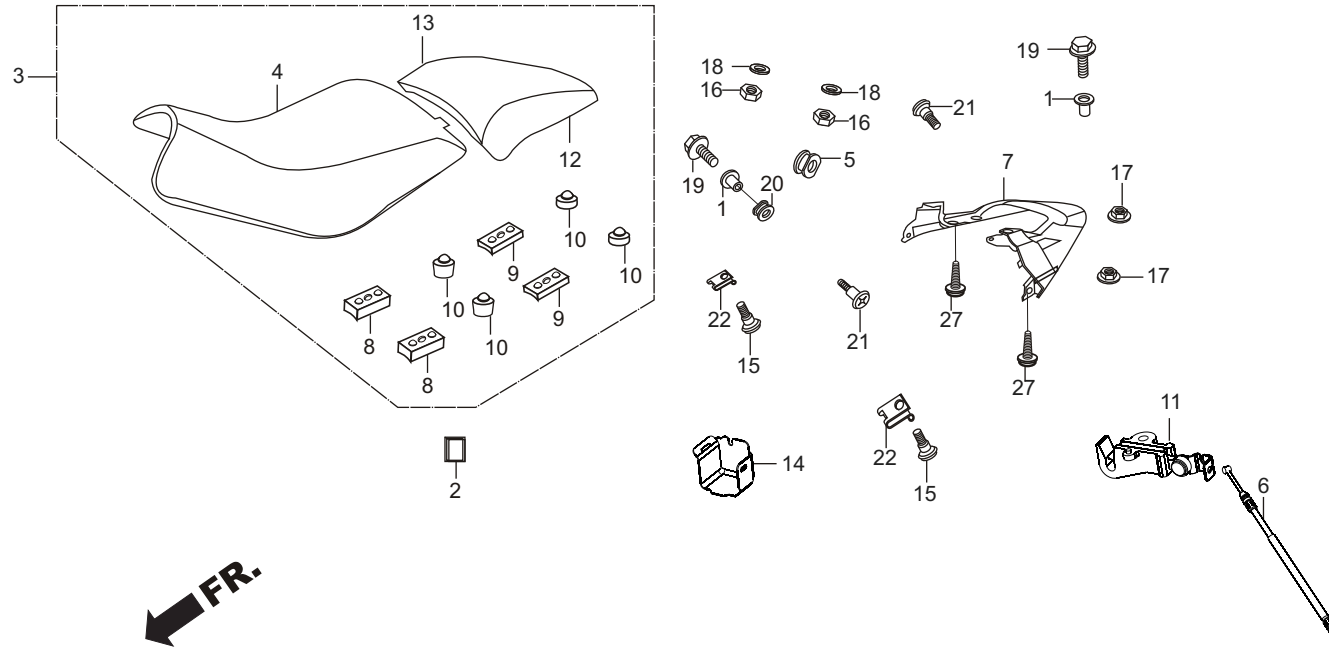

Service Item	F.R.T.	Ref. Part No. No.	Description	Reqd. No./Model X-TREME	
				DISC	
				KICK	SELF
* LOCK ASSY., SEAT	0.5	16 93903-35280	SCREW, TAPPING, 5X12	2	2
* CABLE, SEAT LOCK	0.2	17 94001-06000-0S	NUT HEX, 6MM	2	2
* COWL SET, R/L REAR	0.2	18 94050-06000	NUT FLANGE 6 MM	2	2
(ADD 0.1 FOR EACH)		19 94103-06700	WASHER PLAIN 6 MM	2	2
* COWL SET, CENTER REAR		20 95701-06020-08	BOLT, FLANGE 6X20	4	4
* BRACKET COMP., SEAT LOCK	0.1	21 83545-KVN-900	RUBBER SIDE COVER	4	4
		22 90101-GE0-000	SCREW, HINGE PATCH	2	2
		23 90320-GC3-000	NUT SPRING M5	2	2

F - 13 FUEL TANK

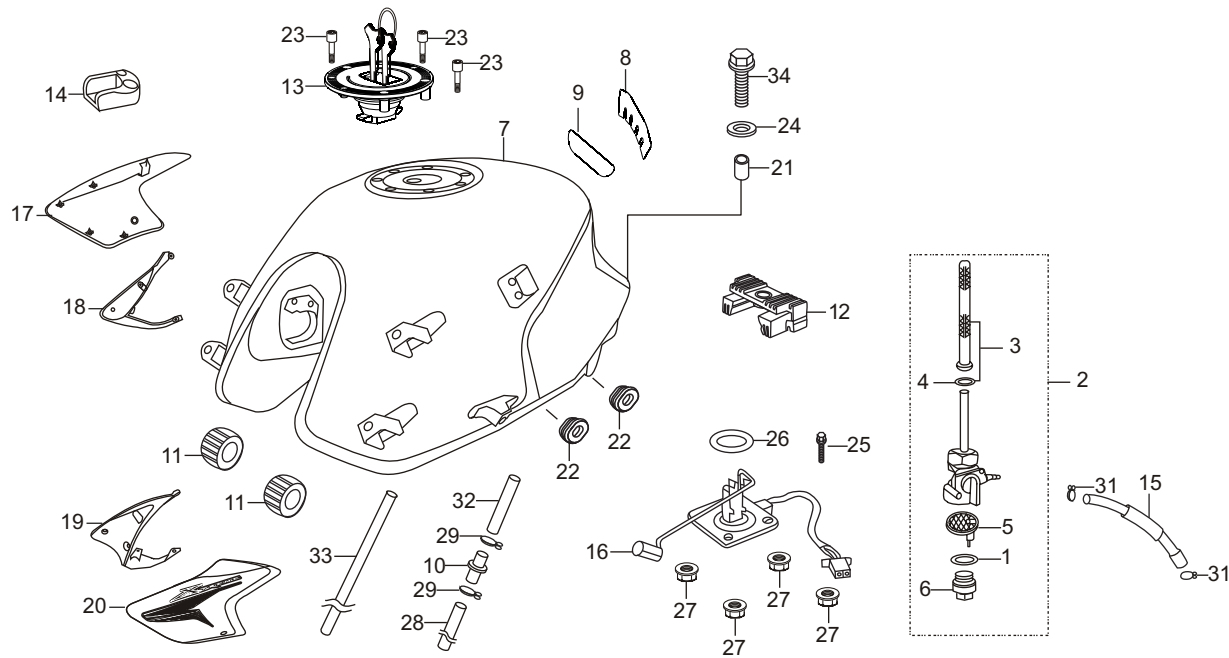

Service Item	F.R.T.	Ref. No.	Part No.	Description	Reqd. No./Model X-TREME	
					DISC	
					KICK	SELF
*COCK ASSY., FUEL.....	0.2	1	16173-001-004	'O' RING (H-NBR)	1	1
*SCREEN, FUEL STRAINER.....		2	16950-KVE-900	COCK ASSY FUEL.....	1	1
*TANK SET, FUEL.....	0.3	3	16952-KVE-900	SCREEN SET, FUEL STRAINER.....	1	1
*UNIT ASSY., FUEL.....	0.4	4	16958-397-770	'O' RING.....	1	1
		5	16959-471-830	FILTER, CUP.....	1	1
		6	16967-MA2-770	CUP FUEL STARINER.....	1	1
		7	17500-KVE-860ZA	SET, FUEL TANK (BLACK).....	1	1
			17500-KVE-860ZB	SET, FUEL TANK (SPORT RED).....	1	1
			17500-KVE-860ZC	SET, FUEL TANK (BOMBAY ORANGE ME.).....	1	1
			17500-KVE-860ZD	SET, FUEL TANK (MAT CANNON BROWN ME.).....	1	1
			17500-KVE-860ZE	SET, FUEL TANK (DIGITAL SILVER ME.).....	1	1
		8	17508-KVE-860	FILM, TANK PROTECTOR.....	1	1
		9	17511-KVE-860	FILM, TANK SIDE PROTECTOR.....	1	1
		10	17525-KVE-900	JOINT TUBE.....	1	1
		11	17611-KFN-850	CUSHION, FRONT FUEL TANK.....	2	2
		12	17613-MV4-000	CUSHION, FUEL TANK REAR.....	1	1
		13	17620-AAB-H61	CAP COMP FUEL FILLER.....	1	1
		14	17646-MN8-700	RUBBER SEAL BREATHER.....	1	1
		15	17681-KVE-900	TUBE FUEL.....	1	1

F - 13 FUEL TANK

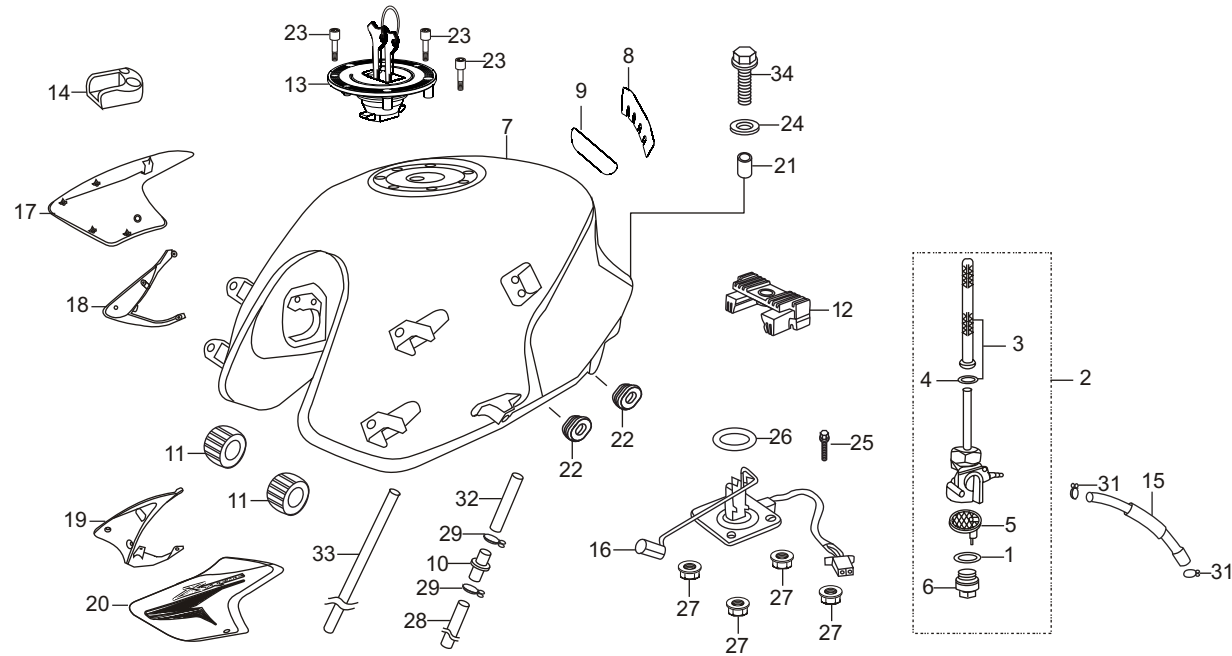

Service Item	F.R.T.	Ref. No.	Part No.	Description	Reqd. No./Model X-TREME	
					DISC	
					KICK	SELF
*COCK ASSY., FUEL.....	0.2	16	37800-KVE-901	UNIT ASSY., FUEL.....	1	1
*SCREEN, FUEL STRAINER.....						
*TANK SET, FUEL.....	0.3	17	50200-AAB-H60ZA	SET, RIGHT SHROUD (BLACK-1).....	1	1
*UNIT ASSY., FUEL.....	0.4		50200-AAB-H60ZB	SET, RIGHT SHROUD (SPORTS RED)	1	1
			50200-AAB-H60ZC	SET, RIGHT SHROUD (MAT CANNON BROWN ME).....	1	1
			50200-AAB-H60ZD	SET, RIGHT SHROUD (DIGITAL SILVER ME)	1	1
		18	50265-KVE-860	SHROUD RIGHT INNER	1	1
		19	50275-KVE-860	SHROUD LEFT INNER.....	1	1
		20	50300-AAB-H60ZA	SET, LEFT SHROUD (BLACK-1).....	1	1
			50300-AAB-H60ZB	SET, LEFT SHROUD (SPORTS RED).....	1	1
			50300-AAB-H60ZC	SET, LEFT SHROUD (MAT CANNON BROWN ME).....	1	1
			50300-AAB-H60ZD	SET, LEFT SHROUD (DIGITAL SILVER ME)	1	1
		21	80101-KFN-850	COLLAR 8X12	1	1
		22	83551-300-000	GROMMET, AIR CLEANER CASE	4	4
		23	90074-KVE-900	BOLT, SOCKET, 4X21	3	3
		24	90534-MV4-000	WASHER, 8.5X28	1	1
		25	90101-KVE-860	BOLT SPECIAL 5X16.....	3	2

F - 13 FUEL TANK

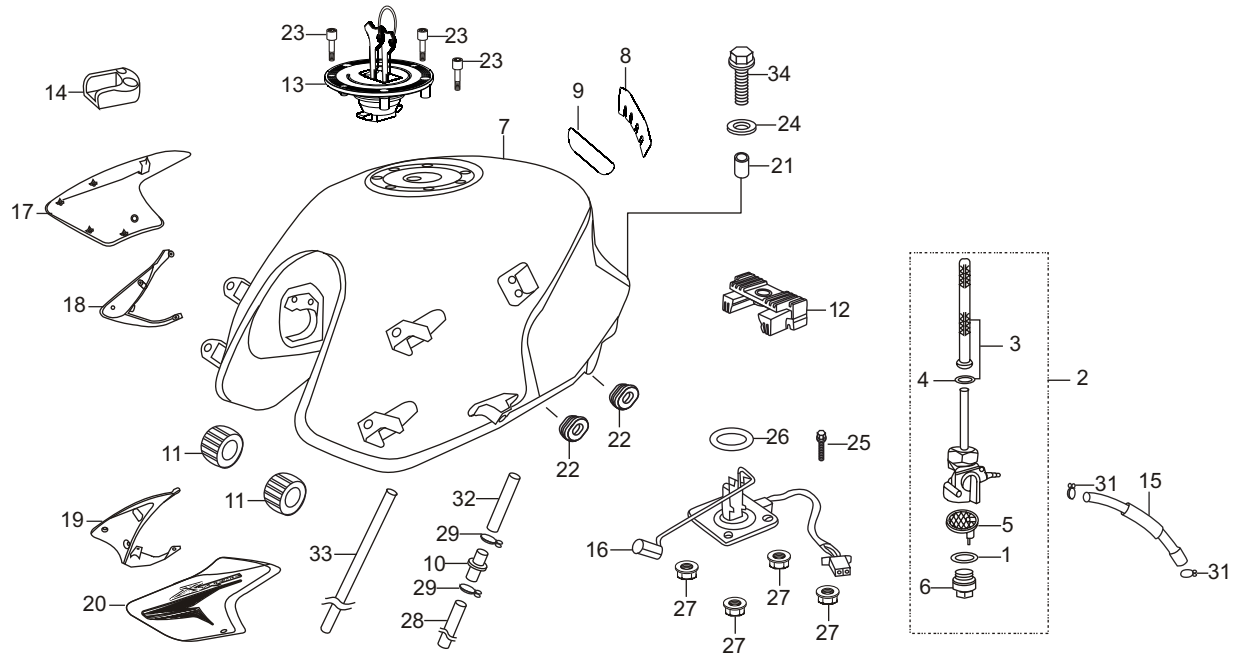

Service Item	F.R.T.	Ref. No.	Part No.	Description	Reqd. No./Model X-TREME	
					DISC	
					KICK	SELF
*COCK ASSY., FUEL.....	0.2					
*SCREEN, FUEL STRAINER.....		26	91305-443-740	O-RING 39.5X5	1	1
*TANK SET, FUEL.....	0.3	27	94050-06000	NUT, FLANGE, 6 MM	4	4
*UNIT ASSY., FUEL.....	0.4	28	95005-80350-20	TUBE FUEL 8X350.....	1	1
		29	95002-02080	CLIP TUBE.....	2	2
		30	95002-02130	CLIP B. 12.5 TUBE.....	1	1
		31	95002-50000	CLIP C9 TUBE.....	1	1
		32	95005-45500-20	TUBE BREATHER 4.5X500.....	1	1
		33	95005-80800-20	TUBE 8X800.....	1	1
		34	95701-08025-08	BOLT FLANGE 8X25.....	1	1

F - 14 SIDE COVER

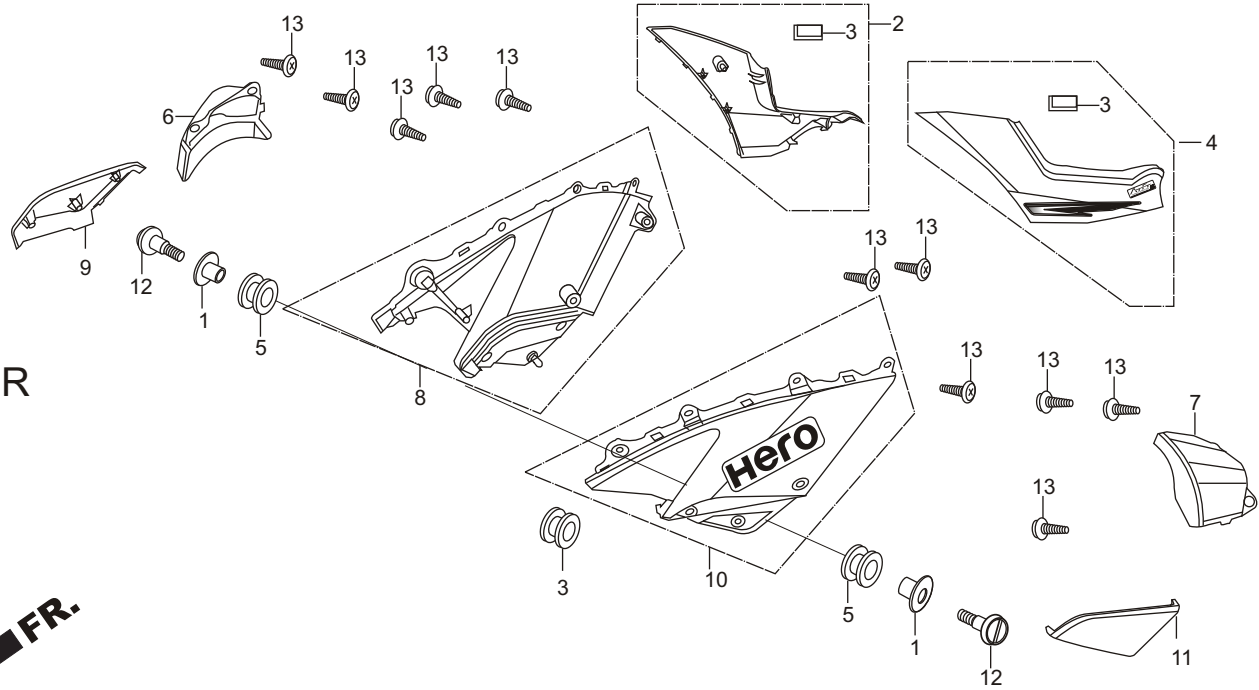

Service Item	F.R.T.	Ref. No.	Part No.	Description	Reqd. No./Model X-TREME	
					DISC	
					KICK	SELF
*SET, RIGHT SIDE COVER.....	0.1	1	19052-KV0-000	COLLAR, RADIATOR MOUNTING.....	2	2
*SET, LEFT SIDE COVER.....	0.1	2	83500-AAB-H60ZA	SET, R SIDE COVER (BLACK)	1	1
			83500-AAB-H60ZB	SET, R SIDE COVER (SPORTS RED).....	1	1
			83500-AAB-H60ZC	SET, R SIDE COVER (MAT CANNON BROWN ME.).....	1	1
			83500-AAB-H60ZD	SET, R SIDE COVER (DIGITAL SILVER ME.)	1	1
		3	83551-MA6-000	GROMMET SIDE COVER.....	2	2
		4	83600-AAB-H60ZA	SET, L SIDE COVER (BLACK)	1	1
			83600-AAB-H60ZB	SET, L SIDE COVER (SPORTS RED)	1	1
			83600-AAB-H60ZC	SET, L SIDE COVER (MAT CANNON BROWN ME.).....	1	1
			83600-AAB-H60ZD	SET, L SIDE COVER (MAT CANNON BROWN ME.).....	1	1
		5	83545-KVN-900	RUBBER, SIDE COVER.....	2	2
		6	83560-KVE-860	GARNISH RIGHT SIDE	1	1
		7	83660-KVE-860	GARNISH, LEFT SIDE	1	1
		8	83700-AAB-H60	SET, RIGHT SIDE, COVER LOWER.....	1	1
		9	83760-KVE-860	GARNISH RIGHT SIDE LOWER.....	1	1

F - 14 SIDE COVER

FR.

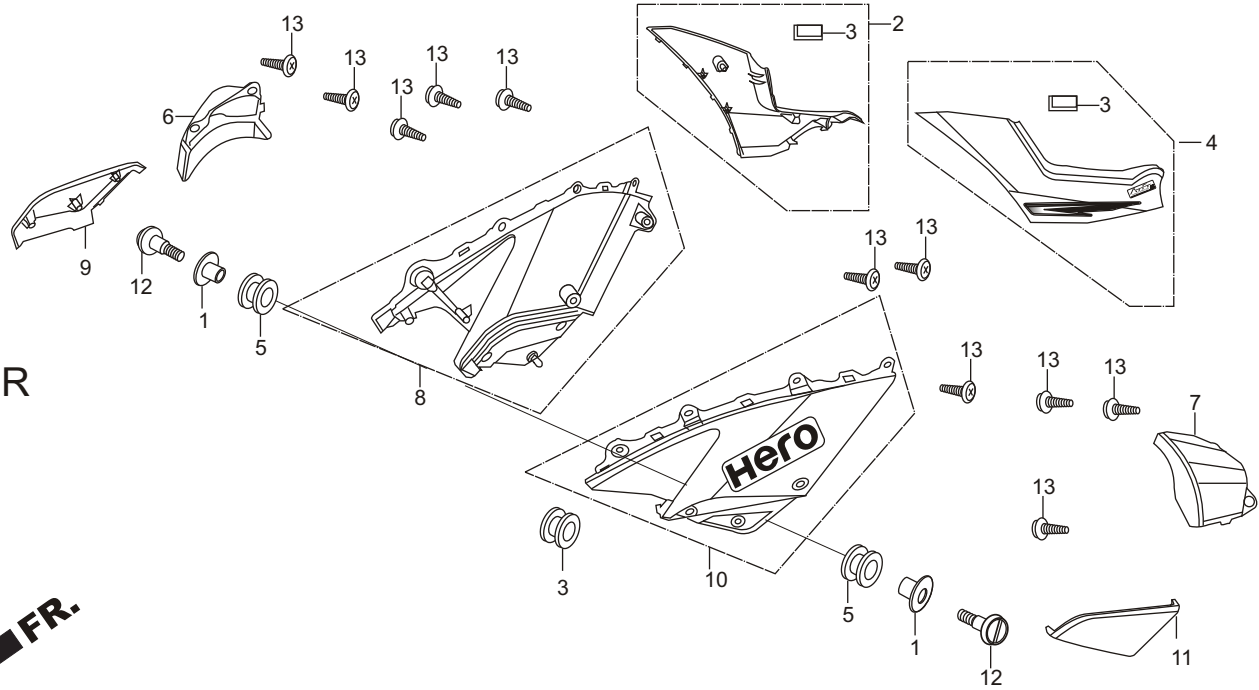

Service Item	F.R.T.	Ref. Part No. No.	Description	Reqd. No./Model X-TREME		
				DISC		
				KICK	SELF	
*SET, RIGHT SIDE COVER.....	0.1	10	83800-AAB-H60	SET, LEFT SIDE COVER LOWER.....	1	1
*SET, LEFT SIDE COVER.....	0.1	11	83860-KVE-860	GARNISH LEFT SIDE LOWER.....	1	1
		12	90105-KVE-860	BOLT, SPECIAL 6X22	2	2
		13	93903-34380	SCREW, TAPPING, 4X12	12	12

F - 15 AIR CLEANER

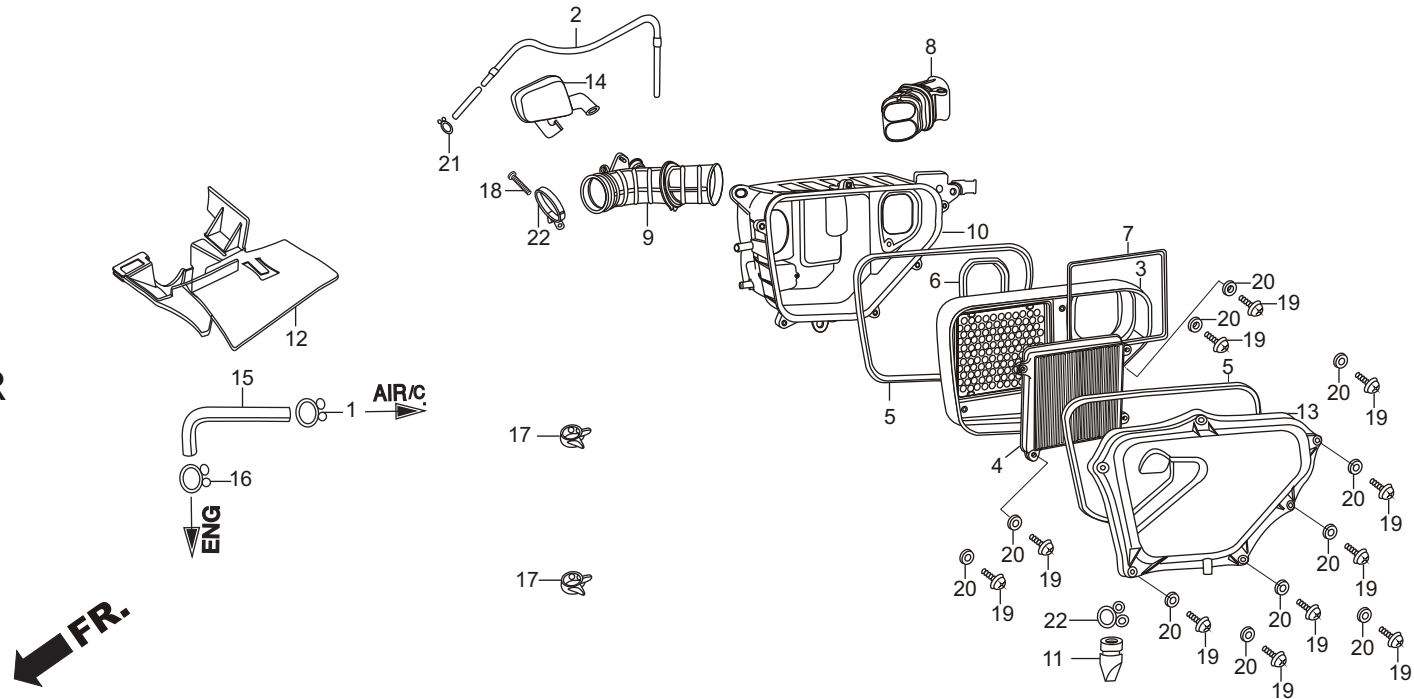

Service Item	F.R.T.	Ref. No.	Part No.	Description	Reqd. No./Model X-TREME	
					DISC	
					KICK	SELF
*ELEMENT COMP., AIR CLEANER.....	0.1	1	15772-KTN-900	CLIP, BREATHER TUBE.....	1	1
*COVER, SUB ASSY., AIR CLEANER...	0.6	2	16199-KVE-930	TUBE, AIR VENT.....	1	1
*RESONATOR.....	0.2	3	17208-KVE-900	HOLDER COMP., ELEMENT.....	1	1
*CASE SUB. ASSY., AIR CLEANER.....	0.7	4	17211-KVN-900	ELEMENT COMP., AIR CLEANER.....	1	1
*HOLDER SUB ASSY., AIR CLEANER.		5	17213-KRY-900	SEAL A, AIR CLEANER.....	2	2
		6	17214-KRY-900	SEAL, B AIR CLEANER.....	1	1
		7	17215-KTN-700	SEAL, HOLDER.....	1	1
		8	17219-KVE-900	DUCT, AIR CLEANER.....	1	1
		9	17222-KVE-900	TUBE, AIR CLEANER CONN.	1	1
		10	17225-KVN-900	CASE SUB. ASSY., AIR CLEANER	1	1
		11	17234-KS4-770	TUBE, AIR CLEANER DRAIN.....	1	1
		12	17234-KVE-860	COVER, AIR CLEANER DUCT.....	1	1
		13	17245-KVE-900	COVER, SUB ASSY., AIR CLEANER	1	1
		14	17311-KRC-910	RESONATOR.....	1	1
		15	17371-KTN-700	TUBE, BREATHER A.....	1	1
		16	90651-MK3-780	CLIP B, 12.5 TUBE.....	1	1
		17	91406-KFN-850	CLAMP, D14.5, TUBE.....	2	2
		18	93500-04032-0G	SCREW, PAN, 4X32.....	1	1
		19	93500-05016-1H	SCREW, PAN, 5X16.....	11	11
		20	94101-05000	WASHER, PLAIN, 5 MM.....	11	11

F - 15 AIR CLEANER

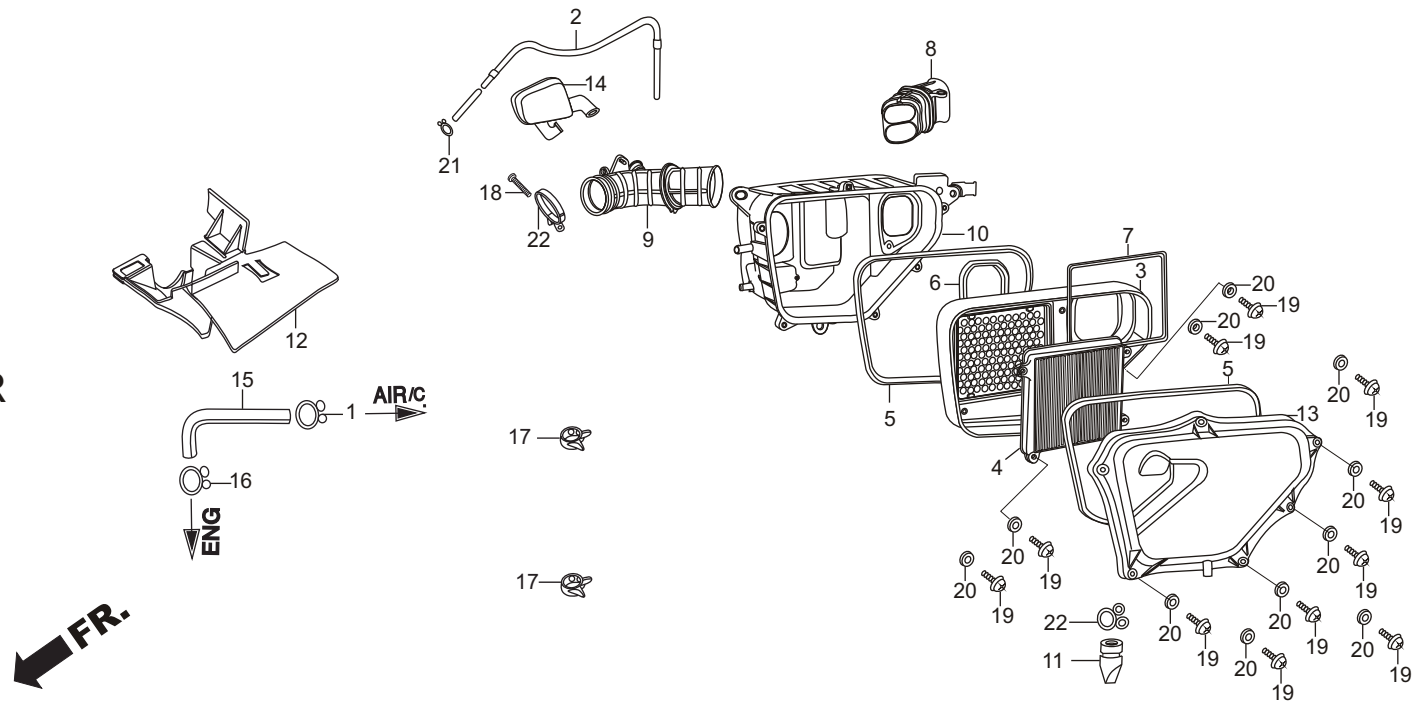

Service Item	F.R.T.	Ref. No.	Part No.	Description	Reqd. No./Model X-TREME	
					DISC	
					KICK	SELF
*ELEMENT COMP., AIR CLEANER.....	0.1	21	95002-70000	CLIP, C11, TUBE	1	1
*COVER, SUB ASSY., AIR CLEANER...	0.6	22	95002-80000	CLIP, C12, TUBE	1	1
*RESONATOR	0.2	23	95018-54320	BAND, 54 AIR/C. CONN. TUBE	1	1
*CASE SUB. ASSY., AIR CLEANER	0.7					
*HOLDER SUB ASSY., AIR CLEANER.						

F - 16 MUFFLER EXHAUST

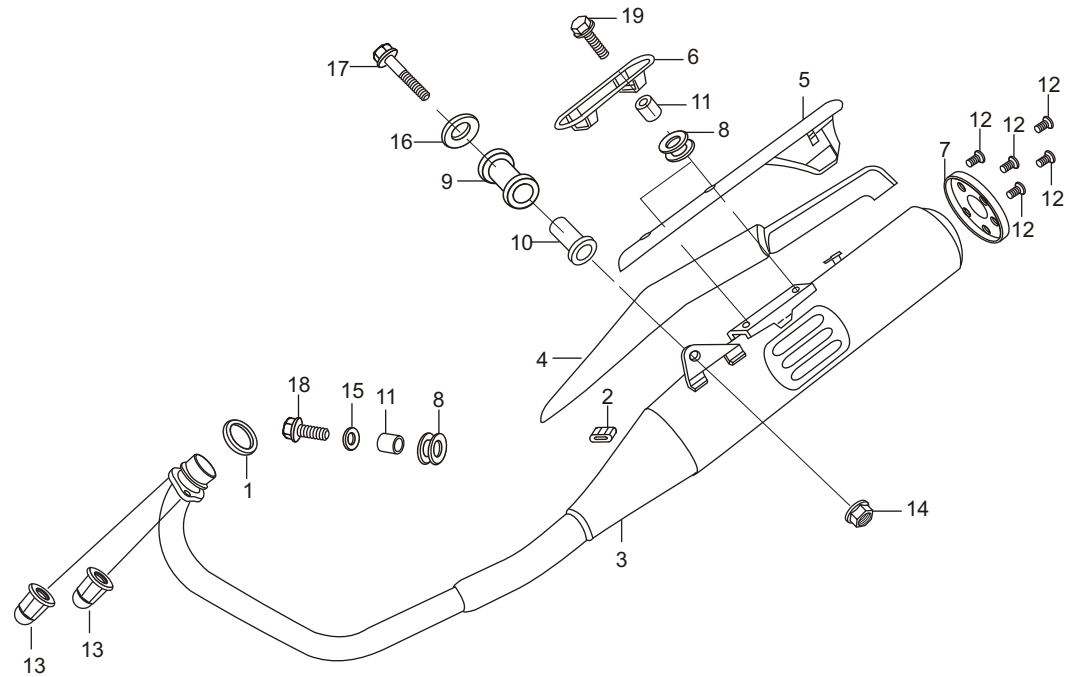

Service Item	F.R.T.	Ref. No.	Part No.	Description	Reqd. No./Model X-TREME	
					DISC	
					KICK	SELF
*COVER-B COMP., MUFFLER	0.1	1	18291-KRY-930	GASKET, EXHAUST PIPE.....	1	1
*MUFFLER COMP., EXHAUST	0.3	2	18293-KPK-900	RUBBER, PACKING PROTECTOR	1	1
		3	18300-AAB-H00	MUFFLER COMP., EXHAUST.....	1	1
		4	18312-KVE-860	COVER COMP., MUFFLER.....	1	1
		5	18313-KVE-860	COVER COMP., REAR MUFFLER.....	1	1
		6	18317-KVN-900	PROTECTOR, MUFFLER	1	1
		7	18340-KVE-860	COVER TAIL CAP.....	1	1
		8	18345-MBT-610	RUBBER, PROTECTOR MOUNT	3	3
		9	18421-438-670	RUBBER, MUFFLER, MOUNT.....	1	1
		10	18442-KRC-900	COLLAR, MUFFLER MOUNT	1	1
		11	33619-459-840	COLLAR, WINKER STAY	3	3
		12	90101-KTR-900	BOLT, SPECIAL, 5X8.....	5	5
		13	90305-KSP-900	NUT, 8 MM EXP.....	2	2
		14	94050-10000	NUT, FLANGE, 10 MM.....	1	1
		15	94101-06000	WASHER, PLAIN, 6 MM.....	1	1
		16	94103-10000	WASHER, PLAIN, 10 MM.....	1	1
		17	95801-10055-00	BOLT, FLANGE, 10 X 55	1	1
		18	96001-06012-00	BOLT, FLANGE, SH. 6 X 12	1	1
		19	96001-06016-00	BOLT, FLANGE, SH. 6 X 16	2	2

F - 17 STEP PILLION

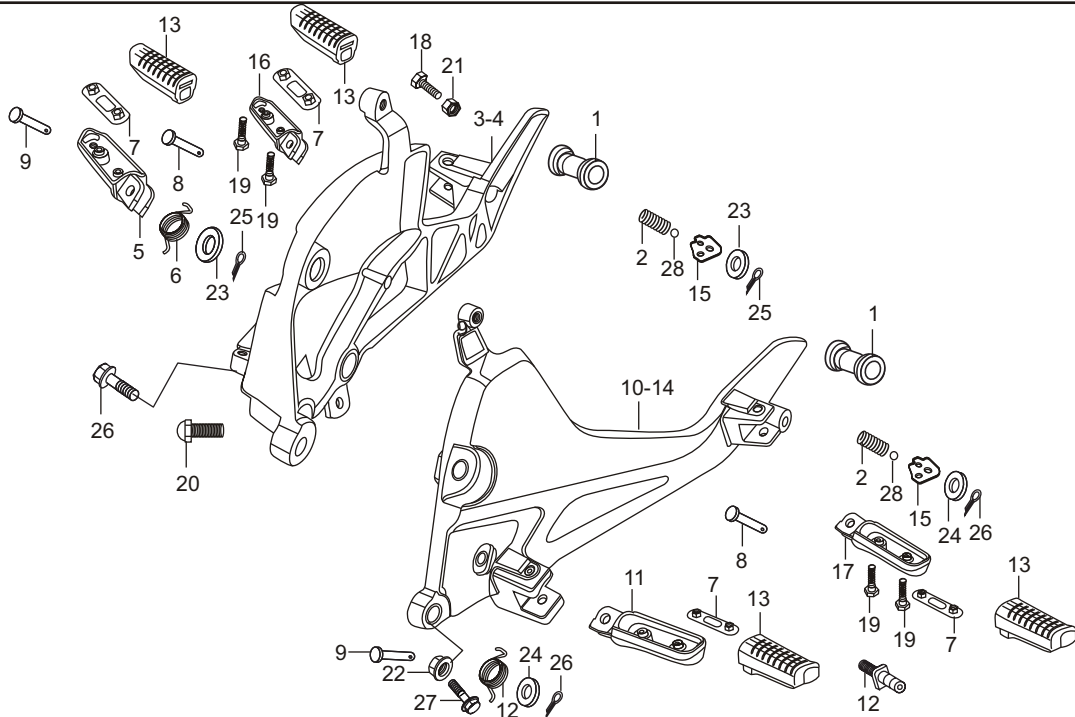

Service Item	F.R.T.	Ref. No.	Part No.	Description	Reqd. No./Model X-TREME	
					DISC	
					KICK	SELF
* BAR COMP., STEP	0.4	1	18421-438-000	RUBBER MUFF. MT	2	2
* BAR R., MAIN STEP	0.1	2	28333-300-000	SPRING KICK, STARTER	2	2
(INC. RELATIVE PART)		3	50600-AAB-H60	HOLDER RIGHT STEP (DRUM)	-	1
* BAR L., MAIN STEP	0.1	4	50600-AAB-H60	HOLDER RIGHT STEP (DRUM)	1	-
(INC. RELATIVE PART)		5	50612-AAB-H70	ARM R. STEP	1	1
* BRKT. COMP., R. PILLION STEP	0.5	6	50617-445-840	SPRING R. STEP RETURN	1	1
* BRKT. L., PILLION STEP	0.2	7	50619-KRY-970	PLATE. STEP SET	4	4
		8	50638-KRY-970	PIN STEP BAR PILLION	2	2
		9	50639-KRY-970	PIN STEP BAR	2	2
		10	50640-AAB-H60	HOLDER, ASSY., L. STEP	-	1
		11	50642-AAB-H70	ARM L. STEP	1	1
		12	50643-KCT-690	PIVOT CHANGE PEDAL	1	1
		13	50661-KVE-860	RUBBER MAIN STEP	4	4
		14	50700-KVE-860	HOLDER LEFT STEP	1	-
		15	50718-KRY-970	PLATE, P STEP CLICK	2	2
		16	50720-KRY-970	ARM R. PILLION STEP	1	1
		17	50730-KRY-970	ARM L. PILLION STEP	1	1
		18	90001-KFN-850	BOLT, HEX, 6 X 28	1	1
		19	90115-MV9-000	BOLT M STEP RUB. STEP	4	4
		20	92501-08010-0A	BOLT. HEX .CAP 8X10	1	1

F - 17 STEP PILLION

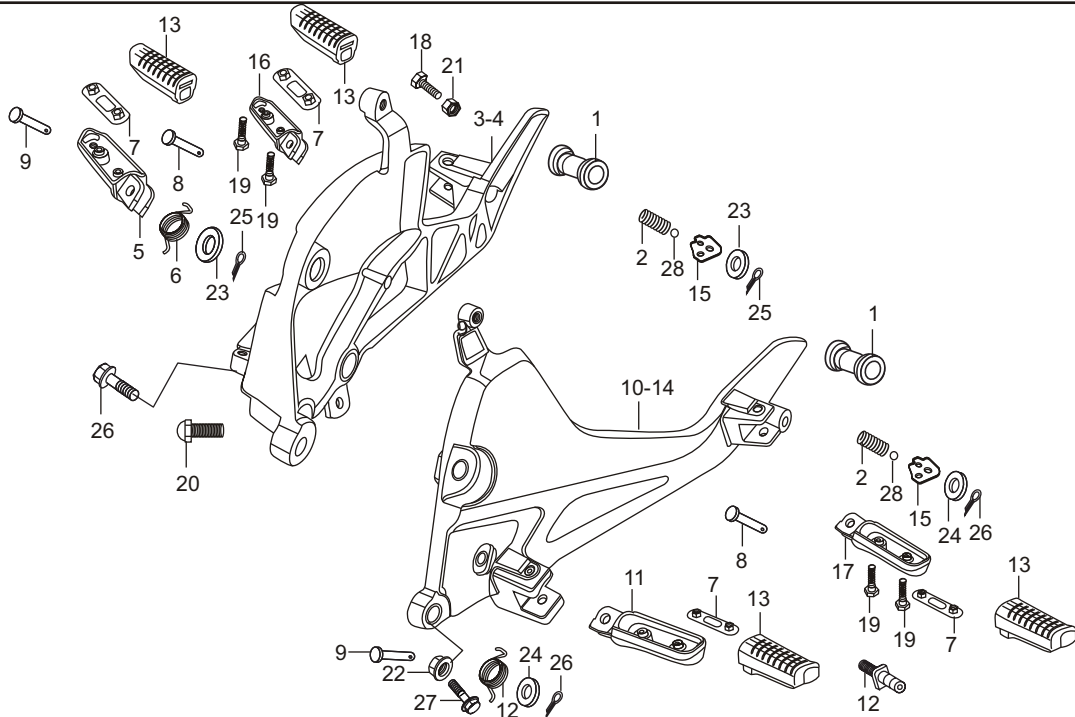

Service Item	F.R.T.	Ref. No.	Part No.	Description	Reqd. No./Model X-TREME	
					DISC	
					KICK	SELF
* BAR COMP., STEP	0.4	21	94001-06000-0S	NUT HEX 6 MM	1	1
* BAR R., MAIN STEP.....	0.1	22	94050-08080	NUT FLANGE 8 MM	1	1
(INC. RELATIVE PART)		23	94101-06000	WASHER, PLAIN 6MM	2	2
* BAR L., MAIN STEP.....	0.1	24	94102-08000	WASHER PLAIN 8 MM.....	4	4
(INC. RELATIVE PART)		25	94201-16120	PIN. SPLIT 1.6X12.....	2	2
* BRKT. COMP., R. PILLION STEP	0.5	26	94201-20150	PIN SPLIT 2X15 MM.....	2	2
* BRKT. L., PILLION STEP	0.2	27	95701-10025-00	BOLT FLANGE 10X25	2	2
		28	96211-08000	BALL. STEEL #8	2	2

F - 18
GEAR CHANGE PEDAL /
KICK STARTER /
PEDAL BRAKE

FR.

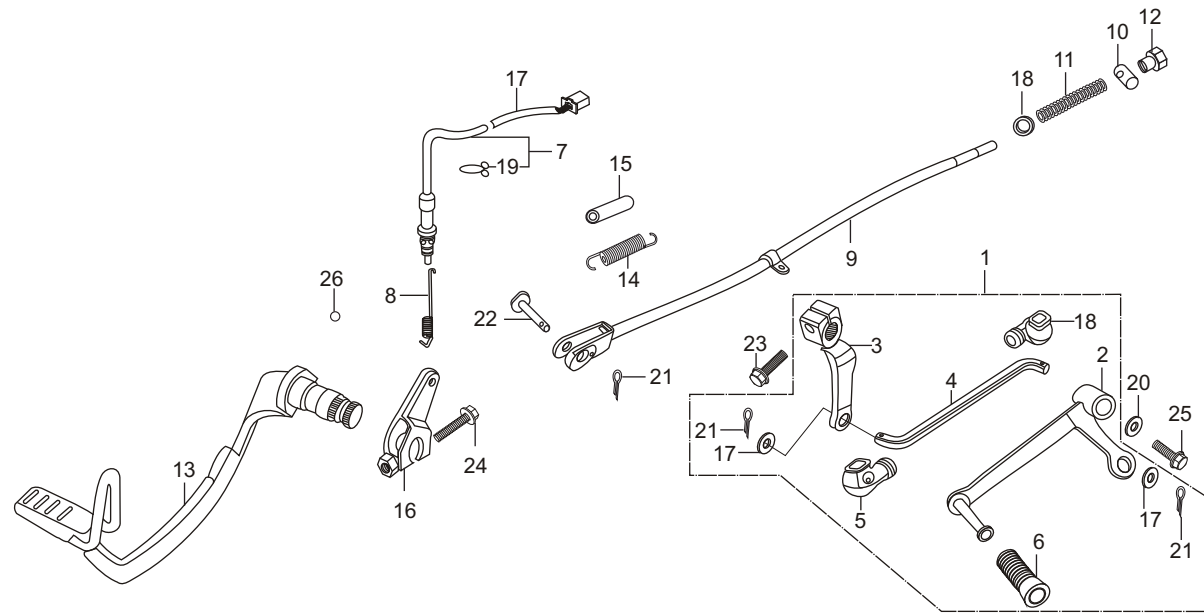

Service Item	F.R.T.	Ref. No.	Part No.	Description	Reqd. No./Model X-TREME	
					DISC	
					KICK	SELF
* PEDAL ASSY., GEAR CHANGE	0.1	1	24700-KVE-900	PEDAL, ASSY.GEAR CHANGE	1	1
* ARM ASSY., KICK STARTER.....		2	24701-KVE-900	PEDAL GEAR CHANGE	1	1
* JOINT, KICK ARM	0.2	3	24711-KVE-900	ARM, GEAR CHANGE PEDAL	1	1
* STOPPER, KICK ARM	0.3	4	24720-KFN-850	ROD, TIE	1	1
* SWITCH ASSY., RR. STOP	0.2	5	24721-GS3-000	COVER, CHANGE PEDAL	2	2
* ROD COMP., RR. BRAKE.....	0.3					
* PEDAL, BRAKE	0.5	6	24781-KR3-770	RUBBER CHANGE PEDAL	1	1
		7	35350-KVE-930A	SWITCH ASSY., REAR STOP	1	1
		8	35357-KVN-970	SPRING STOP SWITCH.....	1	1
		9	43451-KVE-901	ROD COMP., REAR BRAKE.....	1	1
		10	43455-KSP-900	JOINT BRAKE ARM	1	1
		11	43456-KSP-900	SPRING BRAKE ROD	1	1
		12	43459-KSP-900	NUT REAR BRAKE ADJUST	1	1
		13	46500-AAB-H60	PEDAL BRAKE	1	1
		14	46514-KCC-900	SPRING, BRAKE PEDAL	1	1
		15	46515-KB9-000	TUBE, BRAKE PEDAL SPRING	1	1
		16	46515-KVE-900	ARM COMP., MIDDLE	1	1
		17	90502-155-000	WASHER, PLAIN 7MM	2	2
		18	90502-KRY-930	WASHER, BRAKE ROD	1	1
		19	90601-KAF-003	CLIP, SWITCH COVER.....	1	1

F - 18
GEAR CHANGE PEDAL /
KICK STARTER /
PEDAL BRAKE

FR.

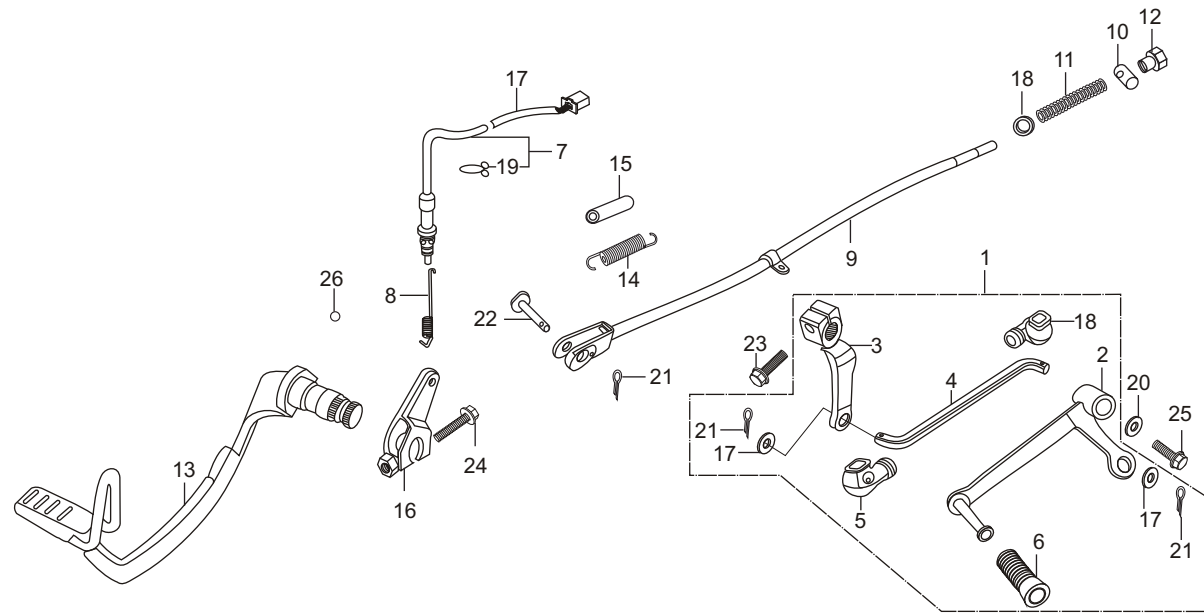

Service Item	F.R.T.	Ref. No.	Part No.	Description	Reqd. No./Model X-TREME	
					DISC	
					KICK	SELF
* PEDAL ASSY., GEAR CHANGE	0.1	20	94103-06000	WASHER PLAIN 6 MM	1	1
* ARM ASSY., KICK STARTER.....		21	94201-20150	PIN SPLIT 2X15 MM	3	3
* JOINT, KICK ARM	0.2	22	95015-53000	PIN 'C' JOINT	1	1
* STOPPER, KICK ARM	0.3	23	95701-06020-00	BOLT, FLANGE, 6X20	1	1
* SWITCH ASSY., RR. STOP	0.2	24	95701-08040-07	BOLT, FLANGE, 8X40	1	1
* ROD COMP., RR. BRAKE.....	0.3					
* PEDAL, BRAKE	0.5	25	96001-06012-00	BOLT, FLANGE, SH. 6X12.....	1	1
		26	96211-08000	BALL STEEL #8	1	1

F - 19 SWINGARM / CHAIN CASE

FR.

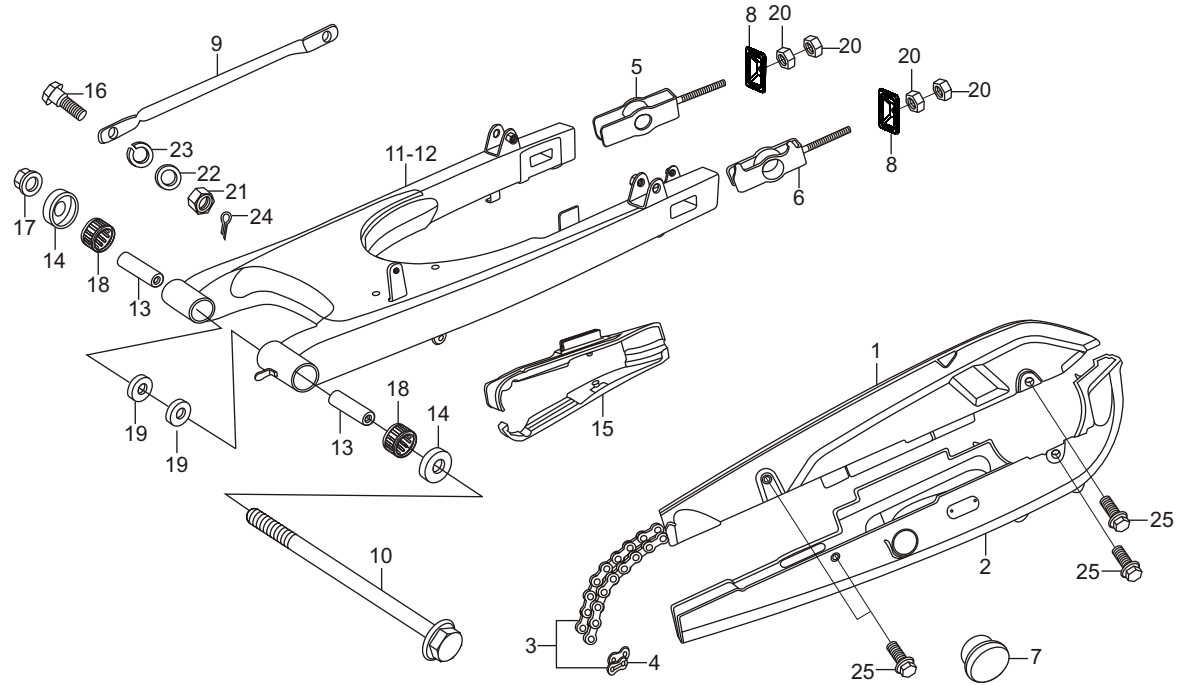

Service Item	F.R.T.	Ref. Part No. No.	Description	Reqd. No./Model X-TREME	
				DISC	
				KICK	SELF
* CASE, UPPER (HALF) DRIVE CHAIN (ONE OR ALL)	0.1	1 40510-KVE-860	CASE, UPPER HALF DRIVE CHAIN.....	1	1
* CASE, LOWER (HALF) DRIVE CHAIN	0.2	2 40520-KVE-860	CASE, UNDER HALF DRIVE CHAIN.....	1	1
* CHAIN, DRIVE	0.3	3 40530-KSP-902	CHAIN, DRIVE	1	1
* ARM, RR. BRAKE STOPPER	0.2	4 40531-KCS-690	JOINT, RJ. DRIVE CHAIN	1	1
* SWINGARM, COMP. RR.	0.7	5 40543-KRY-900	ADJUSTER, RIGHT CHAIN	1	1
* RUBBER BUSH, RR. FORK PIVOT	1.0				
* SLIDER, CHAIN		6 40544-KRY-900	ADJUSTER, LEFT CHAIN.....	1	1
		7 40545-001-000	CAP, CHAIN CASE PEEP HOLE	1	1
		8 40546-KVE-900	CAP, SWINGARM END.....	2	2
		9 43431-KVN-970	ARM, REAR BRAKE STOPPER	1	1
		10 52101-KTN-700	BOLT, SWINGARM PIVOT.....	1	1
		11 52110-KVE-860	SWINGARM COMP. REAR.....	1	1
		12 52110-KVE-870	SWINGARM COMP. REAR.....	1	1
		13 52143-KVE-900	COLLAR PIVOT DIST. L.....	2	2
		14 52144-KEJ-900	DUST SEAL, CAP REAR SWINGARM.....	2	2
		15 52170-KVE-901	SLIDER, CHAIN	1	1
		16 90133-331-770	BOLT, HEX, 8 MM	1	1
		17 90305-GE8-000	NUT, U, 14 MM	1	1
		18 91071-KSP-901	BEARING, NEEDLE 20X26X20	2	2
		19 91254-KS6-003	DUST SEAL 20X26X4.5.....	2	2

F - 19 SWINGARM / CHAIN CASE

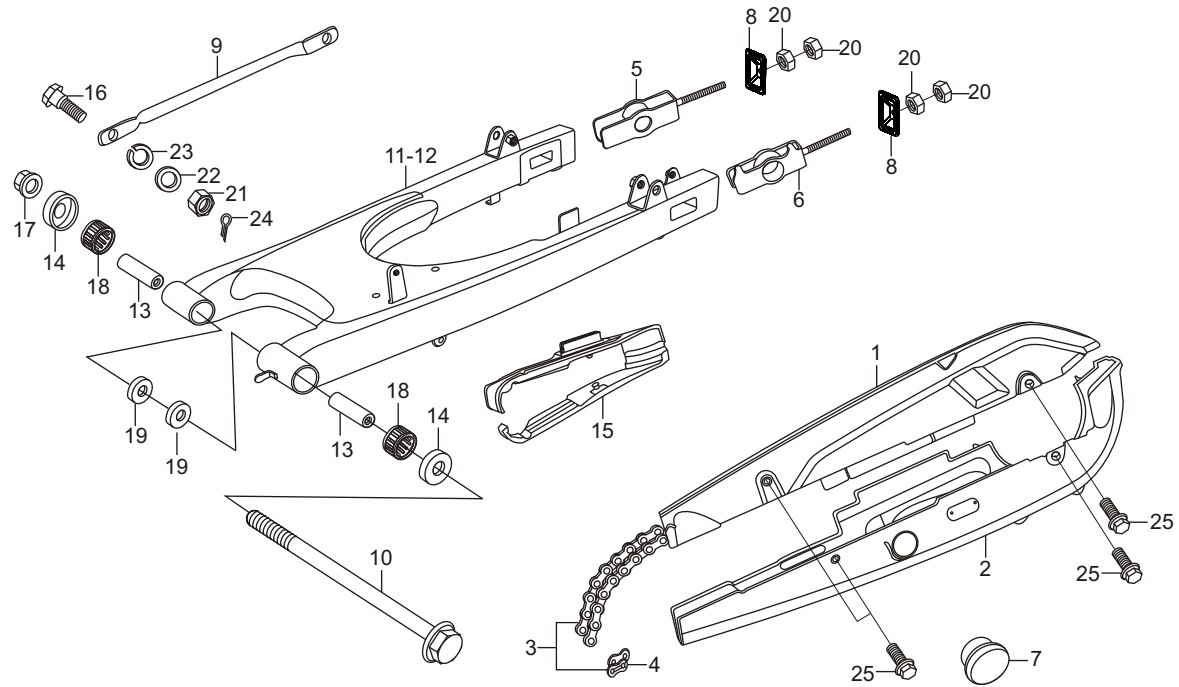

Service Item	F.R.T.	Ref. Part No. No.	Description	Reqd. No./Model X-TREME	
				DISC	
				KICK	SELF
* CASE, UPPER (HALF) DRIVE CHAIN (ONE OR ALL)	0.1	20	94001-06000-0S NUT, HEX, 6 MM.....	4	4
* CHAIN, DRIVE	0.3	21	94001-08000-0S NUT, HEX, 8 MM.....	1	1
* ARM, RR. BRAKE STOPPER	0.2	22	94101-08000 WASHER, PLAIN, 8 MM.....	1	1
* SWINGARM, COMP. RR.	0.7	23	94111-10000 WASHER, SPRING, 10 MM.....	1	1
* RUBBER BUSH, RR. FORK PIVOT	1.0	24	94201-20150 PIN, SPLIT, 2 X 15 MM.....	1	1
* SLIDER, CHAIN		25	95701-06012-00 BOLT, FLANGE, 6 X 12.....	4	4

F - 20 CUSHION REAR

FR.

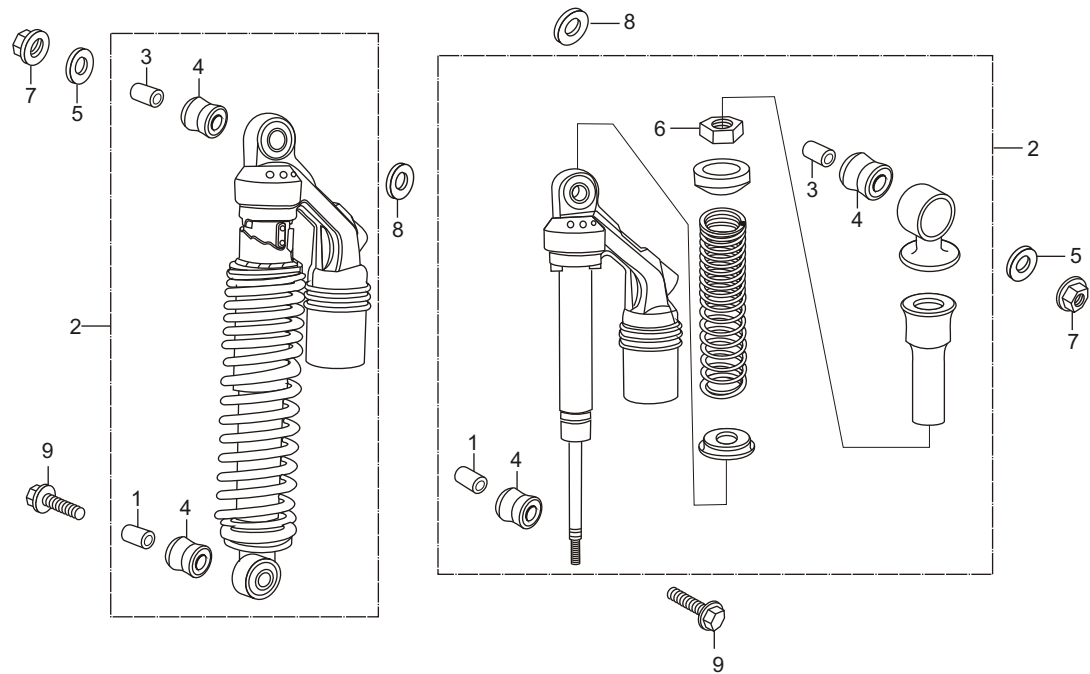

Service Item	F.R.T.	Ref. Part No. No.	Description	Reqd. No./Model X-TREME		
				DISC		
				KICK	SELF	
*CUSHION ASSY., REAR 0.2 (ONE OR ALL)		1	51488-KTN-701	COLLAR, RUBBER BUSH	2	2
		2	52400-KVE-861	CUSHION ASSY., REAR	2	2
* DAMPER COMP., REAR..... 0.4 (ADD 0.2 FOR EACH)		3	52486-KTN-701	COLLAR, RUBBER BUSH	2	2
		4	52489-399-600	BUSH, RUBBER	4	4
		5	90551-178-000	WASHER SPECIAL, 10 MM	2	2
		6	94002-10070-0S	NUT, HEX, 10 MM	2	2
		7	94050-10000	NUT, FLANGE, 10 MM	2	2
		8	94101-12800	WASHER, PLAIN, 12 MM	2	2
		9	95801-10035-00	BOLT, FLANGE, 10 X 35.....	2	2

F - 21 REAR FENDER

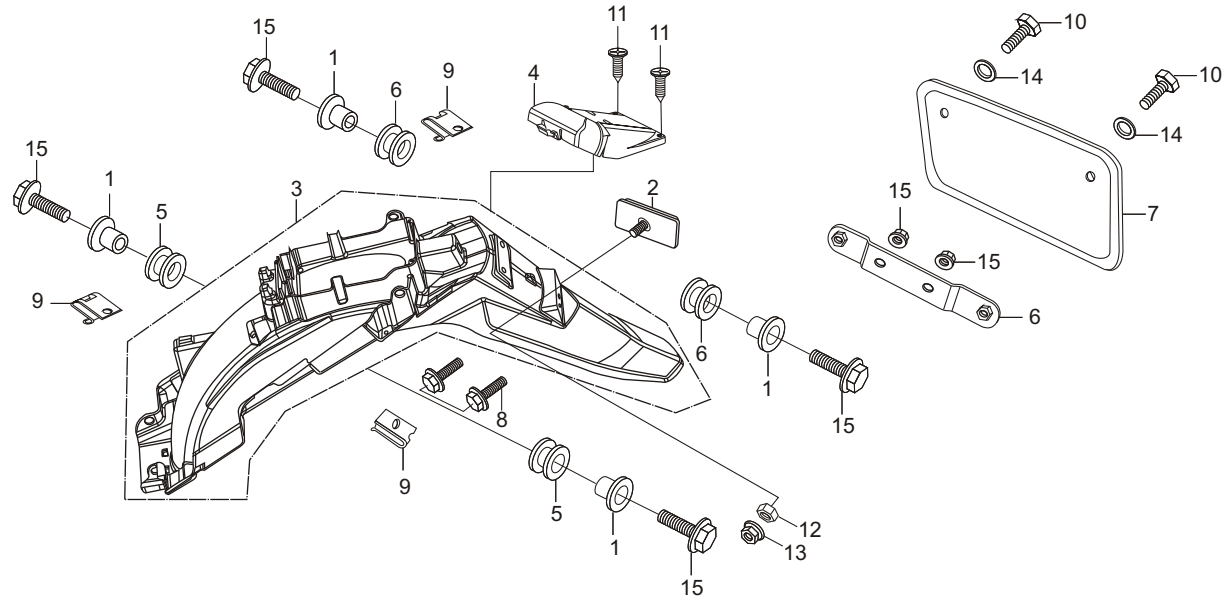

Service Item	F.R.T.	Ref. No.	Part No.	Description	Reqd. No./Model X-TREME	
					DISC	
					KICK	SELF
* COVER, TOOL BOX	0.5	1	19052-KV0-000	COLLAR, RADIATOR MTG.....	4	4
* FENDER COMP., REAR.....	0.6	2	33741-KST-920	REFLEX REFLECTOR.....	1	1
		3	80100-KVE-860	FENDER COMP., REAR	1	1
		4	80102-KVE-860	COVER, TOOL BOX	1	1
		5	83545-KCJ-690	RUBBER, SIDE COVER	4	4
		6	84701-KCC-860	BRACKET, NO. PLATE	1	1
		7	84701-P26-D00A	NO. PLATE, REAR	1	1
		8	9016-ME9-900	BOLT, FLANGE, 6 MM	2	2
		9	90320-GC3-000	NUT, SPRING, M5.....	3	3
		10	92000-06012-OA	BOLT, HEX, 6 X 12.....	2	2
		11	93903-25220	SCREW, TAPPING, 5 X 12	2	2
		12	94002-06000-0S	NUT, HEX, 6 MM	1	1
		13	93903-35280	NUT, FLANGE, 6 MM.....	3	3
		14	94101-06000	WASHER, PLAIN, 6 MM	2	2
		15	95701-06020-00	BOLT, FLANGE, 6 X 20.....	4	4

F - 22 WINKER

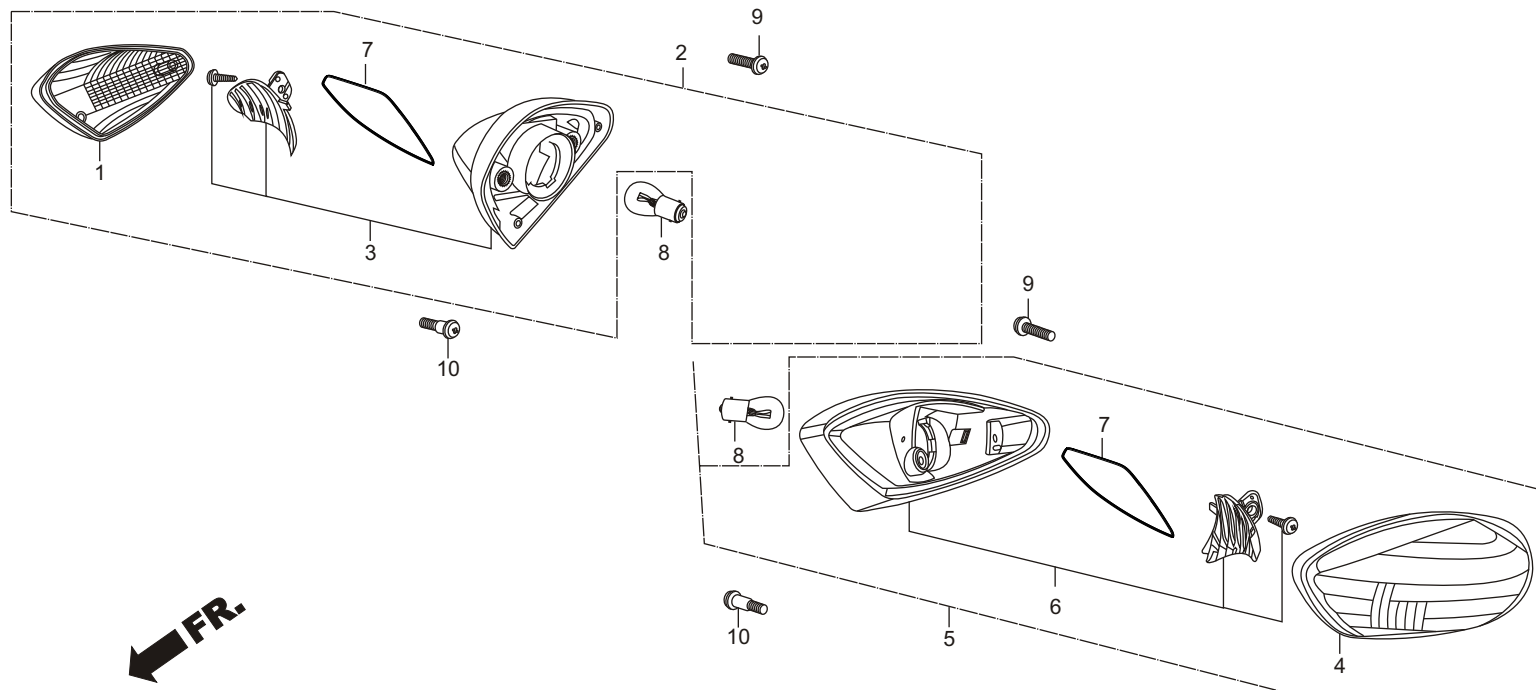

Service Item	F.R.T.	Ref. Part No. No.	Description	Reqd. No./Model X-TREME	
				DISC	
				KICK	SELF
* WINKER ASSY., R/L FR..... (ADD 0.1 FOR EACH.) (INC. RELATIVE PART).....	0.2	10 93891-05008-10	SCREW, WASH, 5X14.....	2	2
* WINKER ASSY., R/L RR..... (ADD 0.1 FOR EACH.) (INC. RELATIVE PART)..... (EXC. RELATED PARTS BELOW).....	0.3				
* BULB, WINKER (WHEN SERVICING COMP., UNIT, F.R.T. IS 0.2)	0.1				

F - 23 TAIL LIGHT

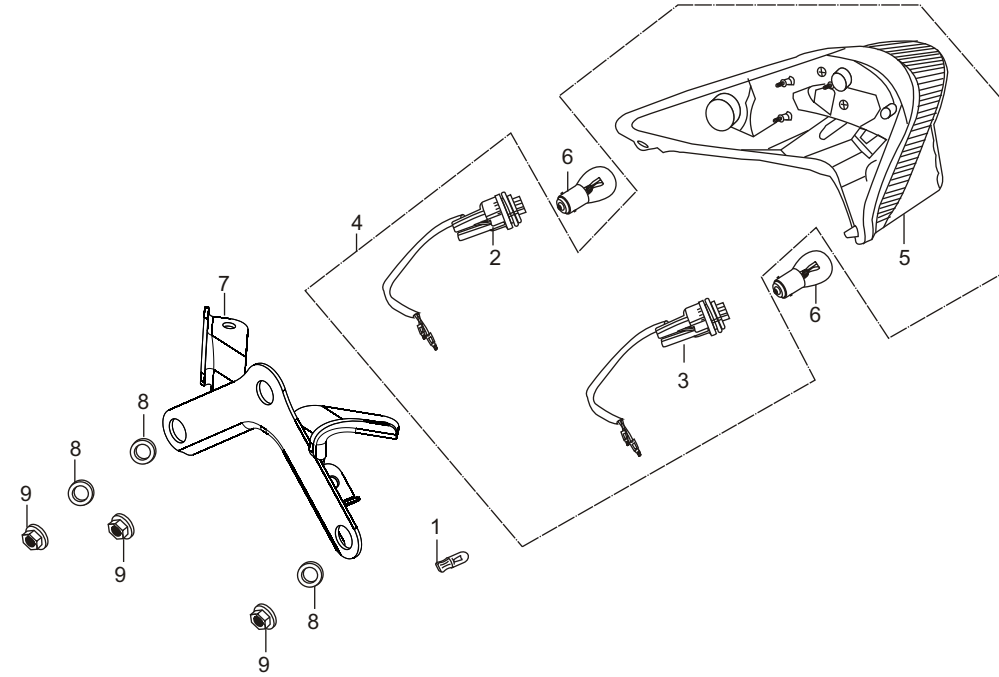

Service Item	F.R.T.	Ref. Part No. No.	Description	Reqd. No./Model X-TREME		
				DISC		
				KICK	SELF	
* UNIT, TAIL LIGHT.....	0.2	1	33301-KVE-900	BULB, WEDGE BASE (T10, 12 V 5W).....	1	1
* LENS COMP., TAIL LIGHT.....		2	33605-KVE-930	SOCKET COMP., RIGHT REAR WINKER.....	1	1
* BASE COMP., TAIL LGHT.....		3	33655-KVE-930	SOCKET COMP., LEFT REAR WINKER.....	1	1
* BULB, TAIL & STOP LIGHT.....	0.1	4	3370B-AAB-H61	LIGHT ASSY. REAR COMB. SUB ASSY.....	1	1
* STAY, TAIL LIGHT.....		5	33710-AAB-H61	UNIT REAR COMB.....	1	1
		6	34904-KRY-971	BULB, WINKER LIGHT (PY21W)(MITHABHI).....	2	2
		7	77235-KVE-860	STAY TAIL LIGHT.....	1	1
		8	90563-355-000	WASHER WHELL 6MM.....	3	3
		9	94050-06000	NUT FLANGE 6MM.....	3	3

F - 24 WIRE HARNESS/ START CABLES

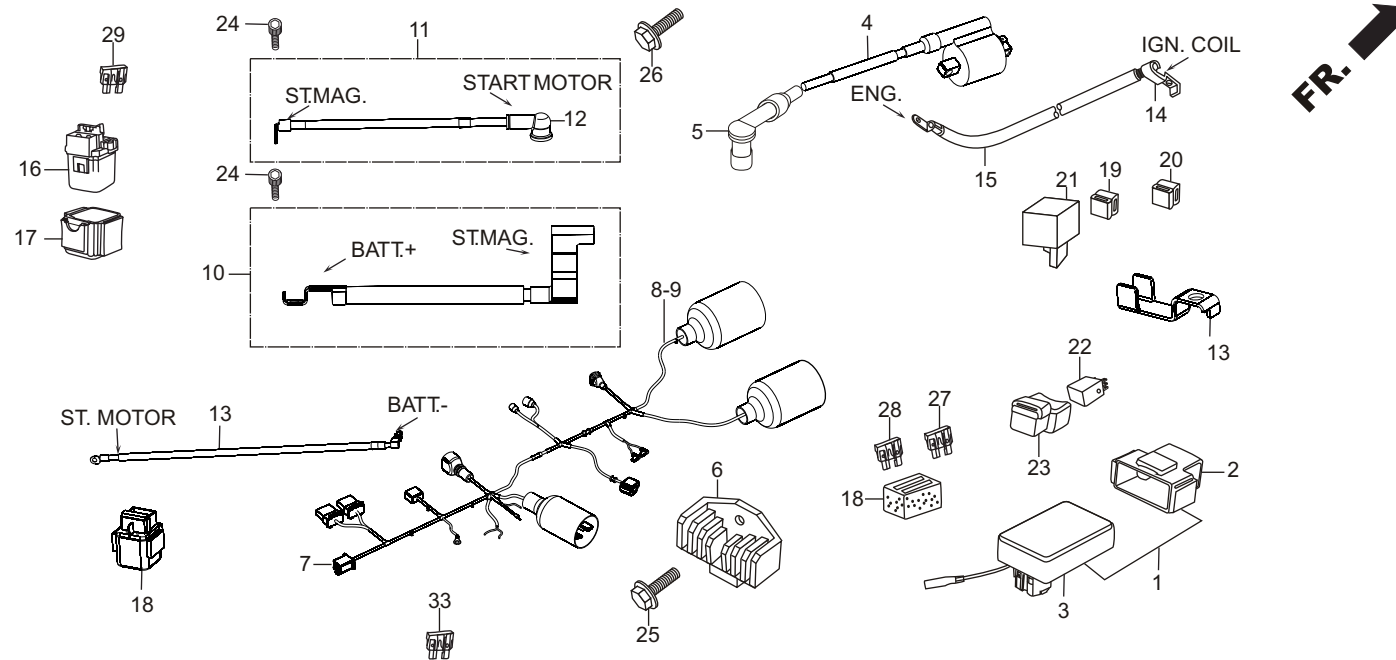

Service Item	F.R.T.	Ref. Part No. No.	Description	Reqd. No./Model X-TREME	
				DISC	
				KICK	SELF
* UNIT COMP., CDI	0.4	1 30410-KVE-861	UNIT ASSY., CDI	1	1
* COIL ASSY., IGNITION		2 30401-KVE-901	CUSHION, CDI UNIT	1	1
* REG. REC. COMP	0.6	3 30410-KVE-861	UNIT COMP. DIGITAL DC-CDI	1	1
* HARNESS, WIRE	1.0	4 30500-AAB-H61	COIL ASSY., IGN.	1	1
		5 30700-KFC-930	CAP ASSY., NOISE SUPPRESSOR	1	1
		6 31600-KWS-901	REG. REC. COMP.	1	1
		7 31700-124-000	RECTIFIER ASSY., SILICON	1	1
		8 32100-KVE-860	HARNESS WIRE	1	1
		9 32100-KVE-910	HARNESS WIRE	1	1
		10 32401-KVE-860	CABLE, ST. MAG. BATT	1	1
		11 32410-KVE-860	CABLE, START MOTOR	1	1
		12 32411-253-000	COVER, STARTING MOTOR	1	1
		13 32418-KVE-860	TERMINAL BAT	1	1
		14 32601-KVE-860	CABLE BAT. EARTH	1	1
		15 32602-KVN-900	CABLE ENG. EARTH	1	1
		16 35850-KR3-870	SW. ASSY. ST. MG.	1	1
		17 35856-KVE-860	RUBBER SHOCK	1	1
		18 35860-KVE-860	SET START MAG	1	1
		19 38300-KVE-860	RELAY REKAY ASSY., WINKER	1	1

F - 24 WIRE HARNESS/ START CABLES

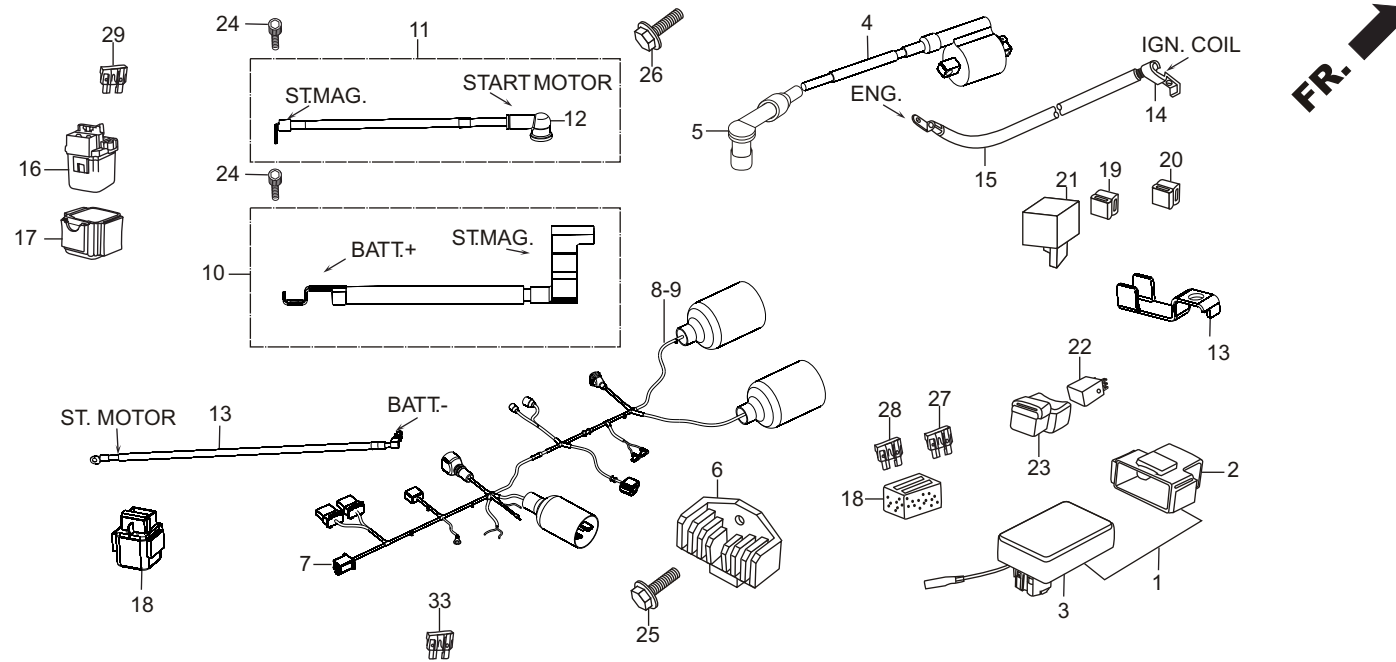

Service Item	F.R.T.	Ref. Part No. No.	Description	Reqd. No./Model X-TREME	
				DISC	
				KICK	SELF
* UNIT COMP., CDI	0.4	20	38301-KRY-971 RELAY COMP. WINKER	1	1
* COIL ASSY., IGNITION		21	38306-KK4-000 SUSPENSION, WINKER RELAY	1	1
* REG. REC. COMP	0.6	22	38502-KSP-910 RELAY COMP. POWER (MICRO ISO 5P)	1	1
* HARNESS, WIRE	1.0	23	38506-KSP-910 SUS. POWER RELAY	1	1
		24	90111-MR5-000 BOLT, SOCKET, 5X9	2	2
		25	95701-06012-08 BOLT, FLANGE, 6X12	1	1
		26	95701-06016-00 BOLT, FLANGE, 6X16	1	1
		27	98200-31000 BLADE, FUSE, 10A	1	1
		28	98200-31500 BLADE, FUSE, 15A	1	1
		29	98200-32000 BLADE, FUSE, 20A	1	1

F - 24A BATTERY ASSY

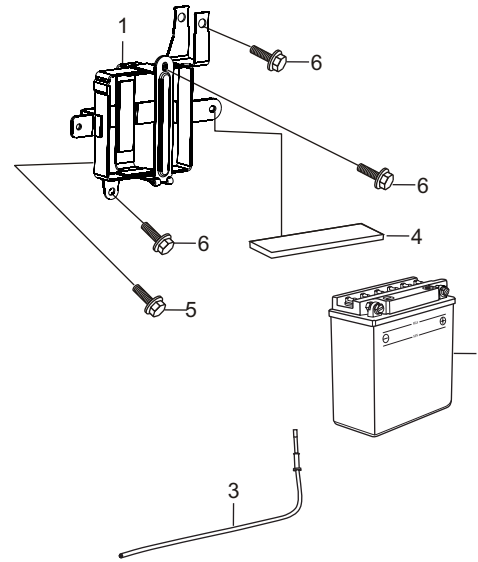

Service Item	F.R.T.	Ref. No.	Part No.	Description	Reqd. No./Model X-TREME	
					DISC	
					KICK	SELF
* BAND, BATTERY.	0.1	1	17250-KVE-860	TRAY BATTERY	1	1
* BATTERY	0.2	2	17232-KVE-860	CASE COMP., BATTERY.....	1	1
		3	31500-KRP-801	BATTERY ASSY., ETZ5-BS.....	1	1
		4	83407-KVE-860	CUSHION BATTERY	1	1
		5	50383-KVE-860	RUBBER, BATTERY	6	6
		6	95701-06008-00	BOLT, FLANGE, 6X8.....	1	1
		7	95701-06012-00	BOLT, FLANGE, 6X12.....	3	3

**F - 25
FRAME BODY/ASV/
GRIP REAR**

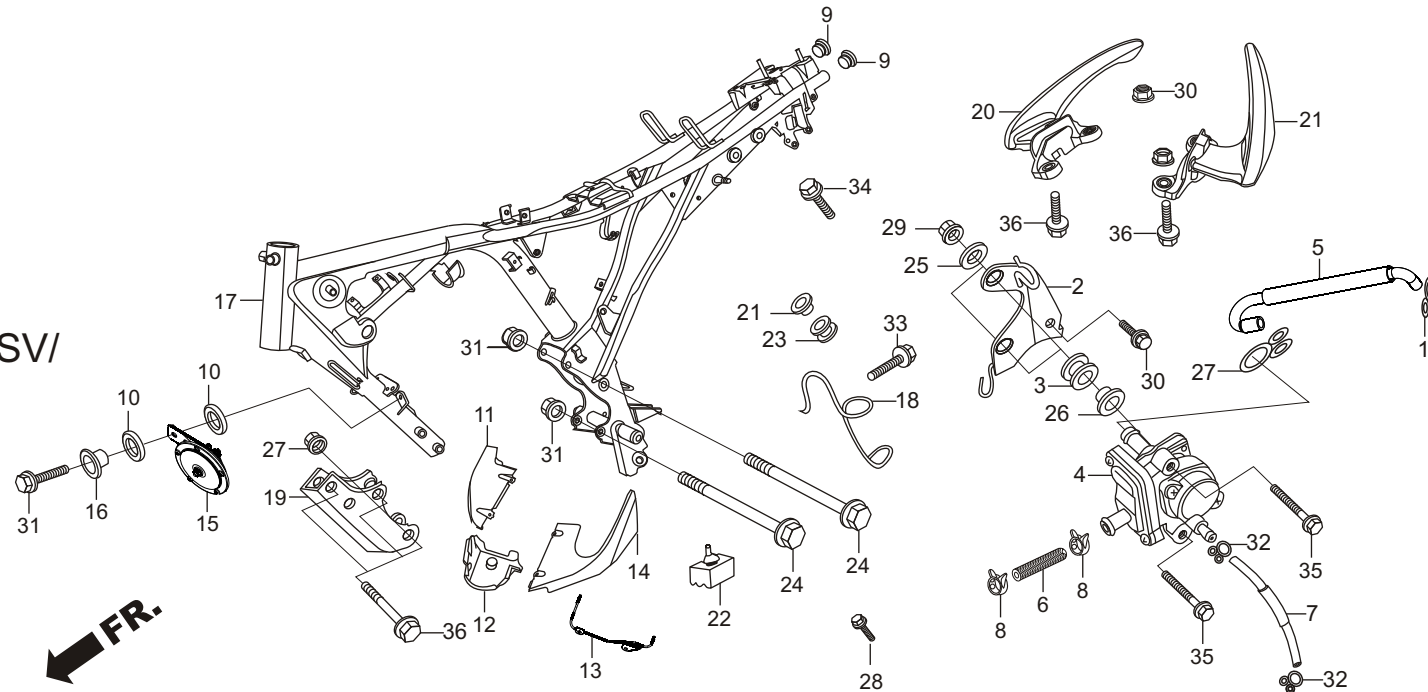

Service Item	F.R.T.	Ref. No.	Part No.	Description	Reqd. No./Model X-TREME	
					DISC	
					KICK	SELF
* PLATE, FR. ENGINE HANGER	0.2	1	15772-KTN-900	CLIP BREATHER TUBE	1	1
* BODY COMP., FRAME	*5.5	2	17365-KTN-700	PLATE, ASV SET	1	1
* VALVE ASSY., AIR SUCTION	0.4	3	17622-GB7-900	RUBBER, CUSHION	2	2
* HORN COMP.,	0.1	4	18600-KSP-901	VALVE ASSY., AIR SUCTION	1	1
		5	18601-KVE-860	TUBE, AASV	1	1
		6	18602-KSP-900	TUBE, B ASV	1	1
		7	18655-KVE-900	TUBE, PB ASV	1	1
		8	19509-KFN-850	CLAMP, D 16 TUBE	2	2
		9	19902-865-780	GROMMET, A SIDE COVER	2	2
		10	33714-KL3-620	RUBBER, TAIL LIGHT BRACKET	2	2
		11	64300-KVE-861ZA	COWL RIGHT UNDER (BLACK)	1	1
			64300-KVE-861ZB	COWL RIGHT UNDER (SPORTS RED)	1	1
			64300-KVE-861ZC	COWL RIGHT UNDER (BOMBAY ORANGE ME.)	1	1
			64300-KVE-861ZD	COWL RIGHT UNDER (MAT CANNON BROWN ME.)	1	1
			64300-KVE-861ZE	COWL RIGHT UNDER (DIGITAL SILVER ME.)	1	1
		12	64350-KVE-860ZA	COWL CENTER UNDER (BLACK)	1	1
			64350-KVE-860ZB	COWL CENTER UNDER (SPORTS RED)	1	1
			64350-KVE-860ZC	COWL CENTER UNDER (BOMBAY ORANGE ME.)	1	1
			64350-KVE-860ZD	COWL CENTER UNDER (MAT CANNON BROWN ME.)	1	1
			64350-KVE-860ZE	COWL CENTER UNDER (DIGITAL SILVER ME.)	1	1

**F - 25
FRAME BODY/ASV/
GRIP REAR**

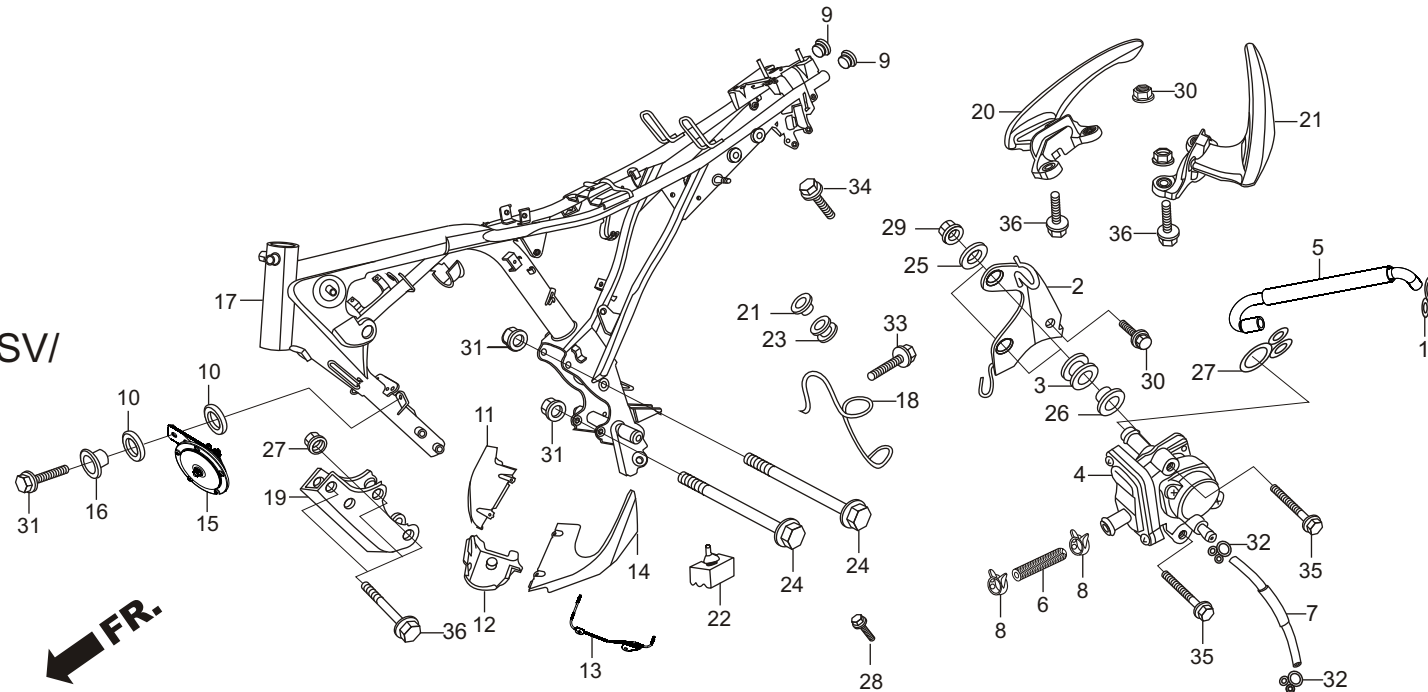

Service Item	F.R.T.	Ref. No.	Part No.	Description	Reqd. No./Model X-TREME	
					DISC	
					KICK	SELF
* PLATE, FR. ENGINE HANGER	0.2	13	64311-AAB-H61	STAY, UNDER COWL	1	1
* BODY COMP., FRAME	*5.5	14	64400-KVE-861ZA	COWL LEFT UNDER COWL (BLACK).....	1	1
* VALVE ASSY., AIR SUCTION	0.4		64400-KVE-861ZB	COWL LEFT UNDER COWL (SPORTS RED)	1	1
* HORN COMP.,	0.1		64400-KVE-861ZC	COWL LEFT UNDER COWL (BOMBAY ORANGE ME.).....	1	1
			64400-KVE-861ZD	COWL LEFT UNDER COWL (MAT CANNON BROWN ME.)..	1	1
			64400-KVE-861ZE	COWL LEFT UNDER COWL (DIGITAL SILVER ME.)	1	1
		15	38110-KVE-861	HORN COMP.,	1	1
		16	38117-KFE-701	COLLAR, HORN SET	1	1
		17	50100-KVE-860	FRAME BODY COMP.,	1	1
		18	50296-KVE-900	GUIDE, DRAIN HOSE	1	
		19	50350-KVE-860	PLATE FRONT ENGINE HANGER	1	1
		20	50400-KVE-860	GRIP RIGHT REAR	1	1
		21	50450-KVE-860	GRIP LEFT REAR.....	1	1
		22	50505-KCC-900	RUBBER A STAND STOPPER	1	1
		23	80101-443-000	RUBBER, RR. FENDER	1	1
		24	90019-399-010	BOLT, FLANGE, 10X110.....	2	2
			50720-KVE-861	HOLDER ASSY HELMET	1	1
		25	90417-041-000	WASHER, SHIFT DRUM SIDE.....	2	2
		26	90502-KVE-900	COLLAR, RUBBER CUSHION	2	2

**F - 25
FRAME BODY/ASV/
GRIP REAR**

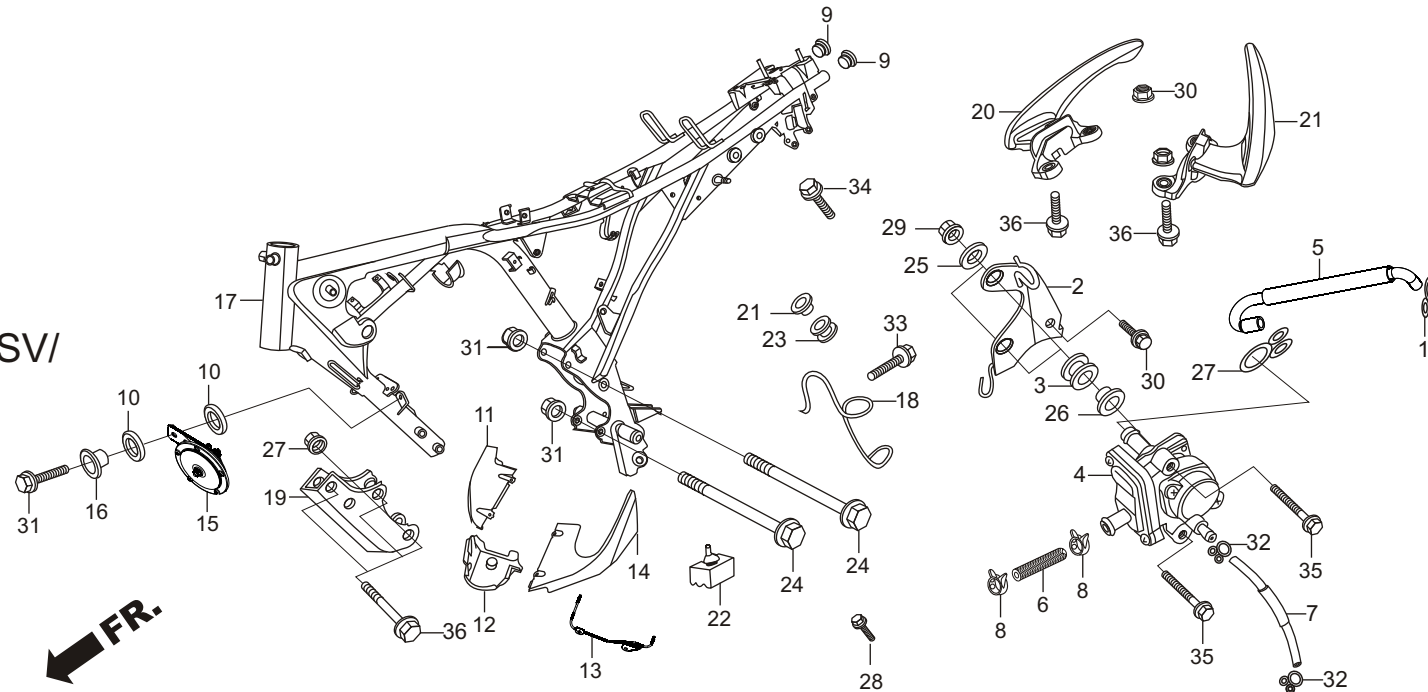

Service Item	F.R.T.	Ref. Part No. No.	Description	Reqd. No./Model X-TREME		
				DISC		
				KICK	SELF	
* PLATE, FR. ENGINE HANGER	0.2	27	90601-KAF-003	CLIP, SW. COVER	1	1
* BODY COMP., FRAME	*5.5	28	90109-KPH-900	NUT SPECIAL 8MM	2	2
* VALVE ASSY., AIR SUCTION	0.4	29	94050-06000	NUT, FLANGE, 6 MM	2	2
* HORN COMP.,	0.1	30	94050-08000	NUT, FLANGE, 8 MM	6	6
		31	94050-10000	NUT, FLANGE, 10 MM	2	2
		32	95002-02070	CLIP, B7, TUBE	2	2
		33	95701-06012-07	BOLT, FLANGE, 6X12	2	2
		34	95701-06020-07	BOLT, FLANGE, 6X20	1	1
		35	95701-06030-00	BOLT, FLANGE, 6X30	2	2
		36	95701-08020-00	BOLT, FLANGE, 8X20	2	2
		37	95801-08085-00	BOLT, FLANGE, 8X85	4	4

**F - 26
TOOLS**

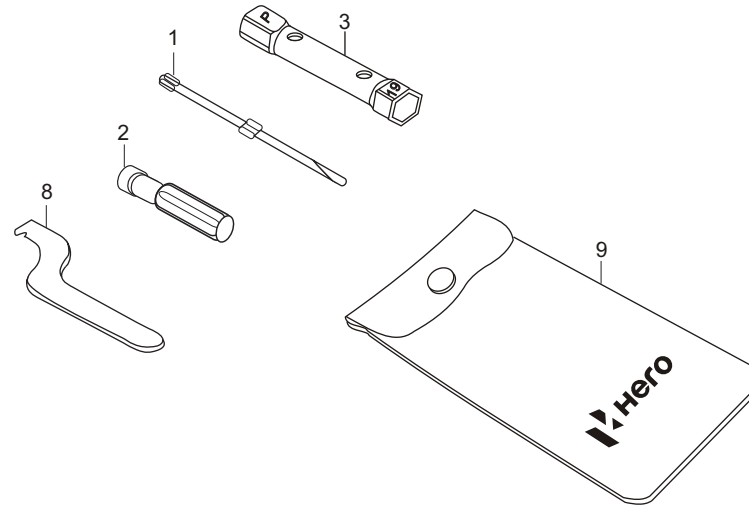

FR.

Service Item	F.R.T.	Ref. Part No. No.	Description	Reqd. No./Model X-TREME	
				DISC	
				KICK	SELF
		1 89102-538-000	+, - NO. 2 DRIVER	1	1
		2 89103-538-000	GRIP	1	1
		3 89216-KTN-700	WRENCH, SPARKING PLUG	1	1
		4 89216-AAD-H00	TOOL BAG	1	1
		5 99007-45000	PIN, SPANNER	1	1
		99008-01600	TOOL BAG, 160	1	1

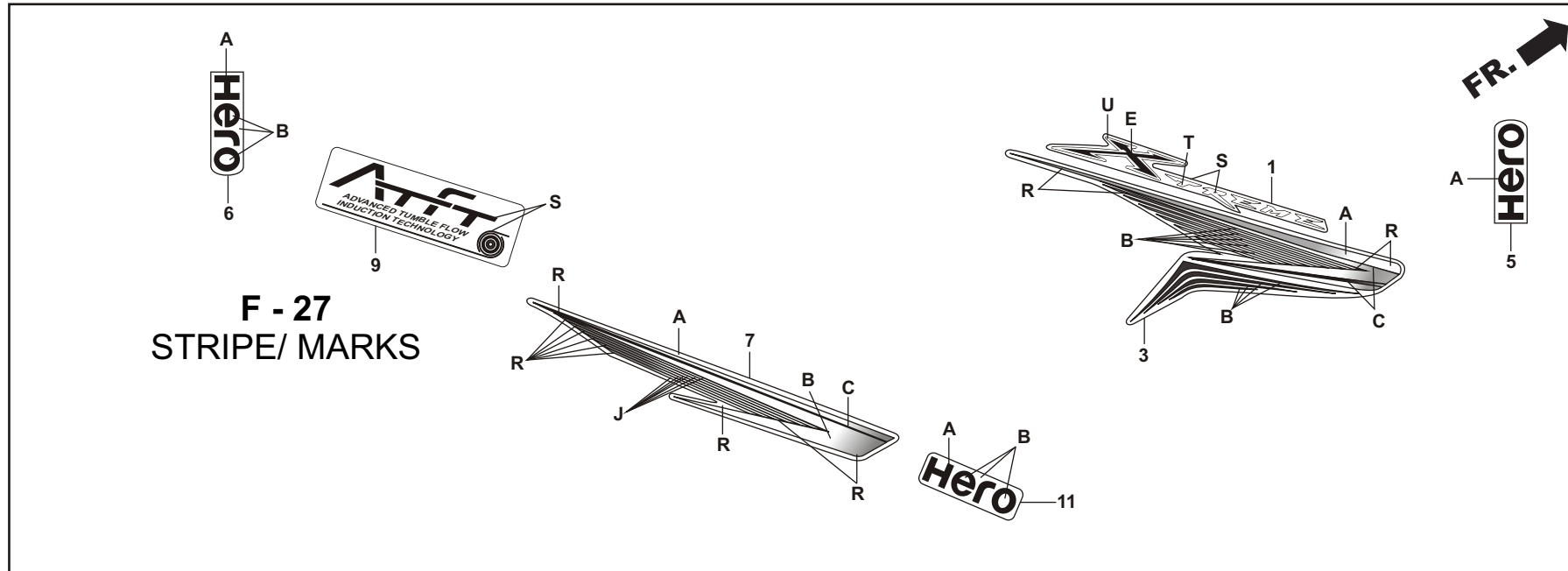

**F - 27
STRIPE/ MARKS**

Service Item	F.R.T.	Ref. Part No. No.	Description	Reqd. No./Model X-TREME	
				DISC	
				KICK	SELF
		1	86501-AAB-H60ZA STRIPE A RIGHT SHROUD *TYPE-1*	1	1
			86501-AAB-H60ZB STRIPE A RIGHT SHROUD *TYPE-2*	1	1
			86501-AAB-H60ZC STRIPE A RIGHT SHROUD *TYPE-3*	1	1
			86501-AAB-H60ZD STRIPE A RIGHT SHROUD *TYPE-4*	1	1

SPECIFIED COLOUR CHART FOR STRIPE RIGHT SHROUD

SPECIFIED COLOUR TYPE	A	B	C	E	R	S	T	U	MAIN BODY COLOUR
1	FORCE SILVER METALLIC	REDDISH GRAY ME	NH-1 BLACK	FIGHTING RED	NH-1 BLACK	NH-1 BLACK	CHROME	NH-1 BLACK	BLACK NH-1
2	FORCE SILVER METALLIC	DARK RED	NH-1 BLACK	NH-1 BLACK	TRANSPARENT	NH-1 BLACK	CHROME	CHROME	SPORTS RED (R-321)
3	FORCE SILVER METALLIC (MAT)	BROWNISH SILVER ME-11 (MAT)	NH-1 BLACK (MAT)	FIGHTING RED	TRANSPARENT	NH-1 BLACK	CHROME	CHROME	MAT CANNON BROWN ME YR-314M
4	WHITE-1	DARK SILVER METALLIC	HEAVY GRAY ME	FIGHTING RED	TRANSPARENT	NH-1 BLACK	CHROME	CHROME	DIGITAL SILVER ME. NH-A30M

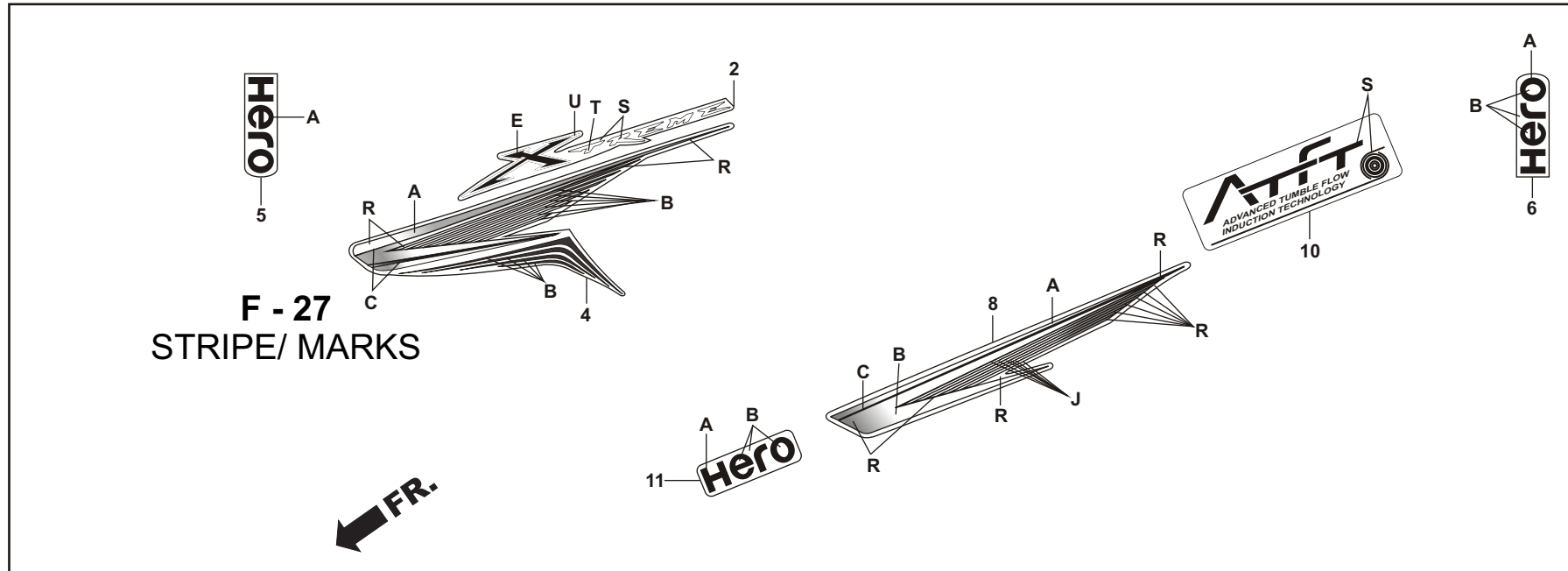

Service Item	F.R.T.	Ref. Part No. No.	Description	Reqd. No./Model X-TREME	
				DISC	
				KICK	SELF
2		86502-ABB-H60ZA	STRIPE A LEFT SHROUD *TYPE-1*	1	1
		86502-ABB-H60ZB	STRIPE A LEFT SHROUD *TYPE-2*	1	1
		86502-ABB-H60ZC	STRIPE A LEFT SHROUD *TYPE-3*	1	1
		86502-ABB-H60ZD	STRIPE A LEFT SHROUD *TYPE-4*	1	1

SPECIFIED COLOUR CHART FOR STRIPE LEFT SHROUD

SPECIFIED COLOUR TYPE	A	B	C	E	R	S	T	U	MAIN BODY COLOUR
1	FORCE SILVER METALLIC	REDDISH GRAY ME	NH-1 BLACK	FIGHTING RED	NH-1 BLACK	NH-1 BLACK	CHROME	NH-1 BLACK	BLACK NH-1
2	FORCE SILVER METALLIC	DARK RED	NH-1 BLACK	NH-1 BLACK	TRANSPARENT	NH-1 BLACK	CHROME	CHROME	SPORTS RED (R-321)
3	FORCE SILVER METALLIC (MAT)	BROWNISH SILVER ME-11 (MAT)	NH-1 BLACK (MAT)	FIGHTING RED	TRANSPARENT	NH-1 BLACK	CHROME	CHROME	MAT CANNON BROWN ME YR-314M
4	WHITE-1	DARK SILVER METALLIC	HEAVY GRAY ME	FIGHTING RED	TRANSPARENT	NH-1 BLACK	CHROME	CHROME	DIGITAL SILVER ME. NH-A30M

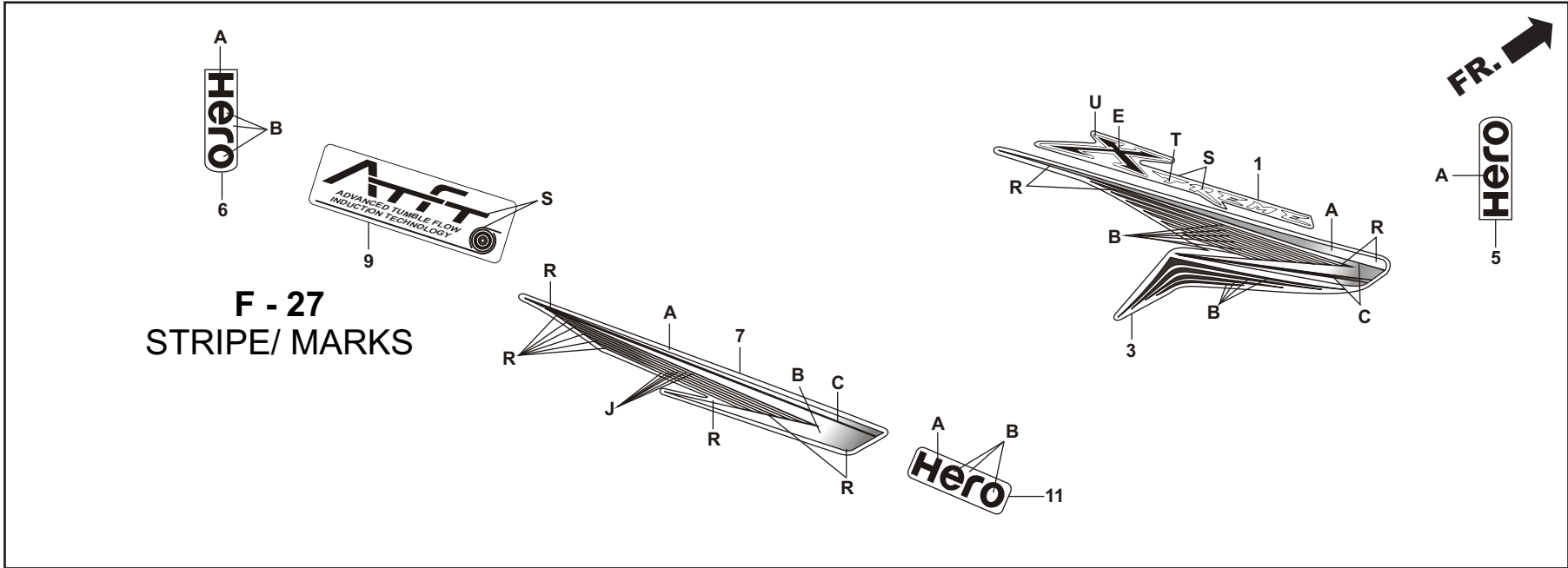

Service Item	F.R.T.	Ref. Part No. No.	Description	Reqd. No./Model X-TREME	
				DISC	
				KICK	SELF
		3	86503-ABB-H60ZA STRIPE B R. SHROUD *TYPE-1*	1	1
			86503-ABB-H60ZB STRIPE B R. SHROUD *TYPE-2*	1	1
			86503-ABB-H60ZC STRIPE B R. SHROUD *TYPE-3*	1	1
			86503-ABB-H60ZD STRIPE B R. SHROUD *TYPE-4*	1	1

SPECIFIED COLOUR CHART FOR MARK SHROUD

SPECIFIED COLOUR TYPE	A	B	C	E	R	S	T	U	MAIN BODY COLOUR
1	FORCE SILVER METALLIC	REDDISH GRAY ME	NH-1 BLACK	FIGHTING RED	NH-1 BLACK	NH-1 BLACK	CHROME	NH-1 BLACK	BLACK NH-1
2	FORCE SILVER METALLIC	DARK RED	NH-1 BLACK	NH-1 BLACK	TRANSPARENT	NH-1 BLACK	CHROME	CHROME	SPORTS RED (R-321)
3	FORCE SILVER METALLIC (MAT)	BROWNISH SILVER ME-11 (MAT)	NH-1 BLACK (MAT)	FIGHTING RED	TRANSPARENT	NH-1 BLACK	CHROME	CHROME	MAT CANNON BROWN ME YR-314M
4	WHITE-1	DARK SILVER METALLIC	HEAVY GRAY ME	FIGHTING RED	TRANSPARENT	NH-1 BLACK	CHROME	CHROME	DIGITAL SILVER ME. NH-A30M

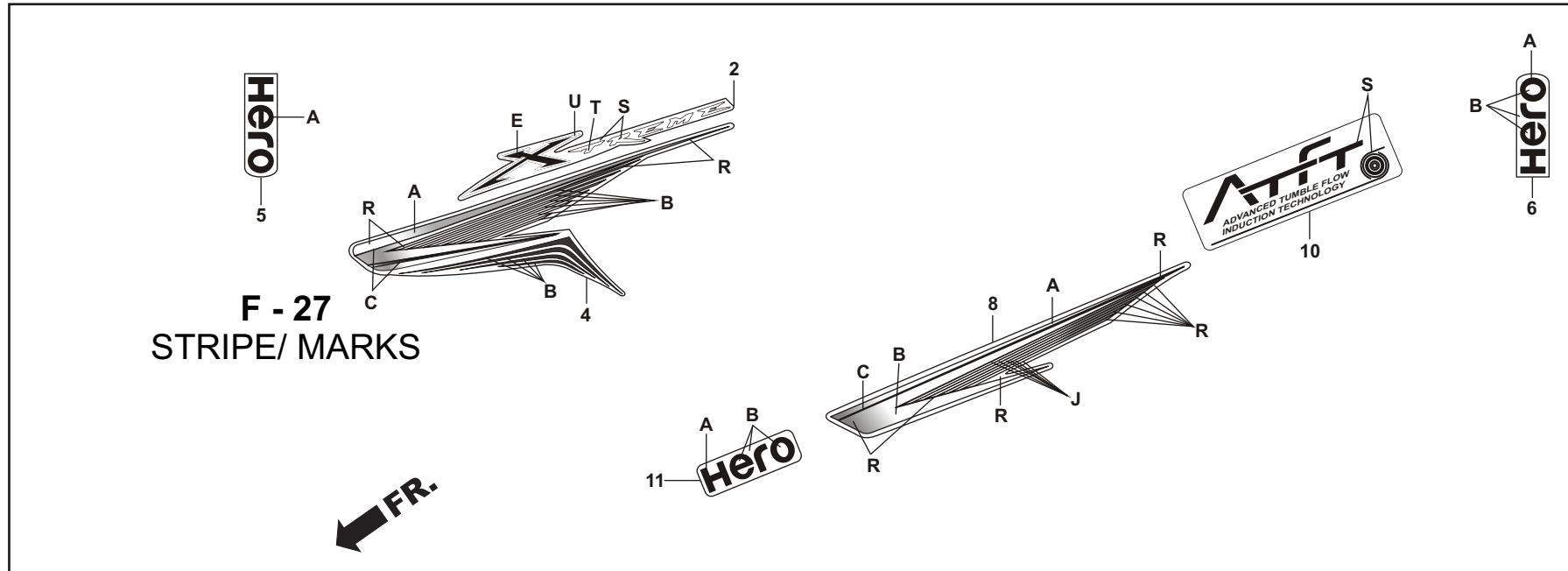

Service Item	F.R.T.	Ref. Part No. No.	Description	Reqd. No./Model X-TREME	
				DISC	
				KICK	SELF
		4	86504-ABB-H60ZA STRIPE B L. SHROUD *TYPE-1*	1	1
			86504-ABB-H60ZB STRIPE B L. SHROUD *TYPE-2*	1	1
			86504-ABB-H60ZC STRIPE B L. SHROUD *TYPE-3*	1	1
			86504-ABB-H60ZD STRIPE B L. SHROUD *TYPE-4*	1	1

SPECIFIED COLOUR CHART FOR MARK SHROUD

SPECIFIED COLOUR TYPE	A	B	C	E	R	S	T	U	MAIN BODY COLOUR
1	FORCE SILVER METALLIC	REDDISH GRAY ME	NH-1 BLACK	FIGHTING RED	NH-1 BLACK	NH-1 BLACK	CHROME	NH-1 BLACK	BLACK NH-1
2	FORCE SILVER METALLIC	DARK RED	NH-1 BLACK	NH-1 BLACK	TRANSPARENT	NH-1 BLACK	CHROME	CHROME	SPORTS RED (R-321)
3	FORCE SILVER METALLIC (MAT)	BROWNISH SILVER ME-11 (MAT)	NH-1 BLACK (MAT)	FIGHTING RED	TRANSPARENT	NH-1 BLACK	CHROME	CHROME	MAT CANNON BROWN ME YR-314M
4	WHITE-1	DARK SILVER METALLIC	HEAVY GRAY ME	FIGHTING RED	TRANSPARENT	NH-1 BLACK	CHROME	CHROME	DIGITAL SILVER ME. NH-A30M

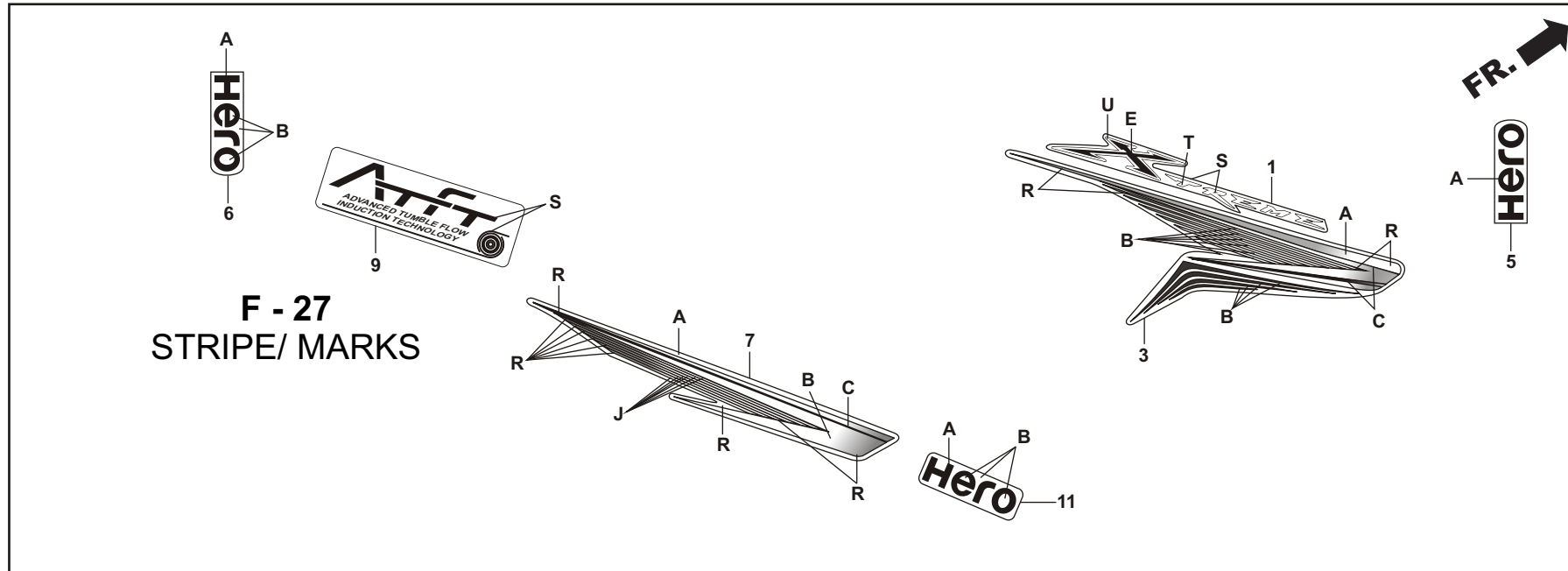

**F - 27
STRIPE/ MARKS**

Service Item	F.R.T.	Ref. Part No. No.	Description	Reqd. No./Model X-TREME	
				DISC	
				KICK	SELF
		7	86831-AAB-H60ZA STRIPE, RIGHT SIDE COVER *TYPE-1*	1	1
			86831-AAB-H60ZB STRIPE, RIGHT SIDE COVER *TYPE-2*	1	1
			86831-AAB-H60ZC STRIPE, RIGHT SIDE COVER *TYPE-3*	1	1
			86831-AAB-H60ZD STRIPE, RIGHT SIDE COVER *TYPE-4*	1	1

SPECIFIED COLOUR CHART FOR STRIPE RIGHT SIDE COVER

SPECIFIED COLOUR TYPE	A	B	C	J	R	S	MAIN BODY COLOUR
1	FORCE SILVER METALLIC	REDDISH GRAY ME	NH-1 BLACK	SEED SILVER ME	NH-1 BLACK	WHITE	BLACK NH-1
2	FORCE SILVER METALLIC	DARK RED	NH-1 BLACK	DARK RED	TRANSPARENT	WHITE	SPORTS RED (R-321)
3	FORCE SILVER METALLIC (MAT)	BROWNISH SILVER ME-11 (MAT)	NH-1 BLACK (MAT)	BROWNISH SILVER ME-1 (MAT)	TRANSPARENT	WHITE	MAT CANNON BROWN ME YR-314M
4	WHITE-1	DARK SILVER ME	HEAVY GRAY ME	TERRA SILVER ME.	TRANSPARENT	NH-1 BLACK	DIGITAL SILVER ME. NH-A30M

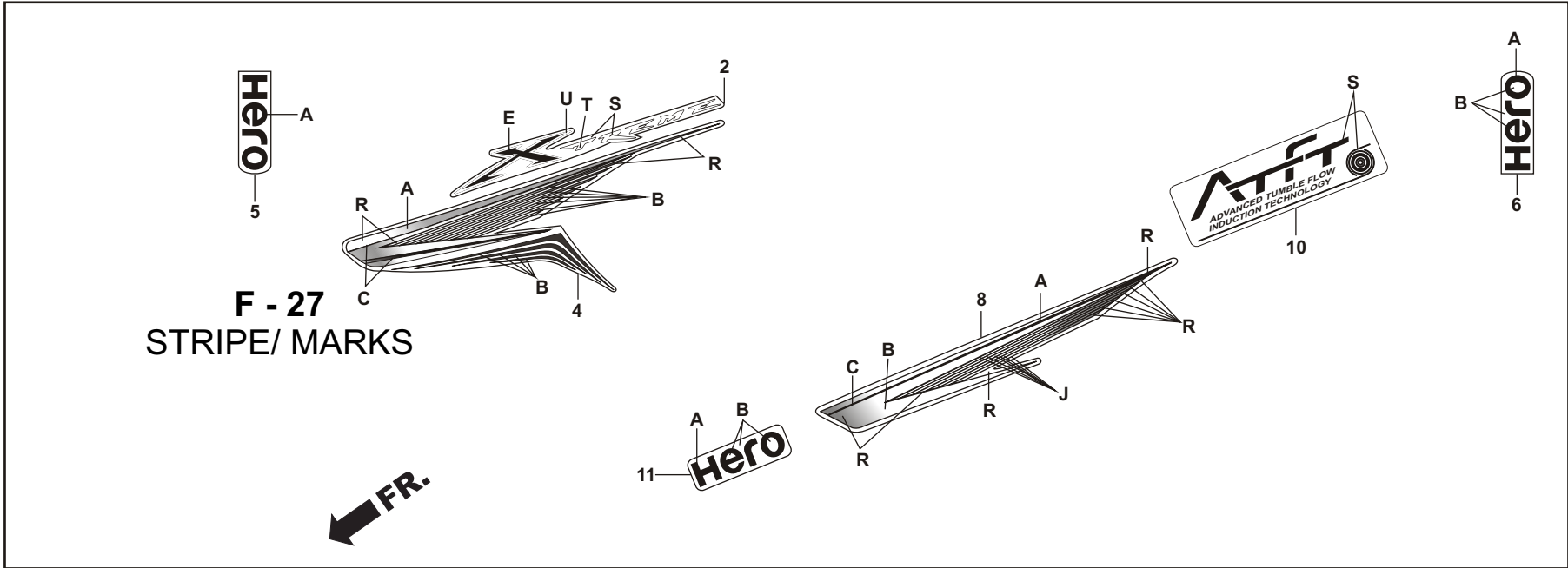

Service Item	F.R.T.	Ref. Part No. No.	Description	Reqd. No./Model X-TREME	
				DISC	
				KICK	SELF
		8	86832-AAB-H60ZA STRIPE, LEFT SIDE COVER *TYPE-1*.....	1	1
			86832-AAB-H60ZB STRIPE, LEFT SIDE COVER *TYPE-2*.....	1	1
			86832-AAB-H60ZC STRIPE, LEFT SIDE COVER *TYPE-3*.....	1	1
			86832-AAB-H60ZD STRIPE, LEFT SIDE COVER *TYPE-4*.....	1	1

SPECIFIED COLOUR CHART FOR STRIPE LEFT SIDE COVER							
SPECIFIED COLOUR TYPE	A	B	C	J	R	S	MAIN BODY COLOUR
1	FORCE SILVER METALLIC	REDDISH GRAY ME	NH-1 BLACK	SEED SILVER ME	NH-1 BLACK	WHITE	BLACK NH-1
2	FORCE SILVER METALLIC	DARK RED	NH-1 BLACK	DARK RED	TRANSPARENT	WHITE	SPORTS RED (R-321)
3	FORCE SILVER METALLIC (MAT)	BROWNISH SILVER ME-11 (MAT)	NH-1 BLACK (MAT)	BROWNISH SILVER ME-1 (MAT)	TRANSPARENT	WHITE	MAT CANNON BROWN ME YR-314M
4	WHITE-1	DARK SILVER ME	HEAVY GRAY ME	TERRA SILVER ME.	TRANSPARENT	NH-1 BLACK	DIGITAL SILVER ME. NH-A30M

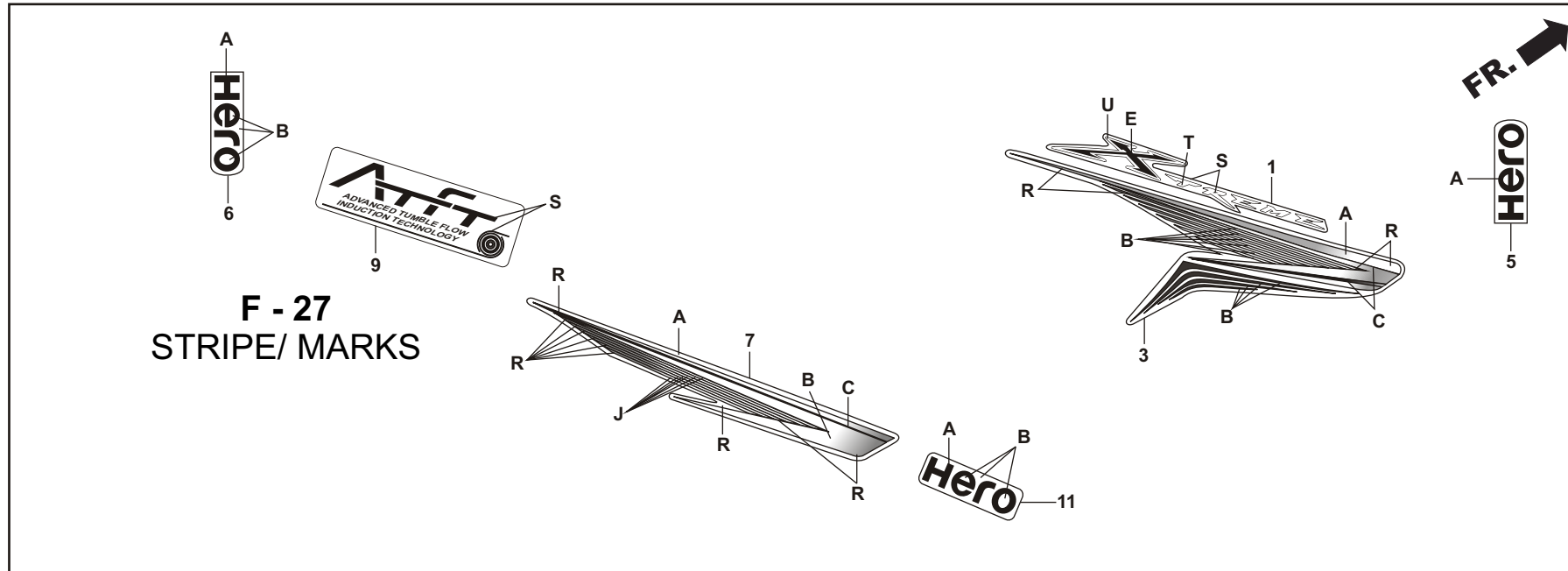

Service Item	F.R.T.	Ref. Part No. No.	Description	Reqd. No./Model X-TREME	
				DISC	
				KICK	SELF
		9	86833-AAB-H60ZA MARK RIGHT ATFT (TYPE-1)..... 86834-AAB-H60ZA MARK RIGHT ATFT (TYPE-1).....	1 1	1 1

SPECIFIED COLOUR CHART FOR MARK RIGHT ATFT

SPECIFIED COLOUR TYPE	A	B	C	J	R	S	MAIN BODY COLOUR
1	FORCE SILVER METALLIC	REDDISH GRAY ME	NH-1 BLACK	SEED SILVER ME	NH-1 BLACK	WHITE	BLACK NH-1
2	FORCE SILVER METALLIC	DARK RED	NH-1 BLACK	DARK RED	TRANSPARENT	WHITE	SPORTS RED (R-321)
3	FORCE SILVER METALLIC (MAT)	BROWNISH SILVER ME-11 (MAT)	NH-1 BLACK (MAT)	BROWNISH SILVER ME-1 (MAT)	TRANSPARENT	WHITE	MAT CANNON BROWN ME YR-314M
4	WHITE-1	DARK SILVER ME	HEAVY GRAY ME	TERRA SILVER ME.	TRANSPARENT	NH-1 BLACK	DIGITAL SILVER ME. NH-A30M

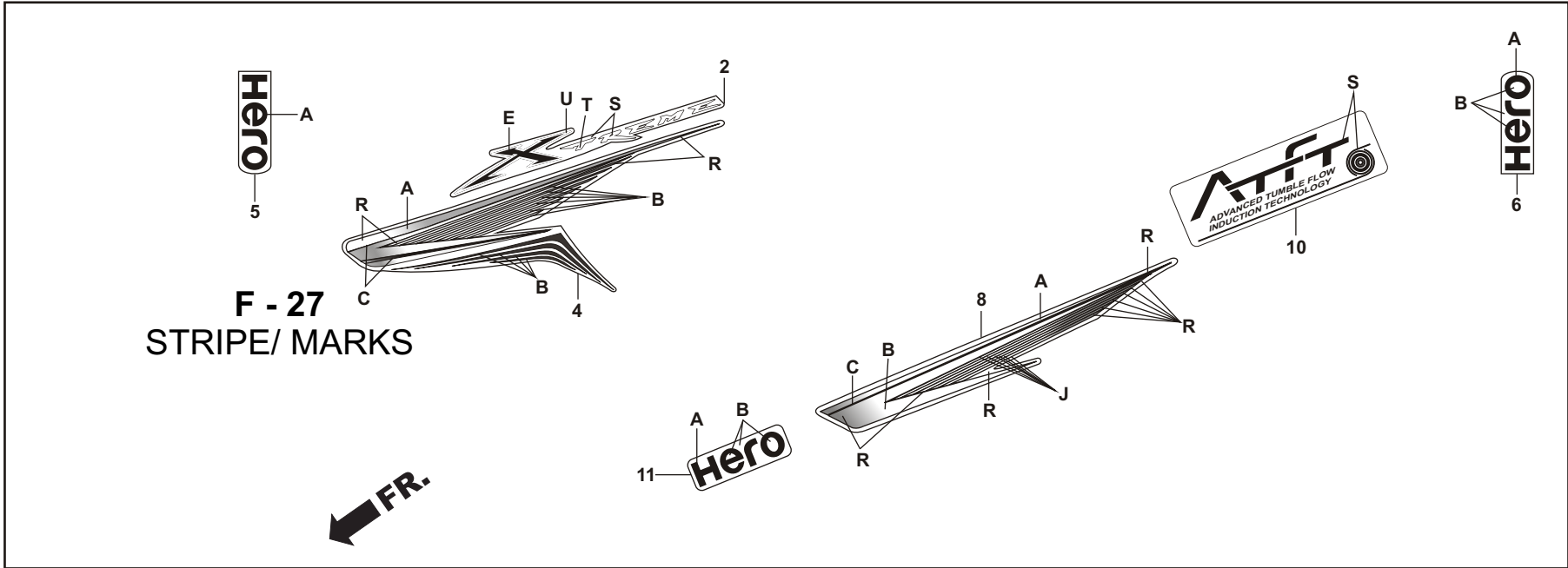

Service Item	F.R.T.	Ref. No.	Part No.	Description	Reqd. No./Model X-TREME	
					DISC	
					KICK	SELF
		10	86833-AAB-H60ZB	MARK LEFT ATFT (TYPE-2)	1	1
			86834-AAB-H60ZB	MARK LEFT ATFT (TYPE-2)	1	1

SPECIFIED COLOUR CHART FOR MARK LEFT ATFT							
SPECIFIED COLOUR TYPE	A	B	C	J	R	S	MAIN BODY COLOUR
1	FORCE SILVER METALLIC	REDDISH GRAY ME	NH-1 BLACK	SEED SILVER ME	NH-1 BLACK	WHITE	BLACK NH-1
2	FORCE SILVER METALLIC	DARK RED	NH-1 BLACK	DARK RED	TRANSPARENT	WHITE	SPORTS RED (R-321)
3	FORCE SILVER METALLIC (MAT)	BROWNISH SILVER ME-11 (MAT)	NH-1 BLACK (MAT)	BROWNISH SILVER ME-1 (MAT)	TRANSPARENT	WHITE	MAT CANNON BROWN ME YR-314M
4	WHITE-1	DARK SILVER ME	HEAVY GRAY ME	TERRA SILVER ME.	TRANSPARENT	NH-1 BLACK	DIGITAL SILVER ME. NH-A30M

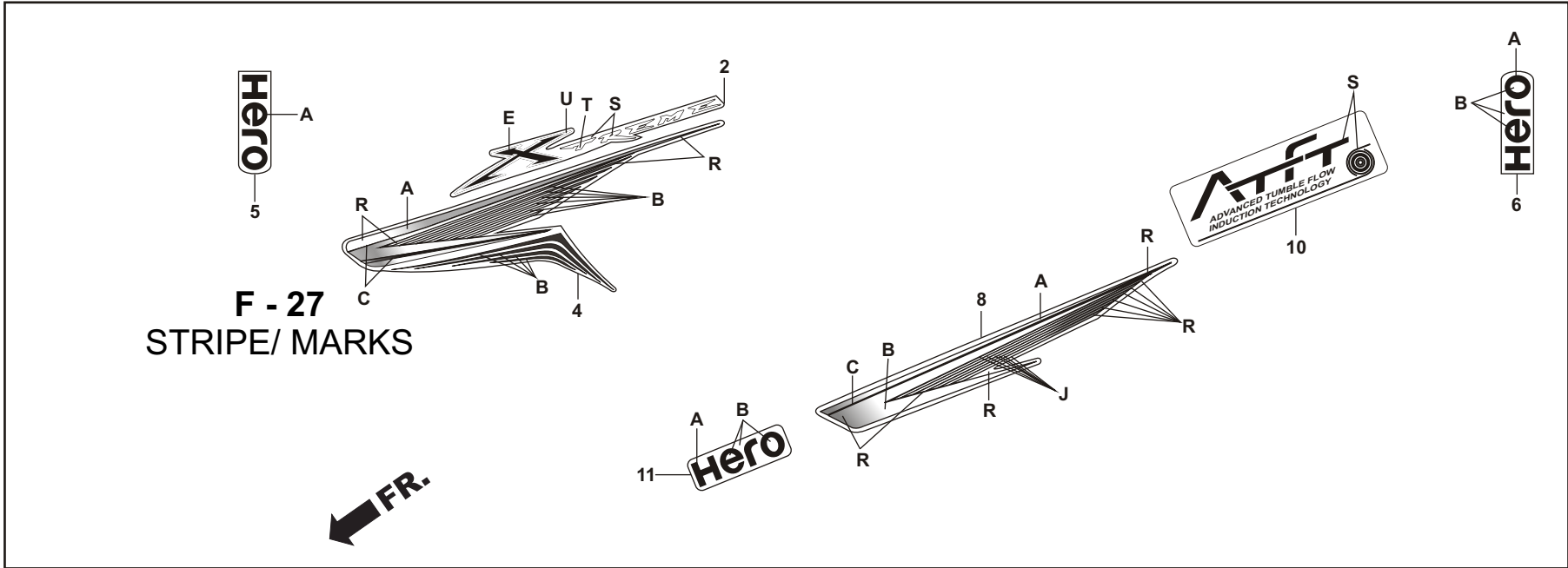

Service Item	F.R.T.	Ref. Part No. No.	Description	Reqd. No./Model X-TREME	
				DISC	
				KICK	SELF
		11 86836-AAB-H60	MARK HERO	1	1

SPECIFIED COLOUR CHART FOR MARK LEFT ATFT

SPECIFIED COLOUR TYPE	A	B	MAIN BODY COLOUR
1	WHITE	MAT BLACK	BLACK NH-1
			SPORTS RED (R-321)
			MAT CANNON BROWN ME YR-314M
			DIGITAL SILVER ME. NH-A30M

F - 28
GUARD FRONT

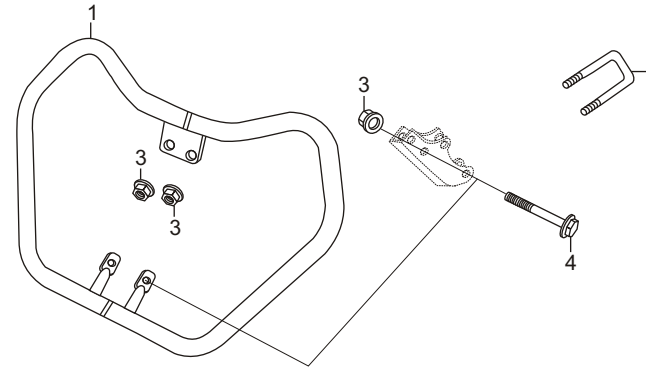

FR.

Service Item	F.R.T.	Ref. No.	Part No.	Description	Reqd. No./Model X-TREME	
					DISC	
					KICK	SELF
		1	50803-KVE-900	GUARD, FRONT.....	1	1
		2	50805-KVE-900	U-CLAMP.....	1	1
		3	94050-08070	NUT, FLANGE, 8 MM.....	2	2
		4	95801-08095-00	BOLT, FLANGE, 8 X 95.....	1	1

**F - 29
GUARD SARI**

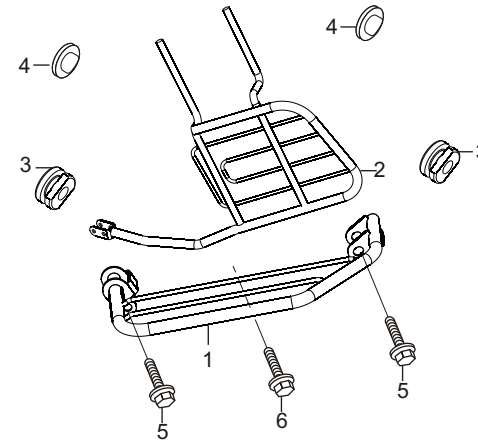

FR.

Service Item	F.R.T.	Ref. No.	Part No.	Description	Reqd. No./Model X-TREME	
					DISC	
					KICK	SELF
*GUARD, SARI	0.3	1	51102-KVE-860	STEP PILLION	1	1
		2	51103-KVE-860	GUARD SARI	1	1
		3	51109-KVE-860	COLLAR SAREE GUARD	1	1
		4	51111-KVE-860	RUBBER SAREE GUARD	1	1
		5	95701-08030-00	BOLT, FLANGE 8X30	2	2
		6	95701-08035-00	BOLT, FLANGE 8X35	1	1

F - 30 CAUTION LABEL

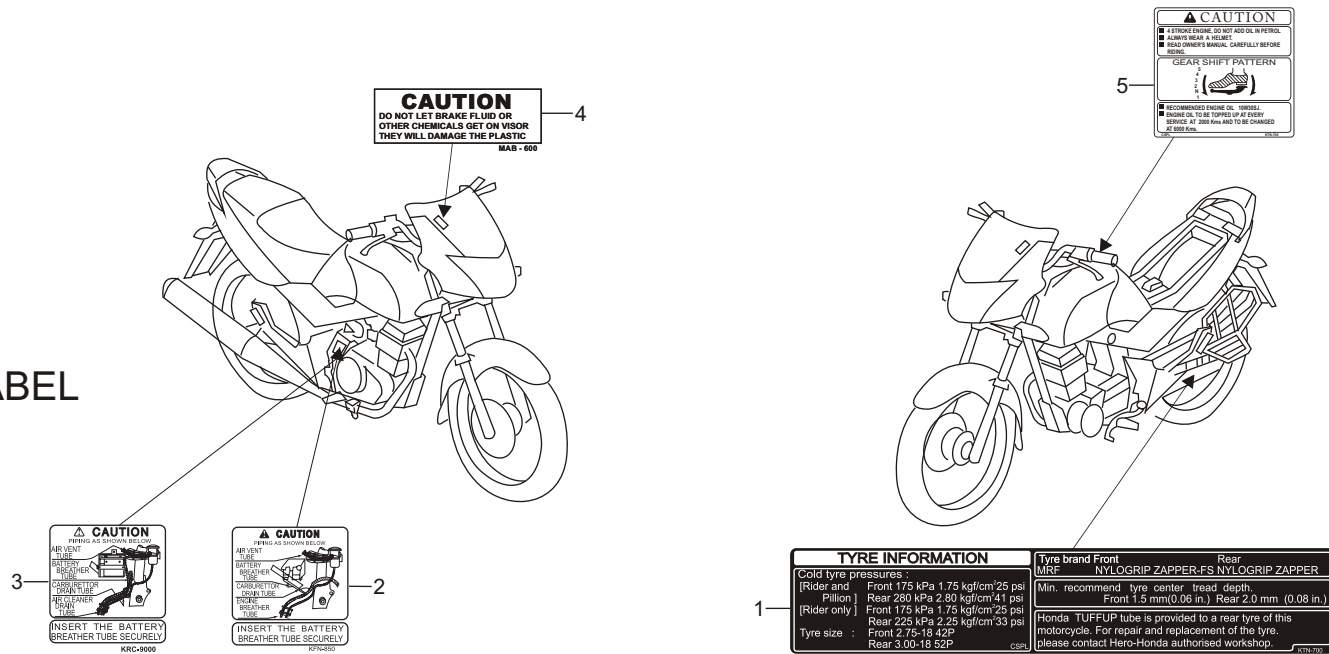

Service Item	F.R.T.	Ref. Part No. No.	Description	Reqd. No./Model X-TREME	
				DISC	
				KICK	SELF
		1 87505-KTN-700	LABEL, TYRE (TUFFUP).....	1	1
		2 87506-KFN-850	MARK, BATTERY CAUTION	-	-
		3 87506-KRC-900	MARK, BATTERY CAUTION	1	1
		4 87522-MAB-600	LABEL, VISOR CAUTION	1	1
		5 87560-AAB-H00	LABEL, DRIVE.....	1	1

PART NO. INDEX - CBZ XTREME

PART NO.	BLOCK NO.	PART NO.	BLOCK NO.	PART NO.	BLOCK NO.	PART NO.	BLOCK NO.
06000		13000		16000		17000	
06451-KCC-841	F-8	13111-KSP-910	E-9	16075-KRP-981	E-13	17611-KFN-850	F-13
06455-KVE-861	F-8	13201-KRM-840	E-9	16080-KTN-901	E-13	17613-MV4-000	F-13
11000		13380-KRM-840	E-9	16100-KVE-861	E-13	17620-AAB-H61	F-13
11100-KVE-900	E-8	13412-KSP-910	E-9	16107-KGH-901	E-13	17622-GB7-900	F-25
11100-KVE-910	E-8	14000		16111-KVE-901	E-13	17646-MN8-700	F-13
11108-KTN-900	E-8	14100-KVE-900	E-2	16119-KSP-911	E-13	17681-KVE-900	F-13
11200-KVE-900	E-8	14311-KRM-840	E-9	16140-KTE-911	E-13	17910-KVE-860	F-3
11200-KVE-910	E-8	14321-KRM-840	E-4	16150-KTN-700	F-3	17950-KVE-860	F-3
11215-KSP-910	E-8	14401-KCW-851	E-4	16155-KFR-701	E-13	18000	
11216-KRM-840	E-8	14430-KSP-910	E-2	16163-KRP-981	E-13	18291-KRY-930	F-16
11217-KRM-840	E-8	14451-KRM-840	E-2	16173-001-004	F-13	18293-KPK-900	F-16
11330-AAB-H00	E-5	14510-KVE-900	E-4	16179-KVE-901	E-13	18300-AAB-H00	F-16
11341-KVE-900	E-7C	14515-KRM-840	E-4	16199-KVE-930	F-15	18312-KVE-860	F-16
11360-AAB-H00	E-7C	14520-KVE-900	E-4	16210-KVN-970	E-1A	18313-KVE-860	F-16
11393-KWK-900	E-5	14560-KSP-910	E-4	16217-KSP-910	E-1A	18317-KVN-900	F-16
11395-KWK-900	E-7C	14610-KSP-910	E-4	16222-KSP-910	E-1A	18340-KVE-860	F-16
12000		14711-KSP-910	E-2	16423-KGH-901	E-13	18345-MBT-610	F-16
12100-KVE-900	E-3	14721-KVE-900	E-2	16950-KVE-900	F-13	18421-438-000	F-17
12191-KWK-900	E-3	14751-KRM-871	E-2	16952-KVE-900	F-13	18421-438-670	F-16
12195-KVE-900	E-1A	14771-KVE-900	E-2	16958-397-770	F-13	18442-KRC-900	F-16
12195-KVE-900	E-3	14775-KVE-900	E-2	16959-471-830	F-13	18600-KSP-901	F-25
12200-KVN-970	E-1A	14781-MA6-000	E-2	16967-MA2-770	F-13	18601-KVE-860	F-25
12204-KRM-305	E-1A	15000		17000		18602-KSP-900	F-25
12205-KSP-305	E-1A	15100-KRM-840	E-8A	17208-KVE-900	F-15	18640-KTN-900	E-1
12209-GB4-680	E-2	15130-KRM-840	E-8A	17211-KVN-900	F-15	18655-KVE-900	F-25
12210-KSP-910	E-1A	15331-KRM-840	E-8A	17213-KRY-900	F-15	19000	
12212-KRM-840	E-1A	15332-KRM-840	E-8A	17214-KRY-900	F-15	19052-KV0-000	F-1A
12213-KSP-910	E-1A	15421-KTN-900	E-8A	17215-KTN-700	F-15	19052-KV0-000	F-12
12251-KRM-B41	E-1A	15430-KSP-910	E-8A	17219-KVE-900	F-15	19052-KV0-000	F-14
12310-KVE-900	E-1	15436-KRM-840	E-8A	17222-KVE-900	F-15	19052-KV0-000	F-21
12391-KRM-840	E-1	15441-KCS-650	E-8A	17225-KVN-900	F-15	19509-KFN-850	F-25
12396-KRM-840	E-1	15446-107-000	E-8A	17232-KVE-860	F-24A	19902-865-780	F-25
12397-KSP-910	E-1	15459-KWK-900	E-8A	17234-KS4-770	F-15	22000	
12398-KSP-910	E-1	15650-KVE-931	E-5	17234-KVE-860	F-15	22100-KTN-900	E-6
13000		15772-KTN-900	F-15	17245-KVE-900	F-15	22115-KSP-910	E-6
13000-KSP-911	E-9	15772-KTN-900	F-25	17250-KVE-860	F-24A	22120-KRM-840	E-6
13011-KRM-305	E-9	16000		17311-KRC-910	F-15	22201-KPM-850	E-6
13021-KRM-305	E-9	16010-KSP-911	E-13	17365-KTN-700	F-25	22201-MR8-000	E-6
13031-KRM-305	E-9	16012-KVE-902	E-13	17371-KTN-700	F-15	22321-KPS-900	E-6
13041-KRM-305	E-9	16013-KRC-921	E-13	17500-KVE-860ZA	F-13	22355-KRM-840	E-6
13051-KRM-305	E-9	16015-KSP-911	E-13	17500-KVE-860ZB	F-13	22361-KPK-900	E-6
13101-KSP-910	E-9	16016-KSP-911	E-13	17500-KVE-860ZC	F-13	22366-KSP-910	E-6
13102-KSP-305	E-9	16015-KSP-911	E-13	17500-KVE-860ZD	F-13	22401-KRM-840	E-6
13103-KSP-305	E-9	16016-KSP-911	E-13	17500-KVE-860ZE	F-13	22810-KVE-900	E-5
13104-KSP-305	E-9	16028-KPP-901	E-13	17508-KVE-860	F-13	22815-428-000	E-5
13105-KSP-305	E-9	16037-KPP-861	E-13	17511-KVE-860	F-13	22821-KRM-840	E-5
		16046-KVC-901	E-13	17525-KVE-900	F-13		
		16050-KVE-901	E-13				
22000		23000		24000		28000	
22870-KVE-860	F-3	23121-KVE-860	E-6	24211-KRM-840	E-12	28211-KRM-840	E-11
22871-KTN-700	F-3	23121-KVE-860	E-9	24212-KRM-840	E-12	28215-KRM-840	E-11
		23210-KVN-900	E-10	24241-KRM-840	E-12	28221-KTN-900	E-11
		23220-KTN-900	E-10	24242-KRM-840	E-12	28223-KRM-840	E-11
		23421-KVN-900	E-10	24301-KSP-910	E-12		
		23427-KSP-910	E-10	24410-KSP-860	E-12		
		23427-KSP-910	E-11	24430-KRM-B10	E-12		
		23431-KVN-900	E-10	24436-KRM-840	E-12		
		23432-KSP-910	E-10	24610-KSP-910	E-12		
		23441-KVN-900	E-10	24651-KSP-910	E-12		
		23451-KVN-900	E-10	24700-KVE-900	F-18		
		23461-KVN-900	E-10	24701-KVE-900	F-18		
		23471-KVN-900	E-10	24711-KVE-900	F-18		
		23472-KSP-910	E-10	24720-KFN-850	F-18		
		23481-KVN-900	E-10	24721-GS3-000	F-18		
		23491-KVN-900	E-10	24781-KR3-770	F-18		
		23492-KSP-910	E-10				
		23501-KVN-900	E-10				
		23801-KCT-690	E-10				
		23811-KR3-600	E-10				



PART NO. INDEX - CBZ XTREME

PART NO.	BLOCK NO.	PART NO.	BLOCK NO.	PART NO.	BLOCK NO.	PART NO.	BLOCK NO.	PART NO.	BLOCK NO.
28000		33000		37000		43000		45000	
28231-KRM-840	E-11	3340A-KVE-861ZB	F-22	37210-AAB-H61	F-2	43216-MAK-003	F-8	45510-KVN-901	F-3A
28251-KTN-900	E-11	3340A-KVE-861ZC	F-22	37211-KVE-861	F-2	43310-KVE-870	F-10A	45513-KCC841	F-10A
28261-KRM-840	E-11	3340A-KVE-861ZD	F-22	37212-KVE-861	F-2	43410-KRY-930	F-10	45513-KCC-841	F-3A
28282-KRM-840	E-11	3340A-KVE-861ZE	F-22	37800-KVE-901	F-13	43431-KVN-970	F-19	45515-KVN-901	F-3A
28333-300-000	F-17	33420-KVE-861	F-22	37890-KTN-901	E-13	43434-ME1-670	F-10	45516-KCC-841	F-3A
30000		33452-AAB-H61	F-22	38000		43451-KVE-901	F-18	45517-166-000	F-3
30401-KVE-901	F-24	3345A-KVE-861ZA	F-22	38110-KVE-861	F-25	43455-KSP-900	F-18	45517-KCC-841	F-3A
30410-KVE-861	F-24	3345A-KVE-861ZB	F-22	38117-KFE-701	F-25	43456-KSP-900	F-18	45518-KCC-841	F-3A
30410-KVE-861	F-24	3345A-KVE-861ZC	F-22	38300-KVE-860	F-24	43459-KSP-900	F-18	45519-KCC-841	F-3A
30500-AAB-H61	F-24	3345A-KVE-861ZD	F-22	38300-KVE-860	F-24	43503-MEE-006	F-10A	45520-KCC-841	F-3A
30700-KFC-930	F-24	3345A-KVE-861ZE	F-22	38301-KRY-971	F-24	43504-MB2-006	F-10A	45520-KCC-841	F-10A
31000		33470-KVE-861	F-22	38306-KK4-000	F-24	43510-KRY-971	F-10A	45521-KCC-841	F-3A
31100-KSP-B01	E-7	33505-KTR-A21	F-2	38502-KSP-910	F-24	43512-KVE-870	F-10A	45521-KCC-841	F-10A
31110-KSP-B01	E-7	33605-KVE-930	F-23	38506-KSP-910	F-24	43514-KS6-701	F-10A	45522-KCC-841	F-3A
31120-KSP-B01	E-7	33607-KVE-861	F-22	40000		43520-MJ6-315	F-10A	45525-KCC-841	F-3A
31200-KSP-901	E-7B	33619-459-840	F-16	40510-KVE-860	F-19	43530-MV9-006	F-10A	45526-KCC-841	F-3A
31201-KPT-A01	E-7B	33655-KVE-930	F-23	40520-KVE-860	F-19	44000		46000	
31204-KG8-004	E-7B	3370A-AAB-H61	F-23	40530-KSP-902	F-19	44301-KSP-900	F-9	46182-MEL-D21	F-10A
31205-KTC-921	E-7B	33710-AAB-H61	F-23	40531-KCS-690	F-19	44311-KRC-900	F-9	46500-AAB-H60	F-18
31206-KPH-881	E-7B	33714-KL3-620	F-25	40543-KRY-900	F-19	44601-AAB-H61	F-9	46504-KV6-702	F-10A
31207-MBE-008	E-7B	33741-KST-920	F-21	40544-KRY-900	F-19	44601-AAB-H71	F-9	46514-KCC-900	F-18
31500-KRP-801	F-24A	34000		40545-001-000	F-19	44620-400-000	F-9	46515-KB9-000	F-18
31600-KWS-901	F-24	34901-KSP-910	F-1	40546-KVE-900	F-19	44711-KRY-971	F-9	46515-KVE-900	F-18
31700-124-000	F-24	34904-KRY-971	F-22	41000		44800-KVE-861	F-9	50000	
31916-KRM-841	E-1A	34904-KRY-971	F-23	41201-KVE-900	F-11	45000		50100-KVE-860	F-25
32000		35000		41241-KSP-900	F-11	45107-KCC-841	F-8	50200-AAB-H60ZA	F-13
32100-KVE-860	F-24	35010-AAB-H60	F-4	42000		45108-KCC-841	F-8	50200-AAB-H60ZB	F-13
32100-KVE-910	F-24	35011-AAB-H60	F-4	42301-KVE-900	F-11	45126-KVE-860	F-3A	50200-AAB-H60ZC	F-13
32111-KSP-910	E-7	35100-AAB-H61	F-4	42303-KRY-931	F-11	45132-KCC-841	F-8	50200-AAB-H60ZD	F-13
32401-KVE-860	F-24	35111-AAB-H71	F-4	42311-KVE-900	F-11	45133-KCC-841	F-8	50265-KVE-860	F-13
32410-KVE-860	F-24	35114-KVE-861	F-4	42313-240-000	F-10	45133-KCC-900	F-10	50275-KVE-860	F-13
32411-253-000	F-24	35150-KVE-861	F-3	42601-AAB-H61	F-11	45134-250-000	F-10	50296-KVE-900	F-25
32418-KVE-860	F-24	35200-KVE-861	F-3	42601-AAB-H61	F-11	45141-KTC-900	F-10	50300-AAB-H60ZA	F-13
32601-KVE-860	F-24	35340-KCC-841	F-3A	42611-KRY-930	F-11	45155-KSP-900	F-3A	50300-AAB-H60ZB	F-13
32602-KVN-900	F-24	35350-KVE-930A	F-18	42620-KSP-900	F-11	45156-KVE-900	F-3A	50300-AAB-H60ZC	F-13
33000		35357-KVN-970	F-18	42704-MER-D00	F-9	45164-KVN-970	F-9	50300-AAB-H60ZD	F-13
33100-S2K-003	F-1	35751-KPH-900	E-12	42705-MER-D00	F-9	45200-KVE-861	F-8	50301-KTR-900	F-5
3310A-KVE-861	F-1	35752-KRM-840	E-12	42706-MER-D00	F-9	45220-KCC-841	F-8	50350-KVE-860	F-25
33110-AAB-H61	F-1	35759-KTN-900	E-8	42711-KRY-971	F-11	45250-KCC-841	F-8	50383-KVE-860	F-24A
33112-KSP-911	F-1	35850-KR3-870	F-24	42753-KWF-901	F-9	45251-KVE-861	F-9	50400-KVE-860	F-25
33150-KVE-861	F-1	35856-KVE-860	F-24	43000		45290-KCC-841	F-8	50450-KVE-860	F-25
33301-KVE-900	F-1	35860-KVE-860	F-24	43100-KRY-930	F-10	45352-KCC-841	F-8	50505-KCC-900	F-25
33301-KVE-900	F-23	3700		43125-KTN-701	F-10	45353-KCC-841	F-8	50600-AAB-H60	F-17
33402-AAB-H61	F-22	37100-AAB-H61	F-2	43145-149-000	F-10	45451-GB4-680	F-6	50600-AAB-H60	F-17
3340A-KVE-861ZA	F-22	37105-KRJ-901	F-2	43155-KRY-970	F-10A	45503-KCC-841	F-3A	50612-AAB-H70	F-17
		37202-KWA-831	F-2			45504-KCC-841	F-3A	50617-445-840	F-17
						45506-KCC-841	F-3A	50619-KRY-970	F-17

PART NO. INDEX - CBZ XTREME

PART NO.	BLOCK NO.	PART NO.	BLOCK NO.	PART NO.	BLOCK NO.	PART NO.	BLOCK NO.	PART NO.	BLOCK NO.
90000		90000		91000		93000		94000	
90101-KTR-900	F-16	90452-GB4-770	E-10	91008-KTN-900	E-2	93892-05025-07	F-3	94111-10000	F-19
90101-KVE-860	F-13	90452-GB4-770	E-11	91071-KSP-901	F-19	93892-05035-07	F-3	94201-16120	F-17
90103-MCS-G00	F-10A	90452-KRM-840	E-10	91101-KTN-901	E-9	93892-05045-07	F-3	94201-20150	F-10
90105-KGH-900	F-9	90453-KRM-840	E-10	91102-KTN-901	E-9	93893-04012-17	F-10A	94201-20150	F-10A
90105-KVE-860	F-14	90454-107-000	E-10	91103-KTN-901	E-9	93901-04012-00	F-1	94201-20150	F-17
90109-KPH-900	F-25	90455-KSP-910	E-11	9110A-KTN-901	E-9	93901-34120	E-8A	94201-20150	F-18
90111-KCC-841	F-3A	90456-KRM-840	E-10	91202-KSP-911	E-5	93903-22480	F-2	94201-20150	F-19
90111-MR5-000	F-24	90457-KRM-840	E-12	91203-KSP-910	E-8	93903-25220	F-21	94251-08000	E-8A
90112-KCC-841	F-3A	90458-KVS-900	E-6	91212-422-006	F-10A	93903-34380	F-1A	94301-08140	E-1
90112-KVE-860	F-4	90463-ML7-000	E-1	91216-KSP-910	E-10	93903-34380	F-14	94301-08140	E-5
90113-438-000	F-3	90501-KPT-A00	E-6	91251-KPH-901	F-9	93903-35280	F-12	94301-08140	E-7C
90114-KCC-841	F-3A	90501-KPT-A00	E-7	91253-KSP-901	F-11	93903-35280	F-21	94301-08140	E-8
90115-MV9-000	F-17	90502-155-000	F-18	91254-GAA-003	F-7	93911-24310	F-4	94301-08140	E-8A
90116-KAG-900	F-7	90502-KRY-930	F-18	91254-KS6-003	F-19			94301-10120	E-1A
90123-KSP-871	F-7	90502-KVE-900	F-25	91303-KRM-840	E-7C	94000		94301-10120	E-3
90123-KSP-871	F-7	90503-KTR-900	F-4	91304-KRM-840	E-1A	94001-06000-0S	F-12	94305-20102	F-10A
90131-KRM-840	E-8	90505-425-000	F-10	91305-443-740	F-13	94001-06000-0S	F-17	94510-14000	E-12
90133-331-770	F-19	90534-MV4-000	F-13	91305-KPH-900	E-8	94001-06000-0S	F-19	94510-16000	E-11
90140-KAE-000	F-3	90543-MV9-670	E-1	91305-KRM-840	E-7C	94001-08000-0S	F-10	94601-14000	E-9
90145-MS9-610	F-3A	90544-KFN-851	F-7	91306-MG3-000	E-4	94001-08000-0S	F-19		
90145-MS9-610	F-10A	90545-300-000	F-3A	91307-KRM-840	E-5	94002-06000-0S	F-21	95000	
90155-KVE-860	F-8	90545-300-000	F-10A	91309-425-003	E-7B	94002-08000-0S	F-10A	95002-02070	F-25
9016-ME9-900	F-21	90551-178-000	F-20	91309-MJ0-003	E-1	94002-10070-0S	F-20	95002-02080	F-13
90191-KRY-970	F-4	90559-KVE-900	F-11	91320-MB0-000	E-7B	94050-06000	F-3	95002-02089	E-13
90191-KVE-860	F-4	90560-KVE-900	F-11	91352-KSP-900	F-11	94050-06000	F-12	95002-02130	F-13
90201-KRM-840	E-7	90563-355-000	F-23	91356-KAG-900	F-7	94050-06000	F-13	95002-50000	F-13
90201-MW3-620	F-3	90601-GFC-780	F-4	91406-KFN-850	F-15	94050-06000	F-23	95002-70000	F-15
90202-KRM-840	E-6	90601-KAF-003	F-18	91509-GE2-760	F-1A	94050-06000	F-25	95002-80000	F-15
90206-250-000	E-2	90601-KAF-003	F-25			94050-08000	F-25	95005-45480-50	E-13
90231-KM7-700	E-8A	90601-KFN-851	F-7	92000		94050-08070	F-28	95005-45500-20	F-13
90301-473-000	F-10	90601-KTC-900	E-10	92000-06012-OA	F-21	94050-08080	F-17	95005-80350-20	F-13
90303-KCC-841	F-3A	90602-KRM-840	E-11	92501-08010-OA	F-17	94050-10000	F-16	95005-80800-20	F-13
90304-425-000	F-4	90605-KTC-900	E-10	92811-10000	F-10	94050-10000	F-20	95015-53000	F-18
90304-KCS-920	F-11	90651-KCC-841	F-3A	92915-10025-0E	F-11	94050-10000	F-25	95015-54000	F-10A
90305-GE8-000	F-11	90651-MK3-780	F-15			94101-04700	F-3	95018-54320	F-15
90305-GE8-000	F-19	90701-KFN-850	E-5	93000		94101-05000	F-1A	95020-15100	F-11
90305-KSP-900	F-16	90704-KRM-840	E-1A	93500-04008-1H	E-13	94101-05000	F-15	95701-06008-00	F-24A
90306-KF0-000	F-9	90741-KFB-000	E-9	93500-04012-0H	E-13	94101-06000	F-16	95701-06012-00	F-1A
90306-KRM-840	E-1A	90741-KGH-900	E-9	93500-04032-0G	F-15	94101-06000	F-17	95701-06012-00	F-19
90320-GC3-000	F-1A	90751-KRY-970	F-4	93500-05010-1A	F-1A	94101-06000	F-21	95701-06012-00	F-24A
90320-GC3-000	F-12	90755-229-000	F-9	93500-05012-1H	E-13	94101-08000	F-19	95701-06012-07	F-25
90320-GC3-000	F-21			93500-05016-1H	F-15	94101-12800	F-20	95701-06012-08	F-10A
90401-KRM-840	E-6			93600-04045-1G	F-10A	94102-08000	F-17	95701-06012-08	F-24
90404-KPT-A00	E-1A	91000		93700-05012-0A	E-8A	94103-06000	F-1A	95701-06014-00	E-1A
90417-041-000	F-25	91001-KTN-900	E-9	93891-05008-00	F-4	94103-06000	F-18	95701-06016-00	E-1
90417-KRM-840	E-12	91002-KSP-911	E-9	93891-05008-10	F-22	94103-06700	F-12	95701-06016-00	E-1A
90432-KPT-A00	E-8A	91003-KSP-910	E-10	93892-05012-18	E-13	94103-10000	F-16	95701-06016-00	E-4
90441-KRM-840	E-8	91004-KTN-900	E-10	93892-05020-07	F-3	94109-12000	E-8	95701-06016-00	E-8
90451-KRM-840	E-11	91005-KTN-900	E-10						
		91006-KTN-900	E-10						

PART NO. INDEX - CBZ XTREME

PART NO.	BLOCK NO.	PART NO.	BLOCK NO.	PART NO.	BLOCK NO.	PART NO.	BLOCK NO.
95000		96000					
95701-06016-00	E-11	96140-63020-10	F-11				
95701-06016-00	F-1A	96150-60050-10	F-9				
95701-06016-00	F-24	96150-60050-10	F-11				
95701-06020-00	E-8	96211-08000	F-5				
95701-06020-00	F-1A	96211-08000	F-17				
95701-06020-00	F-18	96211-08000	F-18				
95701-06020-00	F-21	96220-30085	E-12				
95701-06020-07	F-25	96600-06016-00	E-7				
95701-06020-08	F-12	96600-06025-00	E-7				
95701-06022-00	E-1A	96700-06012-07	F-5				
95701-06022-00	E-7B	96700-06020-07	F-5				
95701-06022-08	F-10A	96700-08020-00	F-4				
95701-06030-00	F-1A	98000					
95701-06030-00	F-25						
95701-06035-00	E-8A	98200-31000	F-24				
95701-06035-00	F-10	98200-31500	F-24				
95701-06040-00	E-8	98200-32000	F-24				
95701-06045-00	E-8	99000					
95701-06070-00	E-8						
95701-08020-00	F-25	99007-45000	F-25				
95701-08025-08	F-13	99008-01600	F-25				
95701-08030-00	F-29	99101-KVE-1280	E-13				
95701-08035-00	F-29	99103-KRM-035	E-13				
95701-08035-07	F-5						
95701-08040-07	F-18						
95701-10025-00	F-17						
95801-06105-00	E-1A						
95801-08085-00	F-25						
95801-08095-00	F-28						
95801-10035-00	F-20						
95801-10055-00	F-16						
96000							
96001-06012-00	E-1						
96001-06012-00	F-16						
96001-06012-00	F-18						
96001-06012-07	F-3A						
96001-06012-07	F-5						
96001-06016-00	F-16						
96001-06018-00	E-8						
96001-06022-00	E-4						
96001-06022-07	F-3						
96001-06030-00	E-5						
96001-06030-00	E-7C						
96001-06032-00	F-6						
96001-06035-00	E-7C						
96001-06040-00	E-5						
96001-06045-00	E-7C						
96100-60030-00	E-6						

AMENDMENTS RECORD

S.No.	Page No.	Old Part No.	Revised Part No.	Date	Signature	Remarks