



*Pleasure*

While every care is taken in publishing this catalogue, the company will not be responsible for any error and omission.

This catalogue is the property of Hero Motocorp Ltd.  
Copy right of this catalogue is reserved.



# INDEX

**INSTRUCTIONS**  
(Use of Parts Catalogue)

**1**

**BLOCK INDEX**

**2**

**ENGINE GROUP**

**3**

**FRAME GROUP**

**4**

**PART INDEX**

**5**

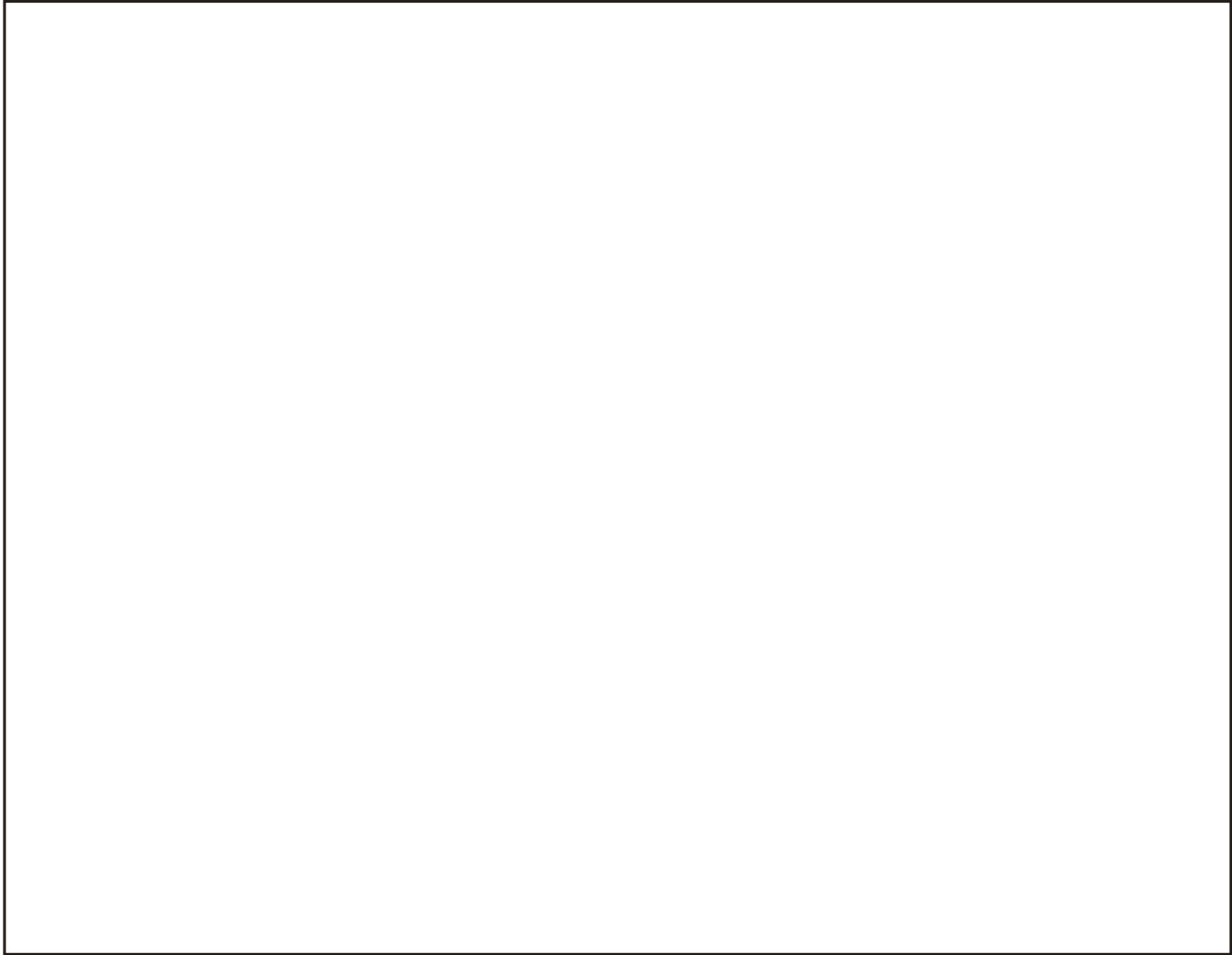

## INSTRUCTION FOR USE OF PARTS CATALOGUE

This parts catalogue is compiled of all service parts and Flat Rate Time (F.R.T.) for Hero Motocorp PLEASURE Scooter.

### I. How to order parts

#### 1. Information required

Replacement parts orders must contain both the **part number** and the **stamped number(s)** as described below. This is because any changes and modifications of parts are registered at Hero Motocorp with the pertinent parts and stamped numbers.

Numbers needed

- (a) Carburettor parts : Part number and Stamped carburettor identification number.
- (b) Engine parts : Part number and Stamped engine number.
- (c) Frame parts : Part number and Stamped frame number.

#### 2. Revision

When modifications or additions to this Parts Catalogue are made, a news letters/revised edition will be issued at an appropriate time, with successively progressing revision numbers. We recommend obtaining such revisions in order to keep your Parts Catalogue up-to-date at all times. To check whether a Parts Catalogue revision has been issued, please contact SPARE PARTS DEPARTMENTS, Hero Motocorp Ltd.

### II. How to read this Parts Catalogue

#### 1. Make-up of the part number

(Example)

(General Parts)

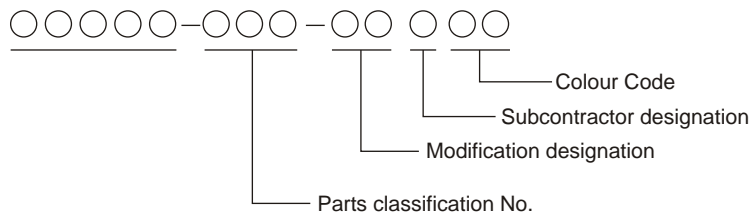

(Example) Bolts, nuts and other standard parts

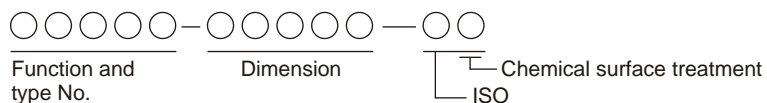

### 2. Colour codes

The colour code at the end of the part number indicates the colour. Code below ZA in alphabetical order (such as ZA, ZB, ZC, etc.) do not indicate the colour directly, but reference must be made to the Hero Motocorp code given in the description column of this Parts Catalogue.

COLOUR CODE		COLOUR DESCRIPTION
COLOUR REF.	CODE	MAIN BODY COLOUR
NH-1	ZA	BLACK (TYPE-1)
NH-1	ZB	BLACK (TYPE-2)
R-195C	ZC	CANDY BLAZING RED (TYPE-1)
NH-A63M	ZD	EBONY GREY ME.
NH-341P	ZE	PEARL GREY ME.
P-50M	ZF	LIGHT PURPLE ME.
G-191M	ZG	SPRING GREEN ME.
R-195C	ZH	CANDY BLAZING RED (TYPE-2)
YR-262M	ZJ	DREAM ORANGE ME.

HERO MOTOCORP NON BODY COLOUR CODE	
COLOUR REF.	COLOUR DESCRIPTION
NH-35M	CLOUD SILVER METALLIC
NH-1	BLACK

1

### 3. Abbreviations

The following abbreviations are used in this Parts Catalogue.

ASSY. ....Assembly	L (100L).....Link (100 Links)
COMP. ....Complete	A.C. ....Alternating current
R.....Right	D.C.....Direct current
L.....Left	IN.....Inlet
STD. ....Standard	EXH.....Exhaust
MM. ....Millimeter	FR. ....Front
G. ....Gram	RR.....Rear
T (22T). ....Tooth (22Teeth)	Hex.....Hexagonal
A.....Ampere	A.M.....Attaching Mark
V.....Volt	T.M. ....Transcript Mark
W.....Watt	C.D.I.....Capacitive Discharge ignition
KMPH.....Kilometers per hour	INC.....Including
L.E.D. ....Light emitting diode	

### 4. Dimensions

All dimensions are given in millimeters (mm) except in the case of steel balls, tyres and tyre tubes and wheel rims.

Parts	Example	Interpretation
Bolt (Screw)	6 x 12	6mm diameter, 12mm length
Pin	8 x 14	8mm diameter, 14mm length
O-Ring	9.5 x 1.6	9.5mm diameter, 1.6mm thickness
Oil Seal	14 x 24 x 5	14mm inside diameter, 24mm outside diameter, 5mm thickness
Tube	5 x 130	5mm inside diameter, 130mm length

### 5. Supercedence of parts

Part numbers given under the part name in the "Description" column indicate that the part number has been superceded by that part number. HERO HONDA may make such supercedence without notice.

### 6. Assemblies

Sections framed with broken lines in the exploded view drawings are available as complete assemblies. (Their individual parts can also be obtained.)

### 7. Required Quantity

The number given in the "Reqd. No." column indicates the quantity of parts used in the section described in that block.

Parts with quantities in ( ) represent optional parts.

Part whose required number is "N", is a part whose required number can be selected at need.

### 8. Part modifications and applicable serial numbers

In case where a part has been modified, the serial number of the first vehicle (or frame, engine, carburettor) bearing the modification is listed in the "Serial No." Column.

### 9. Illustration

Illustration of parts given in parts catalogue diagrams are provided for convenience identifying parts and may differ from the actual configuration of parts.

### 10. Models, area codes and applicable serial numbers

Models, area codes and applicable serial Nos. given in this parts catalogue can be identified as follows.

#### Example

Model	Area code	Type	Applicable Engine serial No.	Applicable Frame serial No.	Applicable carburettor identification No.
Pleasure	ID	India	XXXXEB YZYYYYYY	MBLXXXX EDYZYYYYYY	5LG  5HCD

**11. Location of stamped serial number**

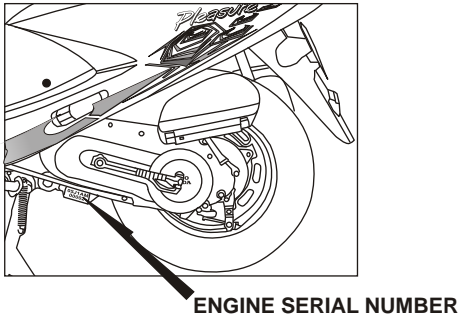
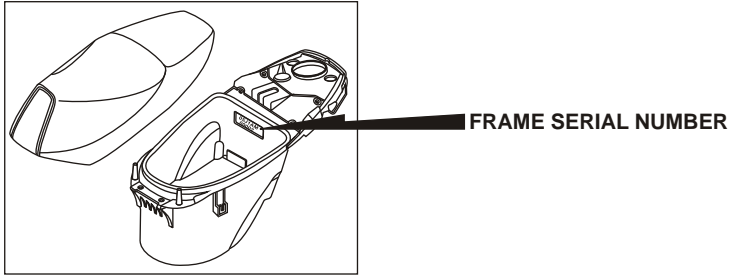

**CARBURETTOR IDENTIFICATION NUMBER**

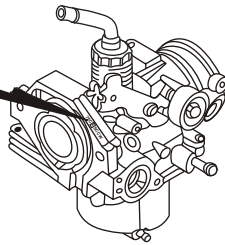

### III. How to use the Flat Rate Time (F.R. T.)

This F.R.T. (Flat Rate Time) is used to determine the standard labour time allowed for replacement of parts covered by the warranty during the period the warranty is in effect. The F.R.T. for those parts which are not listed herein should be determined from the operation closely related to the replacement of that part.

**1. The F.R.T. is based on the following service conditions.**

- a. A liberal allowance is added to the net servicing time.
- b. Standard times specified are based on the condition that the necessary servicing tools listed in the service manual (motorcycle) which describes the HERO HONDA service policies are available close at hand and the work is performed by a mechanic with normal skill.
- c. Time required for inspection and operational test following the servicing is included in the F.R.T.

**2. Method of computing**

The job times are listed in tenth of an hour to simplify computation.

- (Example) 0.3 = 18 minutes
- 5.6 = 5 hours and 36 minutes

CONVERSION CHART			
Hours	Minutes	Hours	Minutes
0.1	6	0.6	36
0.2	12	0.7	42
0.3	18	0.8	48
0.4	24	0.9	54
0.5	30	1.0	60

**3. Computing the F.R. T.**

When several jobs are performed at the same time, make the calculation in the following manner.

**a. Jobs of non duplicated nature**

The F.R.T. for the job is obtained by totaling the F.R.T. for each part replaced. (Example) Replacement of cylinder.

SERVICE ITEM	F.R.T.
Cylinder	1.1

**b. Jobs of duplicated nature**

Take the F.R. T. For the last part to be replaced.

(Example) Replacement of piston and cylinder head gasket.

SERVICE ITEM	F.R.T.
Cylinder head gasket	0.9
Piston	1.3

The F.R.T. for the job is : 1.3

**c. Jobs of partially related nature**

Total up the F.R. T. For all of the parts replaced and then subtract the F.R.T. for the duplicated operation.

(Example) Replacement of gearshift drum and crankshaft assembly.

SERVICE ITEM	F.R.T.
Crank Shaft	*3.7
Crankcase Disassembly	*3.2

The F.R.T. for the job is : (3.3+3.7)-3.2=3.8

Crankcase disassembly is the duplicated operations.

\*The F.R.T. Shown with (\*) includes engine removal and installation.

#### 4. Operations other than replacing parts

##### a. Removed and installation

NO.	SERVICE ITEM	F.R.T.
1.	Engine	1.3
2.	Cylinder head	0.9
3.	Carburettor	0.3

##### b. Adjustment, measurement and cleaning

###### Engine

NO.	SERVICE ITEM	F.R.T.
1.	Ignition timing - inspection	0.2
2	Spark plug – adjustment and cleaning	0.1
3	Tappet adjustment	0.2
4	Carburettor idle – adjustment	0.1
5	Engine oil – inspection (excluding oil change)	0.1
6	Cleaner element – cleaning	0.2
7	Compression – pressure measurement	0.1
8	Battery – checking of electrolyte level and gravity	0.1
9	Carburettor – float level measurement	0.5
10	Oil filter cleaning	0.5
11	Throttle operation – adjustment	0.1

###### Frame

NO.	SERVICE ITEM	F.R.T.
1	Front brake – adjustment	0.1
2	Rear brake – adjustment	0.1
3	Brake – operation test	0.1
4	Headlight – aimings	0.1
5	Drive chain (includes tension adjustment however, does not include sprocket)	0.1

##### c. Overhaul

NO.	SERVICE ITEM	F.R.T.
1	Carburettor	0.5



## BLOCK INDEX – ENGINE GROUP

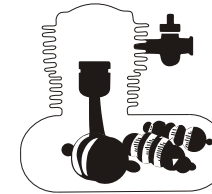
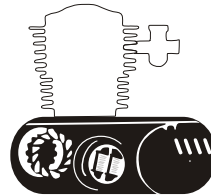
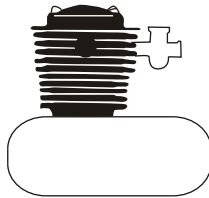

E-1 SHROUD FAN COVER ..... 19  
 E-2 CYLINDER HEAD COVER ..... 20  
 E-3 CYLINDER HEAD ..... 21

E-4 CAM SHAFT VALVE ..... 22  
 E-5 CAM CHAIN TENSIONER ..... 23  
 E-6 CYLINDER ..... 24  
 E-7 RIGHT CRANKCASE..... 25  
 E-8 GENERATOR ..... 26  
 E-9 OIL PUMP..... 27  
 E-10 STARTING MOTOR..... 28  
 E-11 LEFT CRANKCASE COVER..... 29

E-12 DRIVE FACE ..... 30  
 E-13 DRIVEN FACE ..... 31  
 E-14 CASE MISSION/TRANSMISSION ..... 32  
 E-15 LEFT CRANKCASE ..... 33  
 E-16 CRANK SHAFT/PISTON ..... 34-35  
 E-17 CARBURETTOR ..... 36-37

## BLOCK INDEX – FRAME GROUP

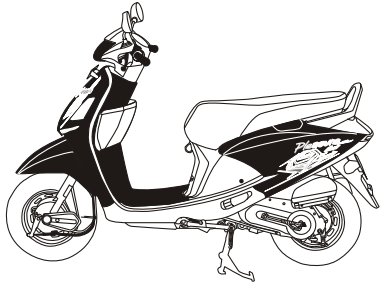

F-1	HEAD LIGHT.....	39
F-2	METER .....	40
F-3	HANDLE LEVER/SWITCH/CABLE .....	41-43
F-4	STEERING HANDLE/HANDLE LEVER.....	44
F-5	FRONT FENDER .....	45
F-6	FR. & INNER COVER .....	46-47
F-7	FLOOR PANEL .....	48-49
F-8	BODY COVER.....	50-51

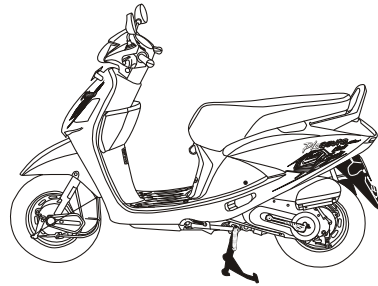

F-9	STRG. STEM/FR. FORK.....	52-54
F-10	FRONT WHEEL.....	55-56
F-11	REAR WHEEL .....	57

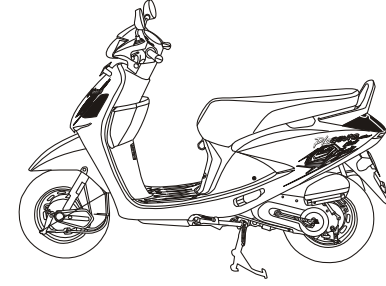

F-12	SEAT/LUGGAGE BOX.....	58
F-13	FUEL TANK .....	59
F-14	REAR FENDER .....	60
F-15	AIR CLEANER .....	61
F-15-A	AIR SUCTION VALVE .....	62
F-16	EXHAUST MUFFLER.....	63
F-17	ARM KICK START/MAIN STAND.....	64

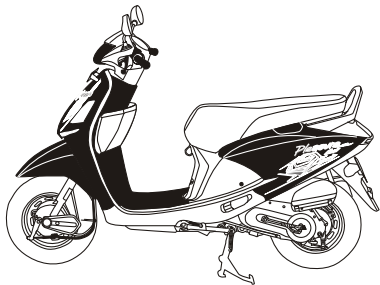

F-18	REAR CUSHION.....	65
F-19	FRONT WINKER.....	66
F-20	REAR COMBINATION LIGHT .....	67
F-21	BATTERY .....	68
F-22	WIRE HARNESS.....	69-70

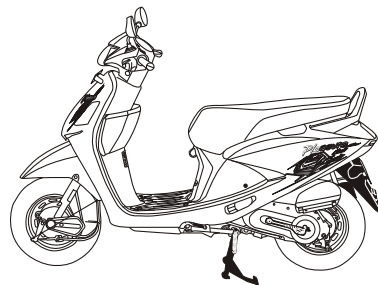

F-23	FRAME BODY .....	71
F-24	TOOLS .....	72
F-25	CAUTION LABEL .....	73

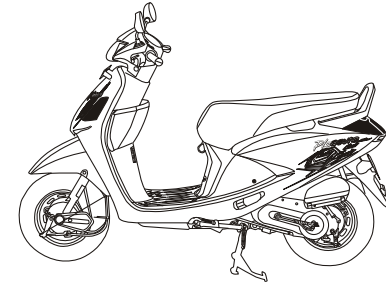

F-26	MARK.....	74-75
FOP-1	SARI STEP SET (OPTIONAL) .....	76
FOP-2	STAND SET SIDE (OPTIONAL) .....	77

# BLOCK INDEX – ENGINE GROUP

E-1

17

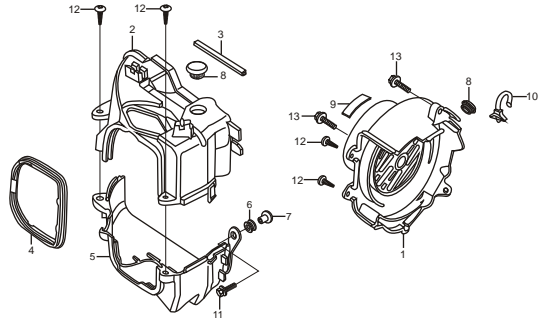

E-2

18

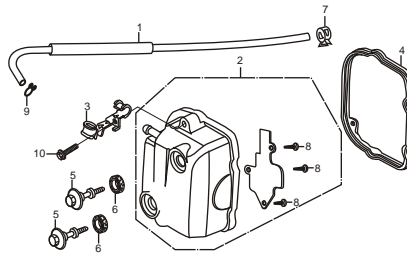

E-3

19

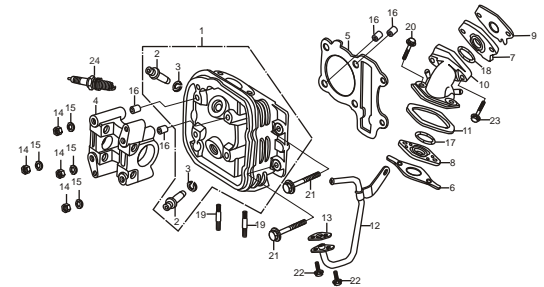

E-4

17

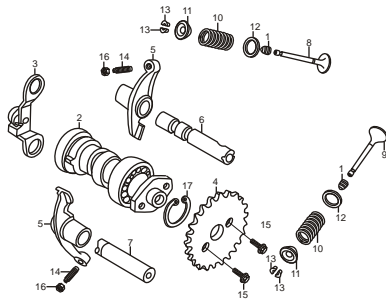

E-5

18

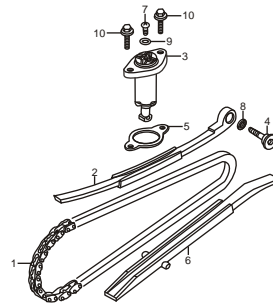

E-6

19

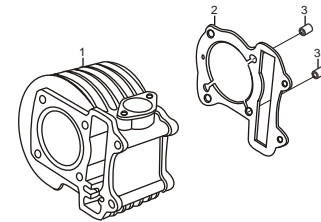

E-7

17

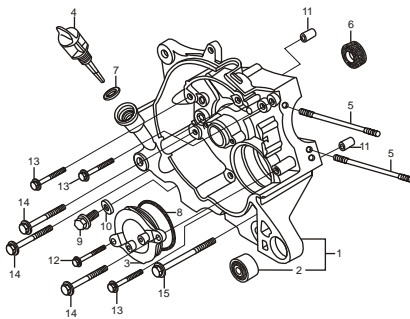

E-8

18

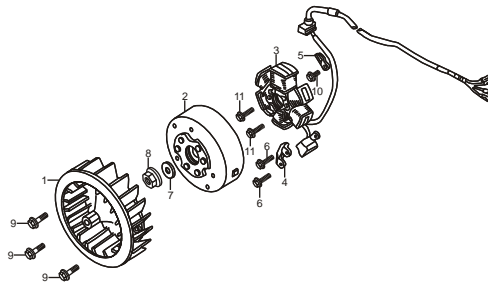

E-9

19

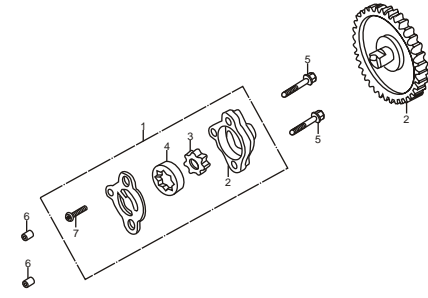

# BLOCK INDEX – ENGINE GROUP

E-10

17

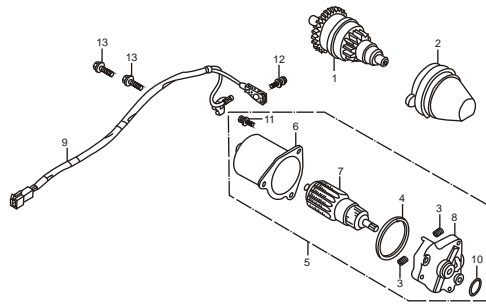

E-11

18

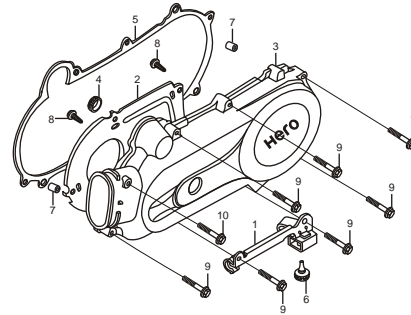

E-12

19

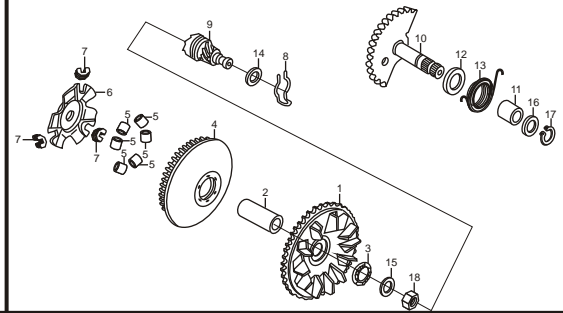

E-13

17

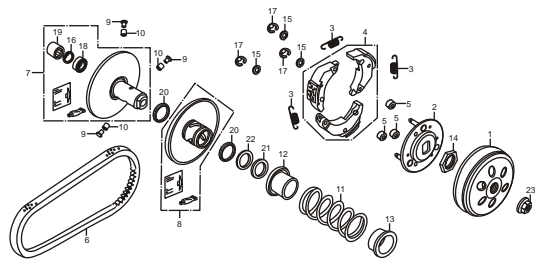

E-14

18

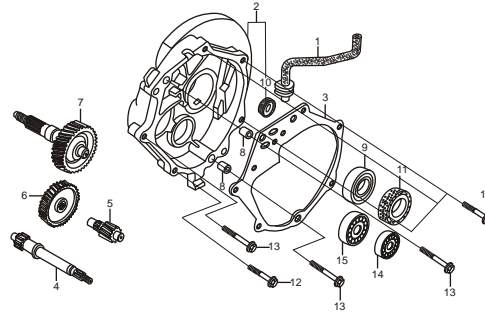

E-15

19

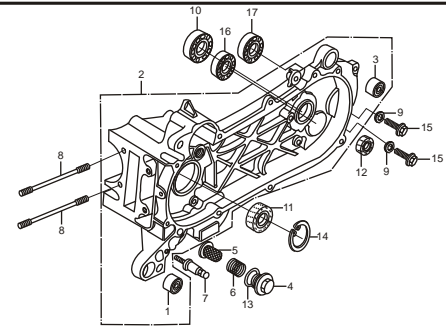

E-16

17

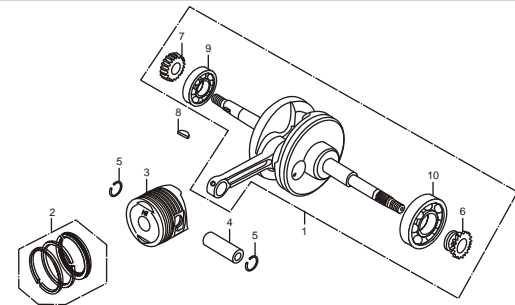

E-17

18

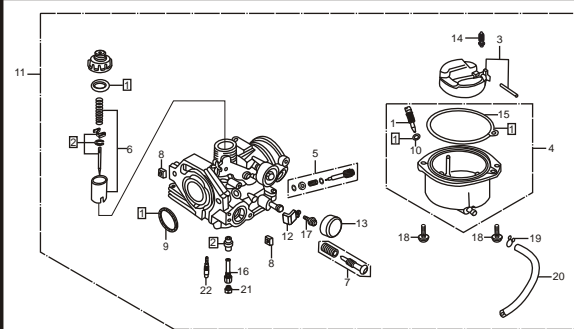

# BLOCK INDEX – FRAME GROUP

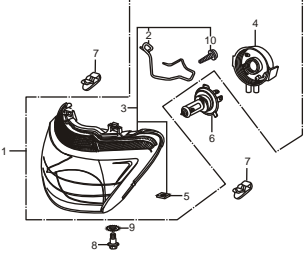
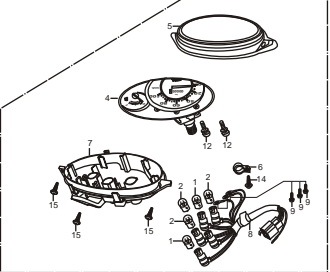
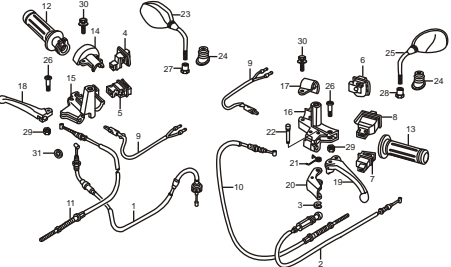
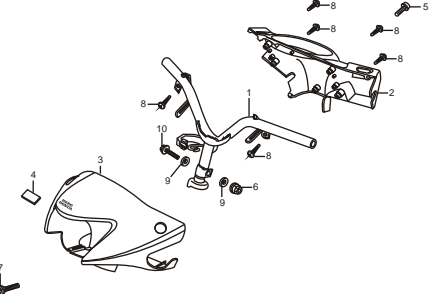
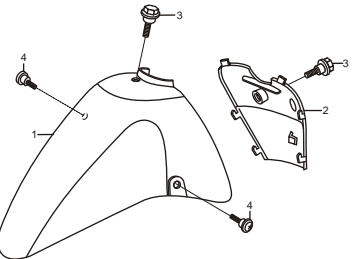
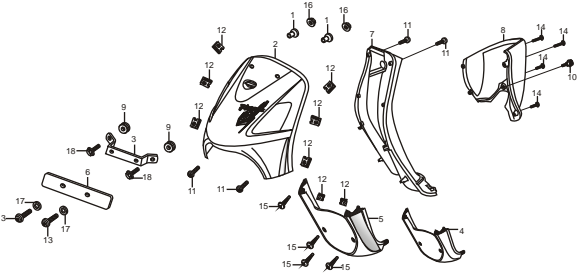
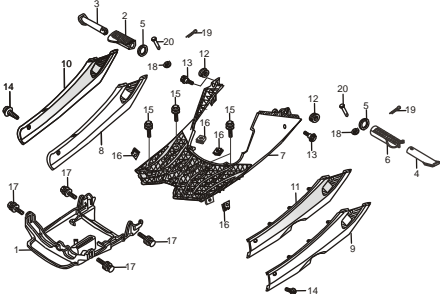
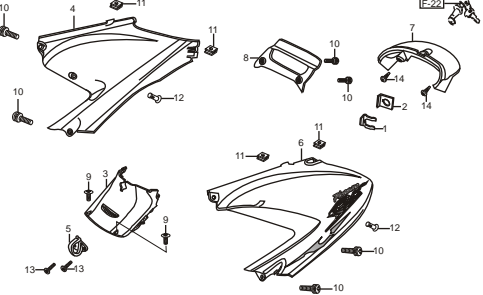
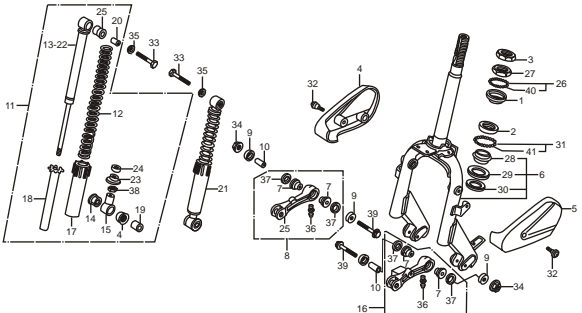
<b>F-1</b>	<b>23</b>	<b>F-2</b>	<b>24</b>				<b>26</b>
<b>F-4</b>	<b>27</b>	<b>F-5</b>	<b>28</b>				<b>30</b>
<b>F-7</b>	<b>32</b>	<b>F-8</b>	<b>34</b>				<b>35</b>

# BLOCK INDEX – FRAME GROUP

F-10

55

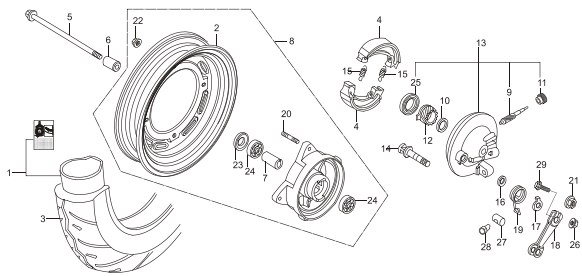

F-11

57

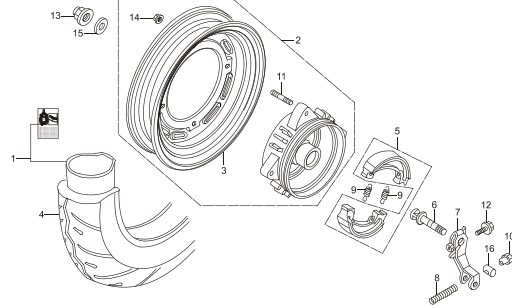

F-12

58

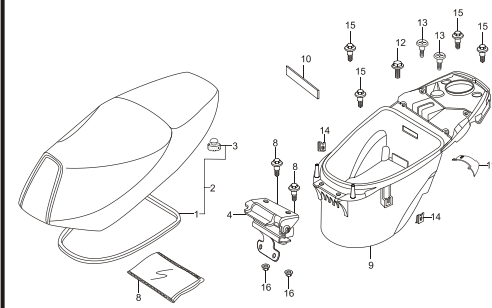

F-13

59

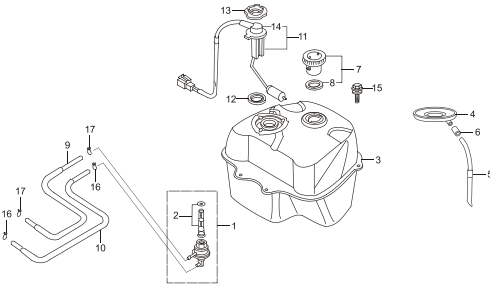

F-14

60

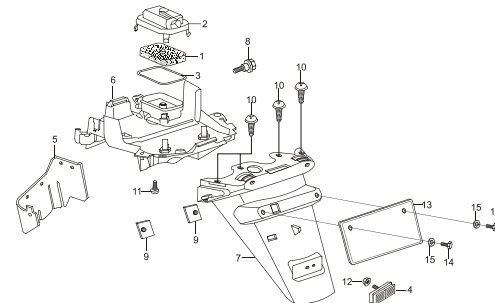

F-15

61

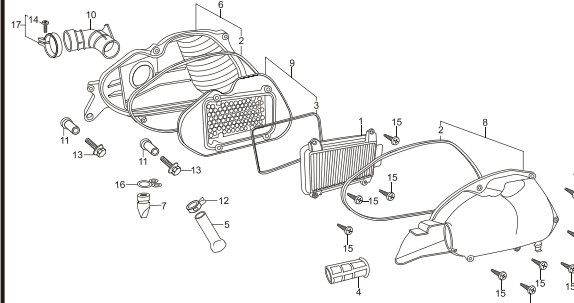

F-15-A

62

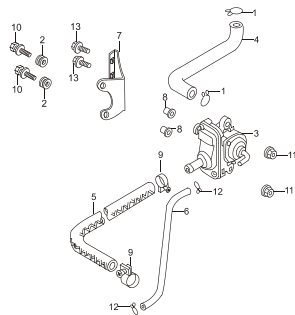

F-16

63

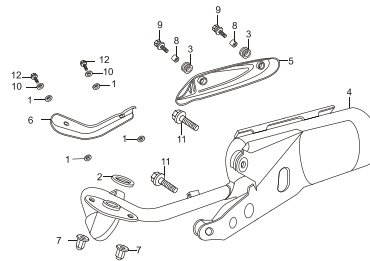

F-17

64

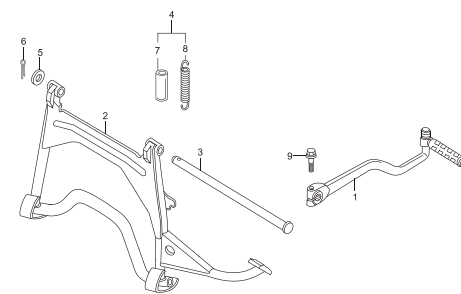

# BLOCK INDEX – FRAME GROUP

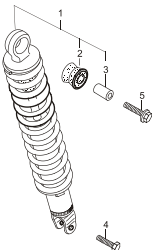
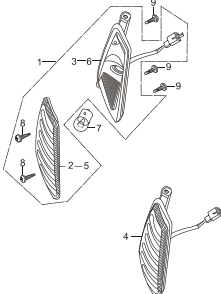
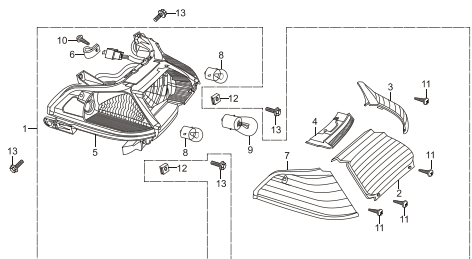
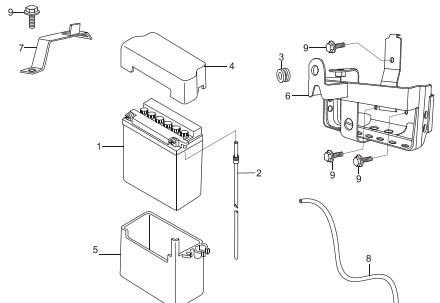
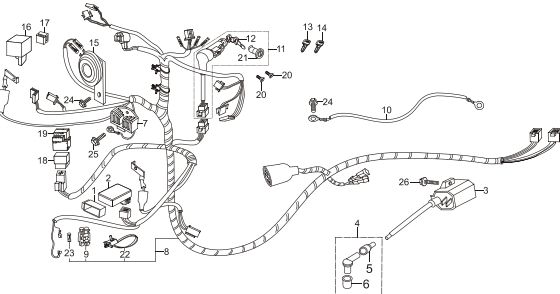
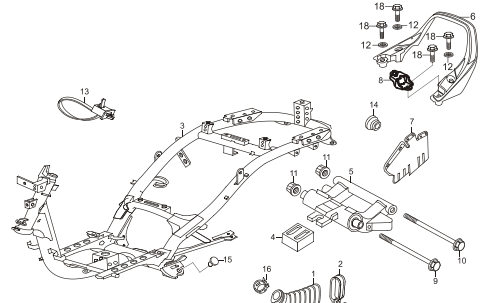
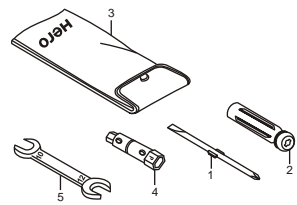
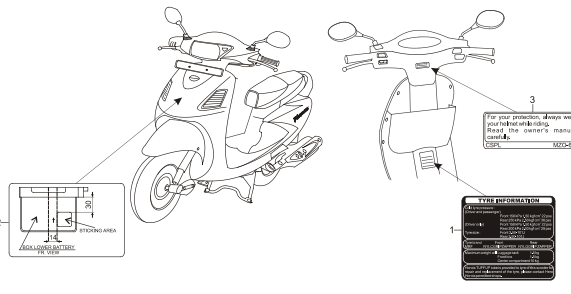
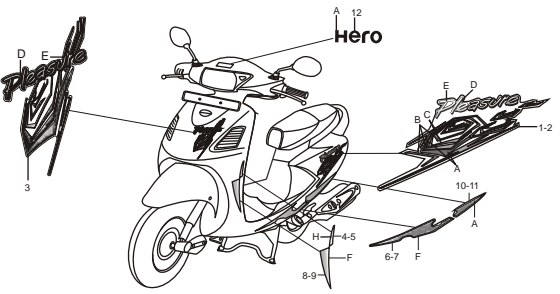
<b>F-18</b>	<b>65</b>	<b>F-19</b>	<b>66</b>	<b>F-20</b>	<b>67</b>
					
<b>F-21</b>	<b>68</b>	<b>F-22</b>	<b>69</b>	<b>F-23</b>	<b>71</b>
					
<b>F-24</b>	<b>72</b>	<b>F-25</b>	<b>73</b>	<b>F-26</b>	<b>74</b>
					

# **ENGINE GROUP**

# E-1 SHROUD / FAN COVER

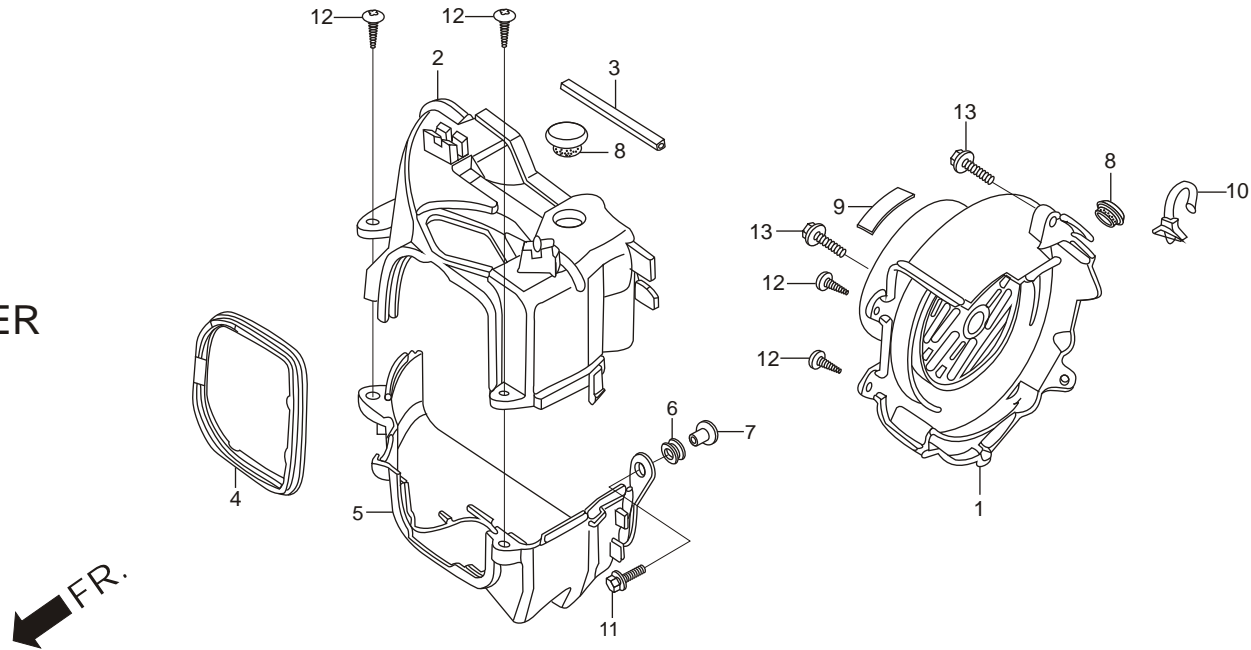

Service Item	F.R.T.	Ref. No.	Part No.	Description	Reqd. No./ Model (PLEASURE)
* FAN COVER, COMP. ....	0.2	1	19610-KPL-840	FAN COVER, COMP., .....	1
* SHROUD, INLET .....	0.5	2	19621-KTP-900	SHROUD, INLET .....	1
* SHROUD, EXHAUST .....	0.9	3	19623-KPL-900	SEAL, RUBBER IN SHROUD .....	1
		4	19625-KPL-8400	SEAL, SHROUD .....	1
		5	19631-KTP-900	SHROUD, EXHAUST .....	1
		6	19639-GBC-000	RUBBER, MOUNT .....	1
		7	33715-GB0-900	COLLAR, T/L SET .....	1
		8	82871-KTP-900	GROMMET, DRAIN HOLE .....	2
		9	87541-KTP-305	LABEL, OIL RECOMMENDATION .....	1
		10	90672-KPL-901	BODY, CLIP .....	1
		11	93404-06020-00	BOLT, WASH, 6X20 .....	1
		12	93903-25380	SCREW, TAPPING, 5X16 .....	4
		13	96001-06025-07	BOLT, FLANGE, SH.6X25 .....	2

3

## E-2 CYLINDER HEAD COVER

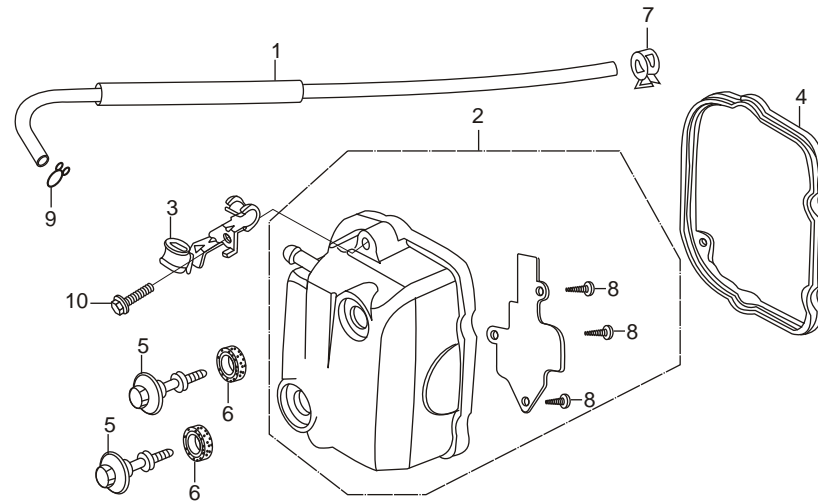

FR.

Service Item	F.R.T.	Ref. No.	Part No.	Description	Reqd. No./ Model (PLEASURE)
* COVER, COMP. HEAD . . . . .	0.3	1	11211-KTP-900	TUBE, BREATHER . . . . .	1
* GASKET, HEAD COVER . . . . .		2	11212-KTP-900	TUBE . . . . .	1
		3	11213-KTP-900	PROTECTOR . . . . .	1
		4	12310-KPL-841	COVER, COMP., HEAD . . . . .	1
		5	12315-KTP-900	CLAMPER, THROTTLE CABLE . . . . .	1
		6	12391-KTP-901	GASKET, HEAD COVER . . . . .	1
		7	90017-KPL-900	BOLT, HEAD COVER . . . . .	2
		8	90543-MV9-670	RUBBER, MOUNT . . . . .	2
		9	90602-KPL-900	CLAMP, D12 TUBE . . . . .	1
		10	93903-34120	SCREW, TAPPING, 4 X 8 . . . . .	3
			95002-02120	CLIP, TUBE, (B12) . . . . .	1
			96001-06014-00	BOLT, FLANGE, SH., 6 X14 . . . . .	1

## E-3 CYLINDER HEAD

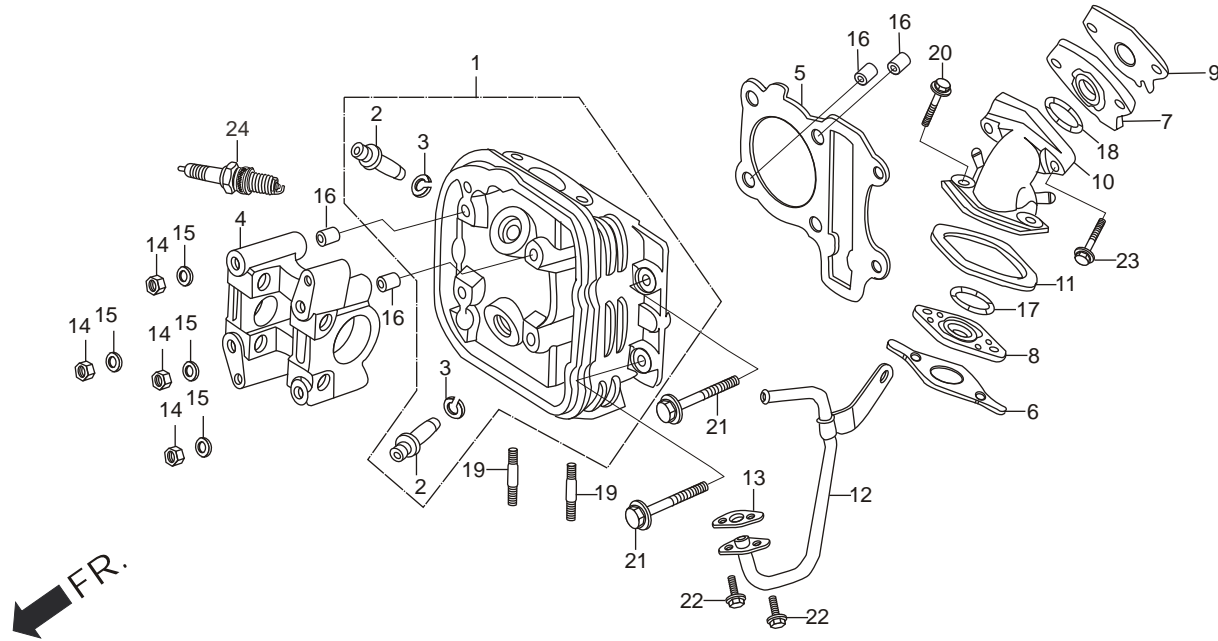

Service Item	F.R.T.	Ref. No.	Part No.	Description	Reqd. No./ Model (PLEASURE)
* SPARK PLUG . . . . .	0.1	1	12200-KPL-901	HEAD COMP., CYLINDER. . . . .	1
* PIPE COMP., AIR FEED . . . . .	0.3	2	12204-KPL-900	GUIDE, VALVE . . . . .	2
* INSULATOR, CARBURETTOR . . . . .	0.4	3	12206-KPL-900	CLIP, VALVE, GUIDE. . . . .	2
* PIPE COMP., IN. . . . .		4	12211-KTP-901	HOLDER, CAM SHAFT. . . . .	1
* GASKET, CYLINDER HEAD. . . . .	*1.5	5	12251-KPL-840	GASKET, CYLINDER HEAD. . . . .	1
* GUIDE, VALVE . . . . .	*2.1	6	16201-KRP-981	GASKET, CARB. INSULATOR B. . . . .	1
(INC. REAMING)		7	16211-KPL-900	INSULATOR, CARBURETTOR A . . . . .	1
(ADD. 0.3 FOR EACH)		8	16212-KTP-900	INSULATOR, CARBURETTOR B. . . . .	1
(EXC. VALVE REFACING)		9	16229-KRP-601	GASKET, CARB. INSULATOR A . . . . .	1
(ADD. MORE 0.2 IF PERFORMED)		10	17110-KPL-840	PIPE, COMP. INLET . . . . .	1
* HEAD COMP., CYLINDER . . . . .	*2.2	11	17113-KPL-900	SEAL, RUBBER INLET PIPE . . . . .	1
		12	18640-KPL-900	PIPE, COMP. AIR FEED. . . . .	1
		13	18645-MT4-730	GASKET, AIR FEED PIPE. . . . .	1
		14	90201-GCC-000	NUT, HEX., 7MM . . . . .	4
		15	90401-GCC-000	WASHER, 7.2 X 16 X2.5. . . . .	4
		16	90701-GF6-000	PIN, DOWN SPECIAL, 8 X14. . . . .	4
		17	91304-GB0-910	O-RING, 20.6 X 1.9. . . . .	1
		18	91304-GB1-900	O-RING, 25 X2.4. . . . .	1
		19	92900-06016-0B	BOLT, STUD, 6X 16. . . . .	2
		20	95701-06025-00	BOLT, FLANGE, 6 X25 . . . . .	2
		21	95701-06090-00	BOLT, FLANGE, 6X90 . . . . .	2
		22	96001-06016-00	BOLT, FLANGE, SH., 6X16. . . . .	2
		23	96001-06025-07	BOLT, FLANGE, SH., 6X25. . . . .	2
		24	98056-56707-M0	SPARK, PLUG, P- RZ9HC (FD MGL) . . . . .	1

## E-4 CAMSHAFT /VALVE

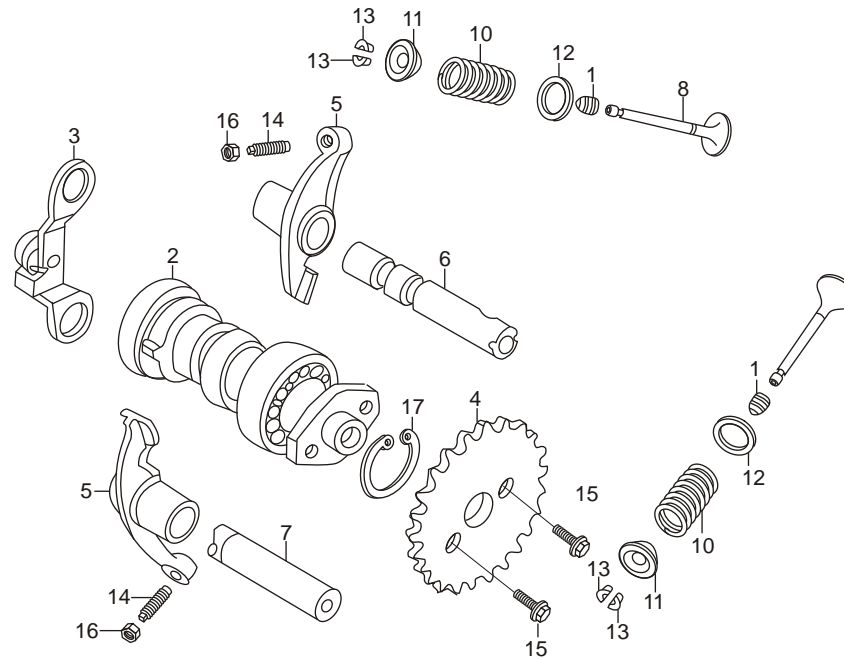

Service Item	F.R.T.	Ref. No.	Part No.	Description	Reqd. No./ Model (PLEASURE)
* SPROCKET, CAM	0.6	1	12209-GB4-685	SEAL, VALVE STEM	2
* ARM, VALVE ROCKER (SAME TIME FOR TWO UNITS)	0.8	2	14100-KTP-900	SHAFT COMP., CAM	1
* SHAFT COMP., CAM	1.1	3			
* SPRING, VALVE (ADD 0.1 FOR EACH) (INC. RELATIVE PART)	*1.7	4	14150-GCC-000	PLATE COMP., STOPPER	1
* VALVE (ADD 0.2 FOR EACH) (INC. REFACING) (EXC. VALVE GUIDE REPLACEMENT)	*1.8	5	14321-KPL-900	SPROCKET, CAM, (34T)	1
		6	14431-GCC-000	ARM, VALVE, ROCKER	2
		7	14451-GCC-000	SHAFT IN, ROCKER ARM	1
		8	14461-GCC-000	SHAFT EX., ROCKER ARM	1
		9	14711-GCC-000	VALVE, INLET	1
		10			
		11	14721-GCC-000	VALVE, EXHAUST	1
		12	14751-KTP-900	SPRING, VALVE	2
		13	14771-GB4-680	RETAINER, VALVE SPRING	2
		14	14777-KN7-670	SEAT, VALVE SPRING	2
		15	14781-MA6-000	COTTER, VALVE	4
		16	90012-333-000	SCREW, TAPPET ADJUSTING	2
		17	90083-KSP-910	BOLT, KNOCK, 5 MM	2
			90206-001-000	NUT, TAPPET ADJUSTING	2
			94520-32000	CIRCLIP, IN, 32	1

## E-5 CAM CHAIN/TENSIONER

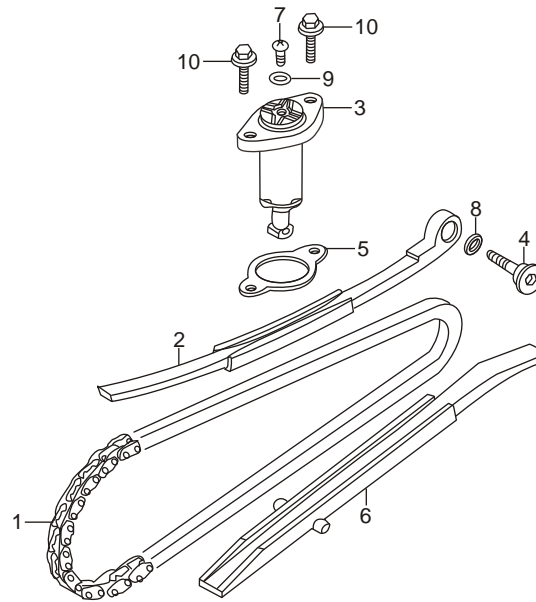

FR.

Service Item	F.R.T.	Ref. No.	Part No.	Description	Reqd. No./ Model (PLEASURE)
*LIFTER ASSY., TENSIONER . . . . .	0.6	1	14401-KPL-900	CHAIN CAM. . . . .	1
*GUIDE, CAM CHAIN. . . . .	*1.5	2	14510-KPL-900	TENSIONER COMP., CAM CHAIN . . . . .	1
*TENSIONER COMP., CAM CHAIN. . . . .	*2.2	3	14520-KPL-840	LIFTER ASSY., TENSIONER . . . . .	1
*CHAIN, CAM. . . . .	*3.6	4	14531-GCC-000	PIVOT CAM CHAIN TENSIONER. . . . .	1
		5	14560-KCW-880	GASKET TENSIONER LIFTER. . . . .	1
		6	14611-KTP-900	GUIDE, CAM CHAIN . . . . .	1
		7	90005-KY7-000	SCREW, PAN, 6X6 . . . . .	1
		8	91301-HM5-630	O-RING, 15.2 X1.5 . . . . .	1
		9	91306-105-690	O-RING, 1.5 X9.5 . . . . .	1
		10	95701-06022-00	BOLT FLANGE 6 X22 . . . . .	2

# E-6 CYLINDER

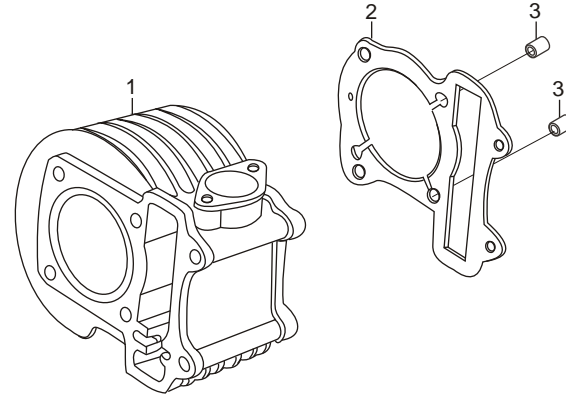

Service Item	F.R.T.	Ref. No.	Part No.	Description	Reqd. No./ Model (PLEASURE)
*GASKET, CYLINDER .....	*1.8	1	12101-KTP-900	CYLINDER.....	1
*CYLINDER .....	*1.9	2	12191-GGC-900	GASKET CYLINDER.....	1
		3	90701-GF6-000	PIN DOWEL SPECIAL 8 X 14.....	2

## E-7 RIGHT CRANK CASE

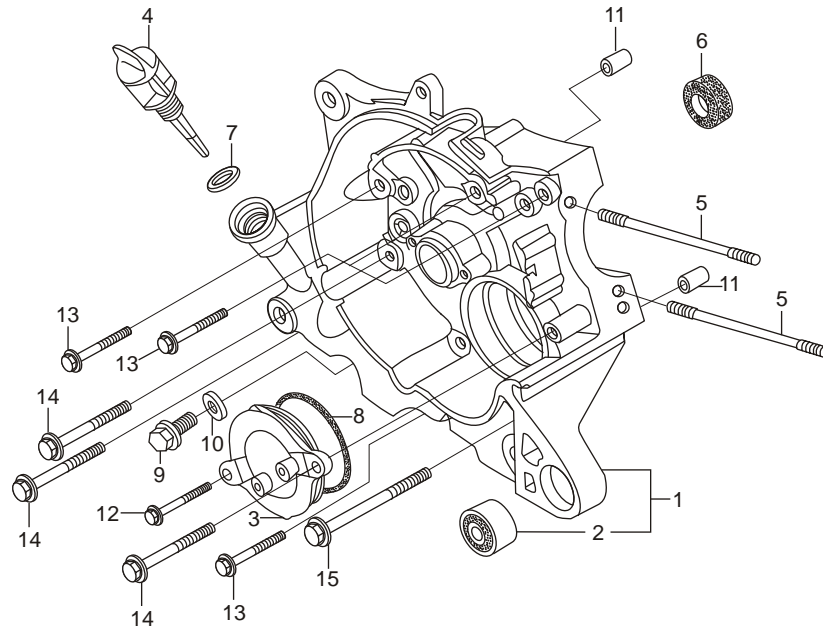

FR.

Service Item	F.R.T.	Ref. No.	Part No.	Description	Reqd. No./ Model (PLEASURE)
*CRANKCASE COMP., R . . . . .	*3.7	1	11100-KTP-900	CRANK CASE COMP., R . . . . .	1
		2	11102-GT8-B00	RUBBER BUSH, ENGINE HANGER . . . . .	1
		3	11361-KPL-900	COVER, OIL CUMP . . . . .	1
		4	15651-KTP-900	GAUGE, OIL LEVEL . . . . .	1
		5	90031-KPL-900	BOLT A STUD, 7X181 . . . . .	2
		6	91201-KPL-901	OIL SEAL, 16X26X7 . . . . .	1
		7	91307-035-000	O-RING, 18X3 . . . . .	1
		8	91307-639-000	O-RING, 64X2 . . . . .	1
		9	92800-12000-00	DRAIN PLUG BOLT . . . . .	1
		10	94109-12000	WASHER, PLUG, DRAIN . . . . .	1
		11	94301-08200	DOWEL PIN, 8X20 . . . . .	2
		12	95701-06022-00	BOLT, FLANGE, 6X22 . . . . .	1
		13	95701-06055-00	BOLT, FLANGE, 6X55 . . . . .	4
		14	95701-06080-00	BOLT, FLANGE, 6X80 . . . . .	3
		15	95701-06115-00	BOLT, FLANGE, 6X115 . . . . .	1

## E-8 GENERATOR

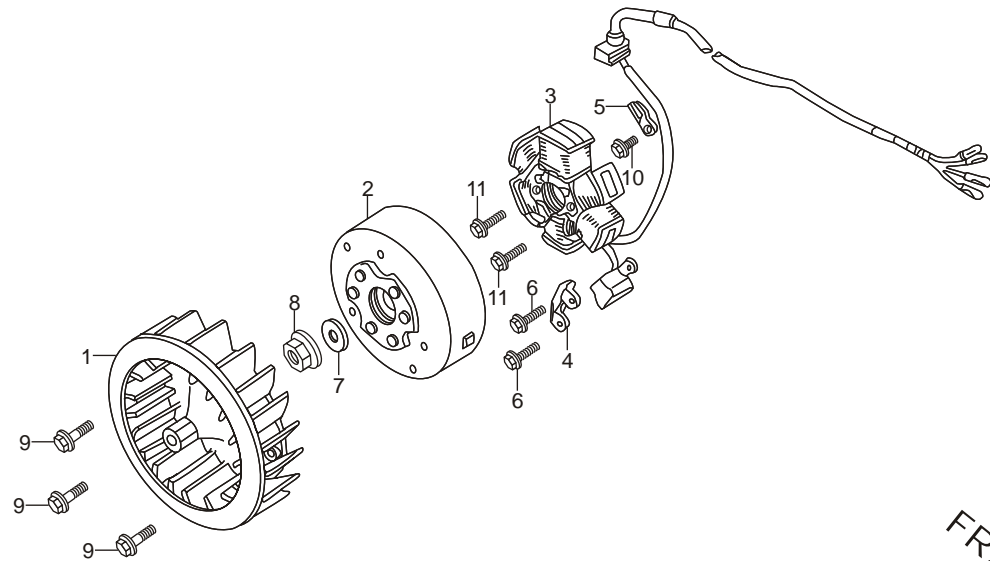

FR. 

Service Item	F.R.T.	Part No.	Description	Reqd. No./ Model (PLEASURE)
* FAN COMP., COOLING .....	0.3	1	FAN COMP., COOLING .....	1
* FLYWHEEL COMP. ....	0.5	2	FLYWHEEL COMP., (DENSO) .....	1
* STATOR COMP., .....	0.7	3	STATOR COMP (DENSO) .....	1
		4	CLIP, ACG CORD .....	1
		5	CLAMPER, WIRE HARNESS .....	1
		6	BOLT, KNOCK, 5 MM .....	2
		7	WASHER, 10MM .....	1
		8	NUT, FLANGE, 10 MM .....	1
		9	BOLT, FLANGE, 6x16 .....	3
		10	BOLT, FLANGE, SH 6x16 .....	1
		11	BOLT FLANGE SH 6x22 .....	2

# E-9 OIL PUMP

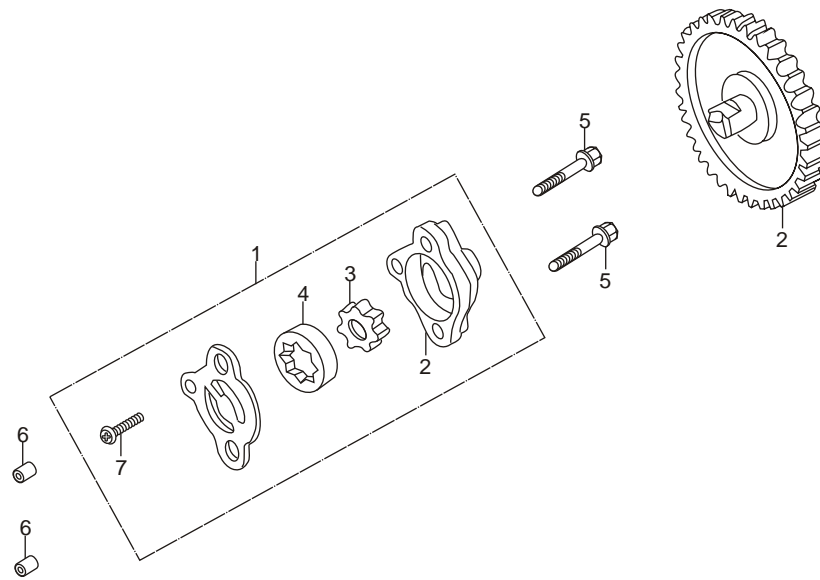

FR.

Service Item	F.R.T.	Ref. No.	Part No.	Description	Reqd. No./ Model (PLEASURE)
*GEAR, OIL PUMP DRIVEN . . . . .	0.6	1	15100-KTP-900	OIL PUMP ASSY. . . . .	1
*OILPUMPASSY., . . . . .	0.8	2	15133-GFC-901	GEAR, OIL PUMP DRIVEN . . . . .	1
(INC. RELATIVE PART)		3	15331-436-000	ROTOR, OIL PUMP INNER . . . . .	1
		4	15332-436-000	ROTOR, OIL PUMP OUTER . . . . .	1
		5	90001-KPL-900	BOLT, HEX., 6 X 30 . . . . .	2
		6	90701-GF6-000	PIN, DOWEL SPECIAL 8 X 14 . . . . .	2
		7	93901-34120	SCREW, TAPPING, 4 X 8. . . . .	1

# E-10 STARTING MOTOR

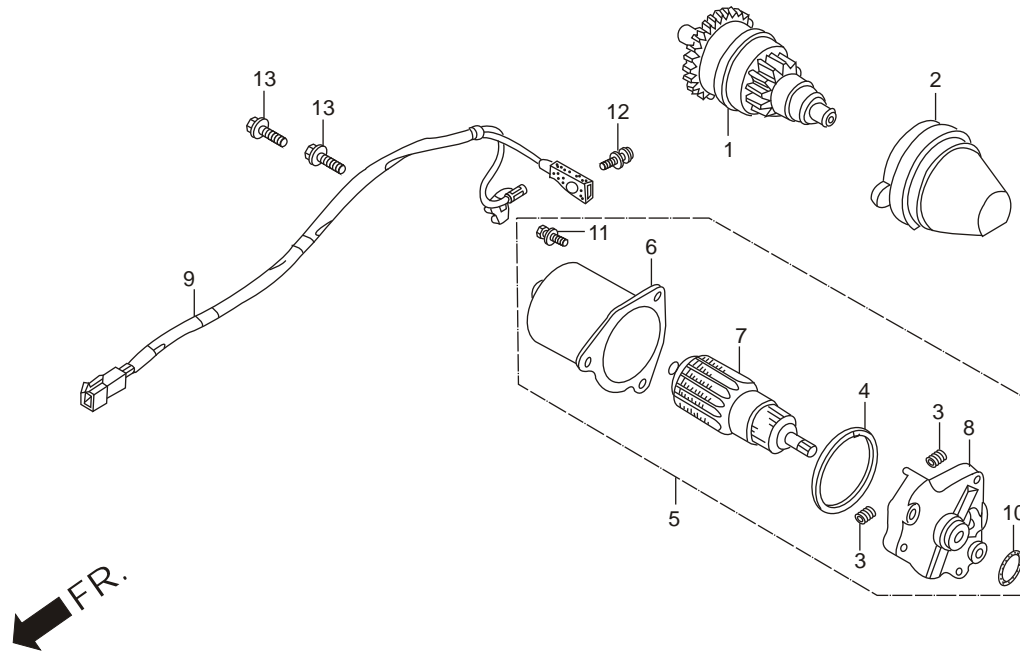

Service Item	F.R.T.	Ref. No.	Part No.	Description	Reqd. No./ Model (PLEASURE)
* HARNESS COMP., ST. MOTOR. . . .	0.4	1	28120-KPL-901	PINION ASSY., STARTER. . . . .	1
* HOLDER COMP., ST. PINION. . . . .		2	28150-KPL-900	HOLDER COMP., STARTER PINION . . . . .	1
* MOTOR COMP., STARTER . . . . .		3	31204-KTP-890	SPRING, BRUSH . . . . .	2
* PINION ASSY., STARTER . . . . .	0.5	4	31206-KTP-890	PACKING. . . . .	1
* ARMATURE . . . . .	0.6	5	31210-KTP-890	MOTOR UNIT, START. . . . .	1
* BRKT. COMP., FR.		6	31211-KTP-890	YOKE. . . . .	1
		7	31212-KTP-890	ARMATURE. . . . .	1
		8	31214-KTP-890	FRONT, BRKT. COMP. . . . .	1
		9	32105-KTP-891	HARNESS COMP., STARTER MOTOR . . . . .	1
		10	91309-KTP-890	O-RING . . . . .	1
		11	93412-05012-08	BOLT, WASH., 5 X 12 . . . . .	3
		12	93892-04006-08	SCREW, WASH, 4 X 6 . . . . .	1
		13	96001-06035-00	BOLT, FLANGE, SH. 6 X 35 . . . . .	2

# E-11 LEFT CRANK CASE COVER

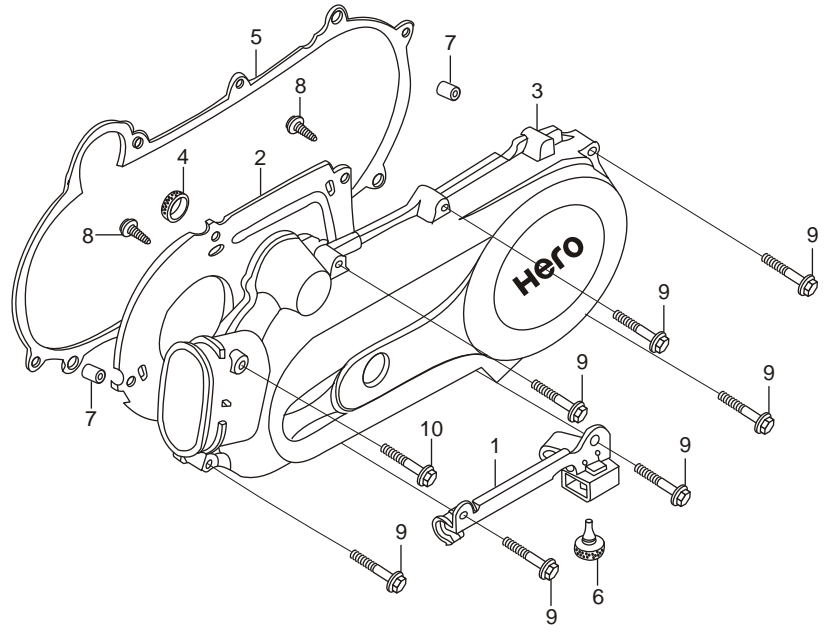

Service Item	F.R.T.	Ref. No.	Part No.	Description	Reqd. No./ Model (PLEASURE)
* GASKET, LCOVER.....	0.4	6	11395-KRP-981	GASKET, L COVER.....	1
* PLATE, LCOVER.....		2	11341-KTP-900	PLATE, L COVER.....	1
* COVER, L SIDE.....	0.5	3	11342-AAL-AA0	COVER, L SIDE (CSTG).....	1
		4	11342-AAL-H00	COVER, L SIDE.....	1
		5	11344-GW3-980	RUBBER, STARTER PINION HOLDER.....	1
		7	50501-KTP-900	STOPPER, RUBBER.....	1
		8	90701-GF6-000	PIN, DOWEL SPECIAL, 8 X 14.....	2
		9	93903-34120	SCREW, TAPPING, 4 X 8.....	5
		10	96001-06035-00	BOLT, FLANGE, SH. 6 X 35.....	7
			96001-06070-00	BOLT, FLANGE, SH. 6 X 70.....	1

## E-12 DRIVE FACE

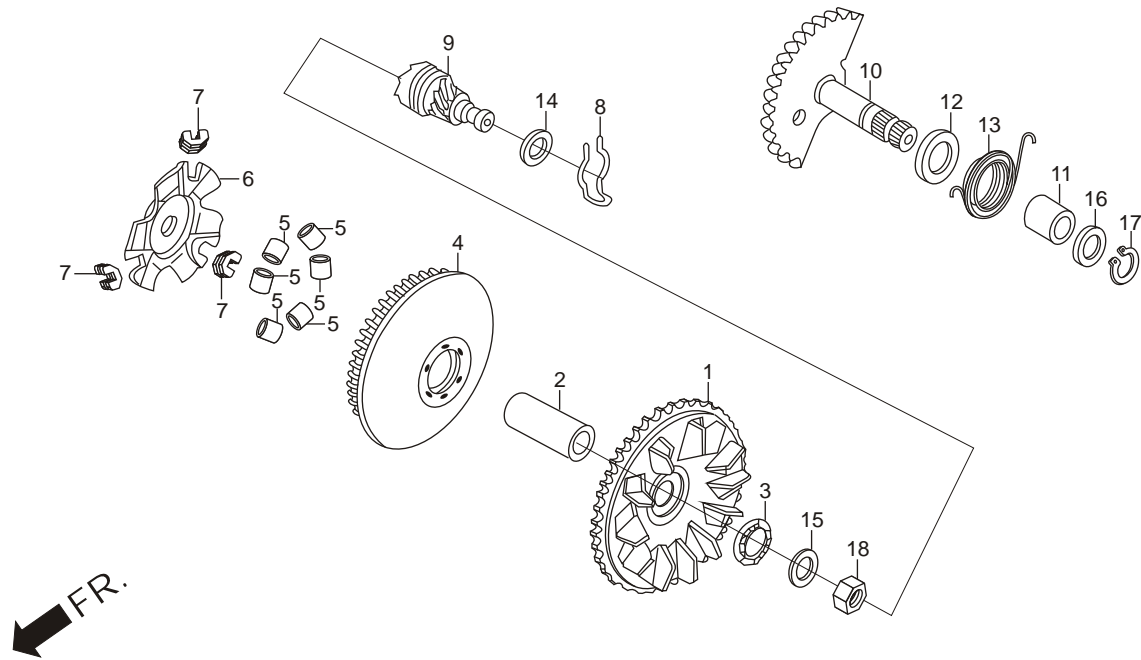

Service Item	F.R.T.	Ref. No.	Part No.	Description	Reqd. No./ Model (PLEASURE)
* GEAR COMP., KICK DRIVEN	0.4	1	22102-KPL-901	FACE COMP., DRIVE	1
* FACE COMP., DRIVE	0.5	2	22105-KPL-900	BOSS, DRIVE FACE	1
* FACE COMP., MOVABLE DRIVE		3	22109-KTP-900	RATCHET STARTER	1
* ROLLER SET, WEIGHT (INC. RELATIVE PART)		4	22110-KPL-900	FACE COMP., MOVABLE DRIVE	1
* SPINDLE COMP., KICK STARTER (INC. RELATIVE PART)		5	22121-KTP-900	ROLLER, COMP., WEIGHT 12GR	6
* SPRING, KICK RETURN		6	22131-KPL-900	PLATE, RAMP	1
		7	22132-KPL-900	PIECE, SLIDE	3
		8	28223-GCC-000	SPG., KICK DRIVEN GEAR	1
		9	28230-KVT-900	GEAR COMP., KICK DRIVEN	1
		10	28250-KVT-900	SPINDLE COMP., KICK STARTER	1
		11	28253-KVT-900	BUSH, KICK SPINDLE	1
		12	28255-KPL-900	COLLAR, KICK BOSS	1
		13	28281-GCC-000	SPRING, KICK RETURN	1
		14	90412-329-000	WASHER, THRUST, 10MM	1
		15	90426-KBN-900	WASHER, SPECIAL, 12MM	1
		16	90451-KVT-900	WASHER, KICK SPINDLE	1
		17	90608-KVT-901	CIRCLIP, EX., 16	1
		18	94001-12200-0S	NUT, HEX, 12MM	1

# E-13 DRIVEN FACE

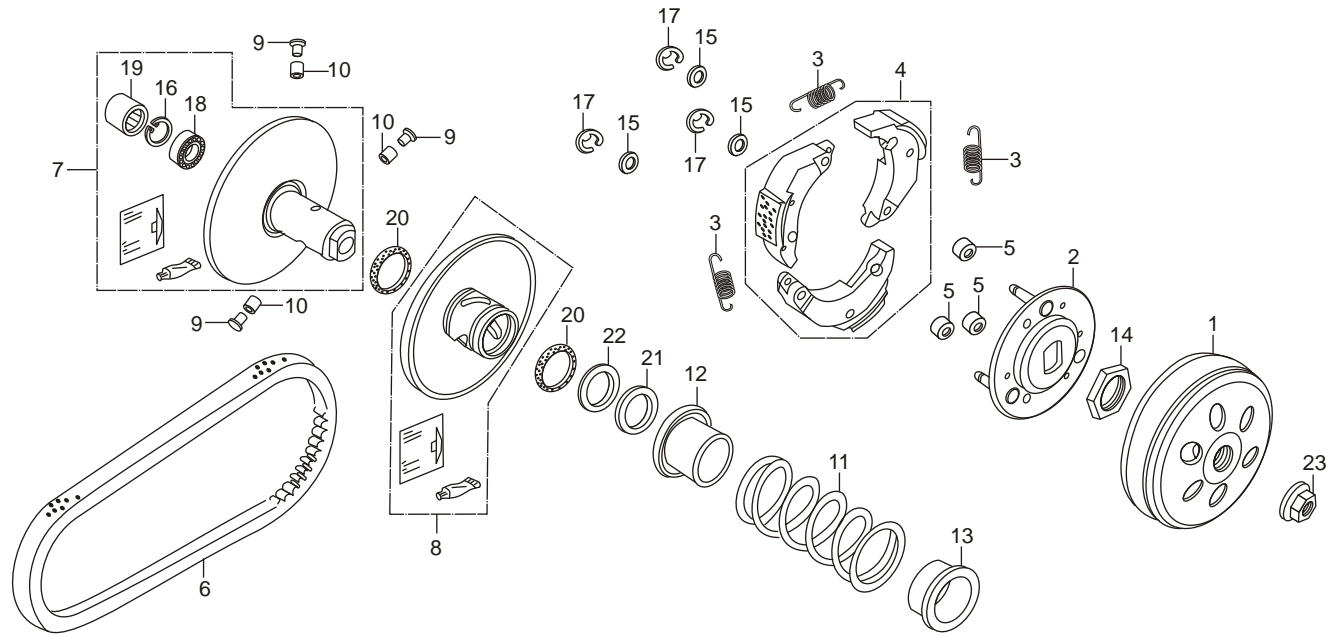

Service Item	F.R.T.	Ref. No.	Part No.	Description	Reqd. No./ Model (PLEASURE)
* BELT DRIVE	0.5	1	22100-KPL-900	OUTER COMP., CLUTCH	1
* OUTER COMP., CLUTCH		2	22350-KPL-900	PLATE COMP., DRIVE	1
* FACE SET, DRIVEN (INC. RELATIVE PART)	0.7	3	22401-KTP-901	SPRING, CLUTCH	3
* SPRING, DRIVEN FACE		4	22535-KPL-901	WEIGHT, SET, CLUTCH	1
* BEARING, NEEDLE 17X25X18	0.8	5	22804-148-000	RUBBER, CLUTCH DAMPER	3
* BEARING RADIAL BALL, 6901U		6	23100-KPL-900	BELT DRIVE	1
* FACE COMP., MOVABLE DRIVEN		7	23205-KRP-982	FACE SET, DRIVEN	1
* WEIGHT SET, CLUTCH (INC. RELATIVE PART)		8	23224-KRP-980	FACE SET., MOVABLE DRIVEN	1
		9	23225-KPL-900	PIN, ROLLER, GUIDE	3
		10	23226-KPL-900	ROLLER, GUIDE	3
		11	23233-KPL-900	SPG., DRIVEN FACE	1
		12	23237-KPL-900	COLLAR SEAL	1
		13	23238-KPL-900	COLLAR SPG.	1
		14	90202-KPL-900	NUT SPECIAL 28MM	1
		15	90442-KPL-900	WASHER, THRUST, 6MM	3
		16	90601-KPL-900	CIRCLIP, INT.24	1
		17	90603-KPL-900	CIRCLIP, 5MM	3
		18	91006-GAZ-980	BRG., RADIAL BALL, 6901 U	1
		19	91103-GAZ-980	BRG., NEEDLE, 17X25X18 WS	1
		20	91211-GK8-013	OIL SEAL 34X39X3	2
		21	91351-642-000	O-RING, PINION CAP	1
		22	91351-GR1-000	O-RING-38.5X2	1
		23	94050-10000	NUT FLANGE 10MM	1

## E-14 CASE MISSION / TRANSMISSION

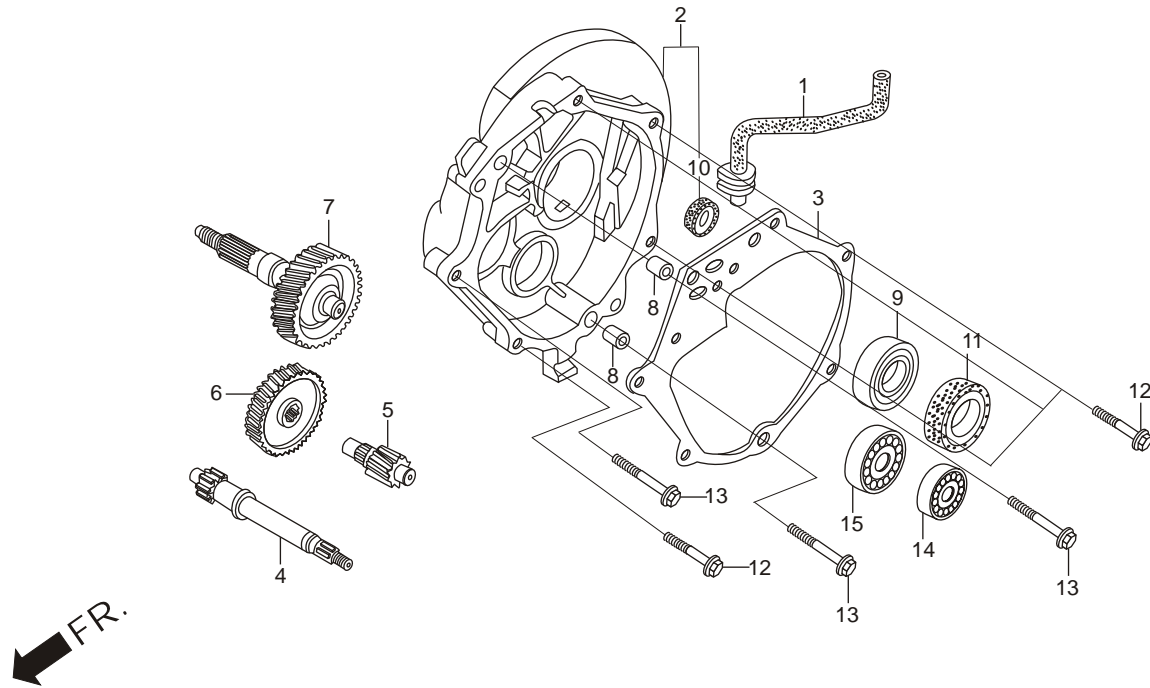

Service Item	F.R.T.	Ref. No.	Part No.	Description	Reqd. No./ Model (PLEASURE)
* SHAFT COUNTER	1.1	1	11204-KPL-900	SLEEV RR BRK CAM	1
* GASKET, MISSION CASE		2	11220-GCC-000	TUBE, MISSION, BREATHER	1
* GEAR COMP., FINAL		3	21200-KTP-900	CASE COMP., MISSION	1
* GEAR, COUNTER		4	21395-GFC-901	GASKET, MISSION CASE	1
* BEARING, BALL RADIAL, 6004UU. (ADD. 0.1 FOR EACH.)	1.2	5	23411-KPL-900	SHAFT, DRIVE	1
* BEARING, BALL, RADIAL 6201		6	23421-GCC-000	SHAFT, COUNTER	1
* BEARING, BALL, RADIAL 6301		7	23422-GCC-000	GEAR, COUNTER	1
* OIL SEAL, 27X42X7		8	23430-KPL-901	GEAR COMP., FINAL	1
* SHAFT, DRIVE		9	90701-GF6-000	PIN, DOWEL, SPECIAL, 8X14	2
* CASE COMP., MISSION	1.3	10	91009-GW3-980	BEARING, BALL, RADIAL, 6004UU	1
		11	91203-KPL-901	OIL SEAL, 14X20X3.2	1
		12	91225-KPL-901	OIL SEAL, 27X42X7	1
		13	95701-06030-00	BOLT, FLANGE, 6X30	4
		14	95701-06040-00	BOLT, FLANGE, 6X40	3
		15	96100-62010-00	BEARING, BALL, RADIAL, 6201	1
			96100-63010-00	BEARING, BALL, RADIAL, 6301	1

## E-15 LEFT CRANK CASE

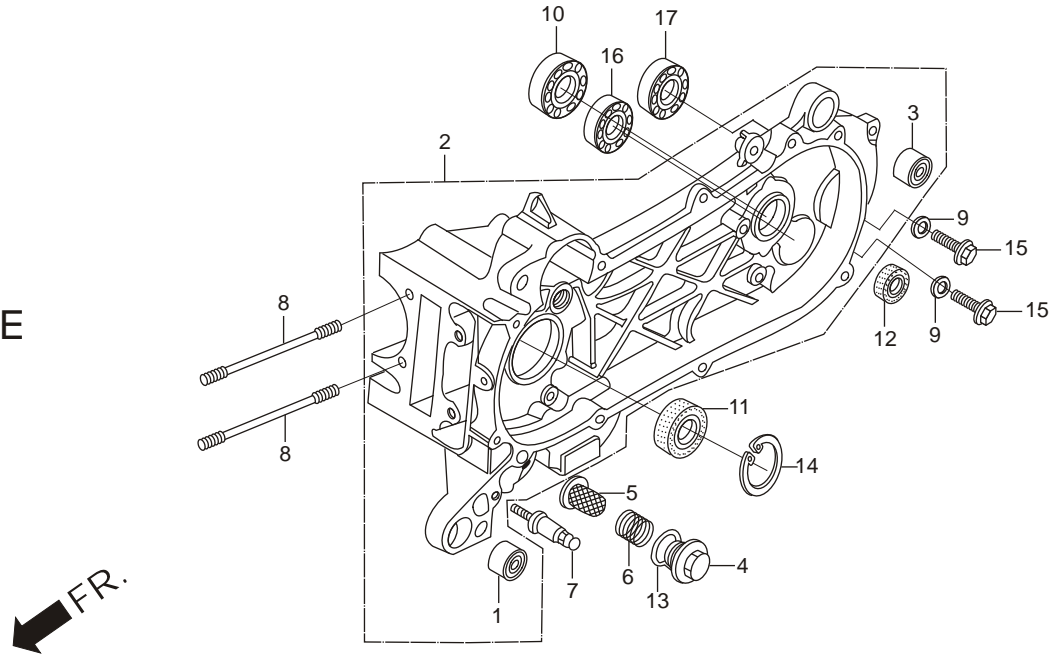

Service Item	F.R.T.	Ref. No.	Part No.	Description	Reqd. No./ Model (PLEASURE)
* SCREEN, OIL FILTER	0.1	1	11102-GT8-B00	RUBBER BUSH, ENGINE HANGER	1
* BEARING, RADIAL BALL SPL, 6203 (ADD 0.1 FOR EACH)	1.2	2	11200-KTP-900	CRANKCASE COMP., L	1
* BEARING, RADIAL BALL, 6201		3	11203-GC7-300	UNDER RUBBER, BUSH, RR. CUSHION	1
* BEARING, RADIAL BALL, 6202		4	12361-035-000	HOLE CAP, TAPPET ADJUSTING	1
* CRANKCASE COMP., L	*4.5	5	15421-107-000	SCREEN, OIL FILTER	1
		6	15426-KCW-880	SPRING, OIL FILTER SCREEN	1
		7	90008-KPL-900	BOLT, MAIN STAND SPRING	1
		8	90032-KPL-900	BOLT B, STUD, 7 X 186	2
		9	90474-333-000	WASHER, 8 MM	2
		10	91004-KTP-901	BEARING, RADIAL BALL, 6203 SPC	1
		11	91202-KTP-900	OIL SEAL, 20.8 X 52 X 6	1
		12	91204-KPL-901	OIL SEAL, 17 X 30 X 6	1
		13	91302-001-020	O-RING, 30.8 MM	1
		14	94520-3200	CIRCLIP, INT. 32	1
		15	95701-08012-00	BOLT, FLANGE, 8 X 12	2
		16	96100-62010-00	BEARING, RADIAL BALL, 6201	1
		17	96100-62020-00	BEARING, RADIAL BALL, 6202	1

## E-16 CRANK SHAFT/PISTON

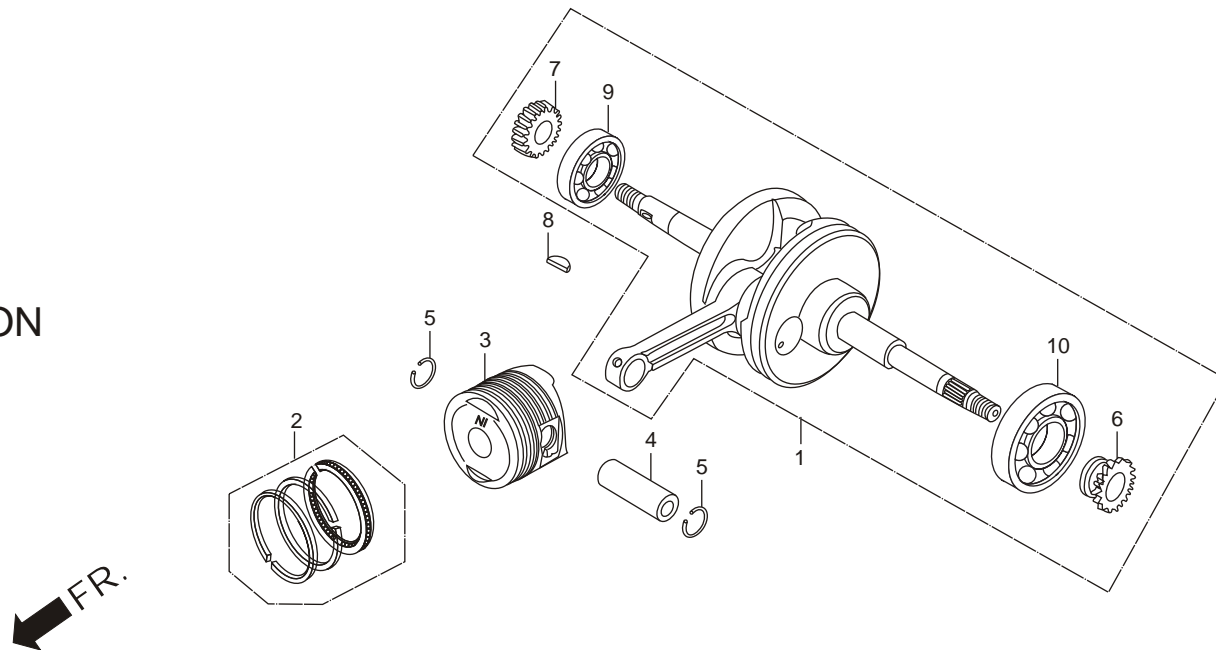

Service Item	F.R.T.	Ref. No.	Part No.	Description	Reqd. No./ Model (PLEASURE)
* PIN, PISTON .....	*1.9	1	13000-KTP-900	CRANK SHAFT COMP. ....	1
* PISTON .....	*2.0	2	13011-KCC-941	RING SET, PISTON (STD)(TP) .....	1
* RING SET, PISTON .....			13011-KCC-941	RING SET, PISTON (STD)(TP) .....	1
* CRANK SHAFT COMP .....	3.9		13012-KCC-941	RING SET, PISTON (O/S 0.25)(TP) .....	1
* GEAR, OI PUMP DRIVE .....	*4.1		13012-KCC-941	RING SET, PISTON (O/S 0.25)(TP) .....	1
* SPROCKET, TIMING .....			13013-KCC-941	RING SET, PISTON (O/S 0.50)(TP) .....	1
* BEARING, BALL, RADIAL 6007 .....	*4.3		13013-KCC-941	RING SET, PISTON (O/S 0.50)(TP) .....	1
* BEARING, BALL, RADIAL 6205Z .....			13014-KCC-941	RING SET, PISTON (O/S 0.75)(TP) .....	1
			13014-KCC-941	RING SET, PISTON (O/S 0.75)(TP) .....	1
			13015-KCC-941	RING SET, PISTON (O/S 1.00)(TP) .....	1
			13015-KCC-941	RING SET, PISTON (O/S 1.00)(TP) .....	1
		3	13101-KPL-901	PISTON .....	1
			13102-KPL-901	PISTON, (O/S 0.25) .....	1
			13103-KPL-901	PISTON, (O/S 0.50) .....	1
			13104-KPL-901	PISTON, (O/S 0.75) .....	1
			13105-KPL-901	PISTON, (O/S 1.00) .....	1
		4	13111-087-000	PIN, PISTON .....	1
		5	13115-001-000	PISTON, PIN CLIP .....	2
		6	13201-KPL-900	ROD CONNECTING .....	1
		7	13371-KPL-900	PLATE, R. CRANK SIDE .....	1
		8	14311-KPL-900	SPROCKET, TIMING .....	1

## E-16 CRANK SHAFT/PISTON

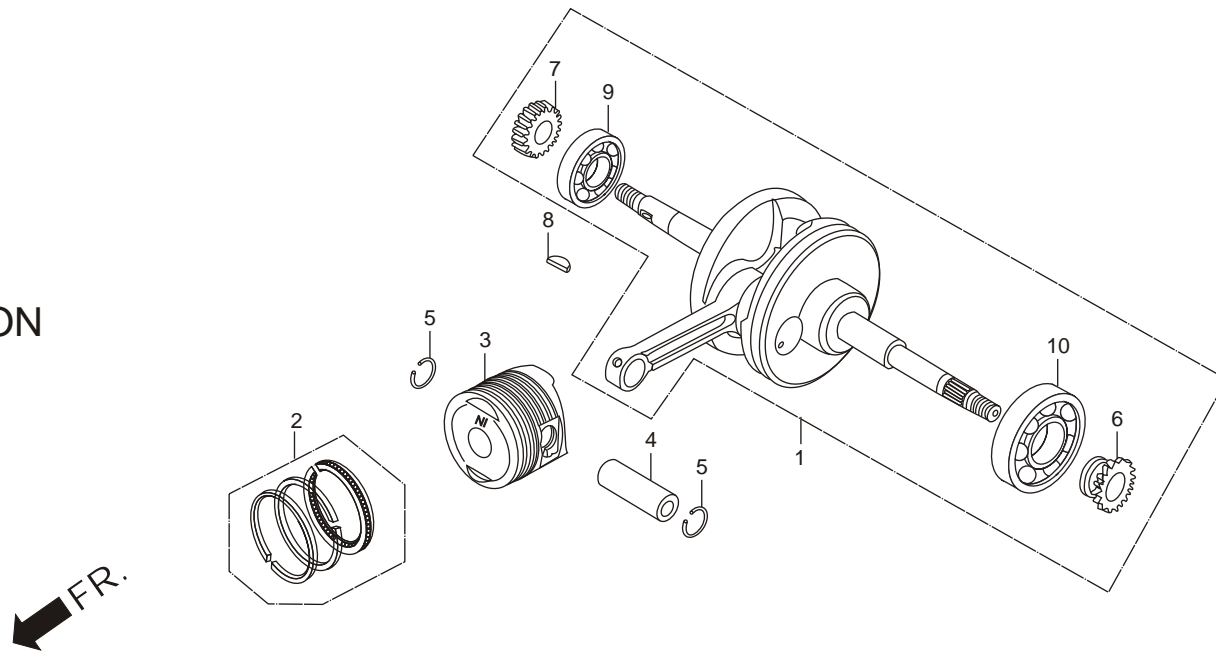

Service Item	F.R.T.	Ref. No.	Part No.	Description	Reqd. No./ Model (PLEASURE)
* PIN, PISTON .....	*1.9	9	15131-KPL-900	GEAR, OIL PUMP, DRIVE .....	1
* PISTON .....	*2.0	10	90741-KPL-900	KEY, WOODRUFF .....	1
* RING SET, PISTON .....			91001-GCC-000	BRG., BALL RADIAL, 6205Z .....	1
* CRANK SHAFT COMP .....	3.9		91002-GCC-000	BRG., BALL RADIAL, 6007 .....	1
* GEAR, OI PUMP DRIVE .....	*4.1				
* SPROCKET, TIMING .....					
* BEARING, BALL, RADIAL 6007 .....	*4.3				
* BEARING, BALL, RADIAL 6205Z .....					

# E-17 CARBURETTOR

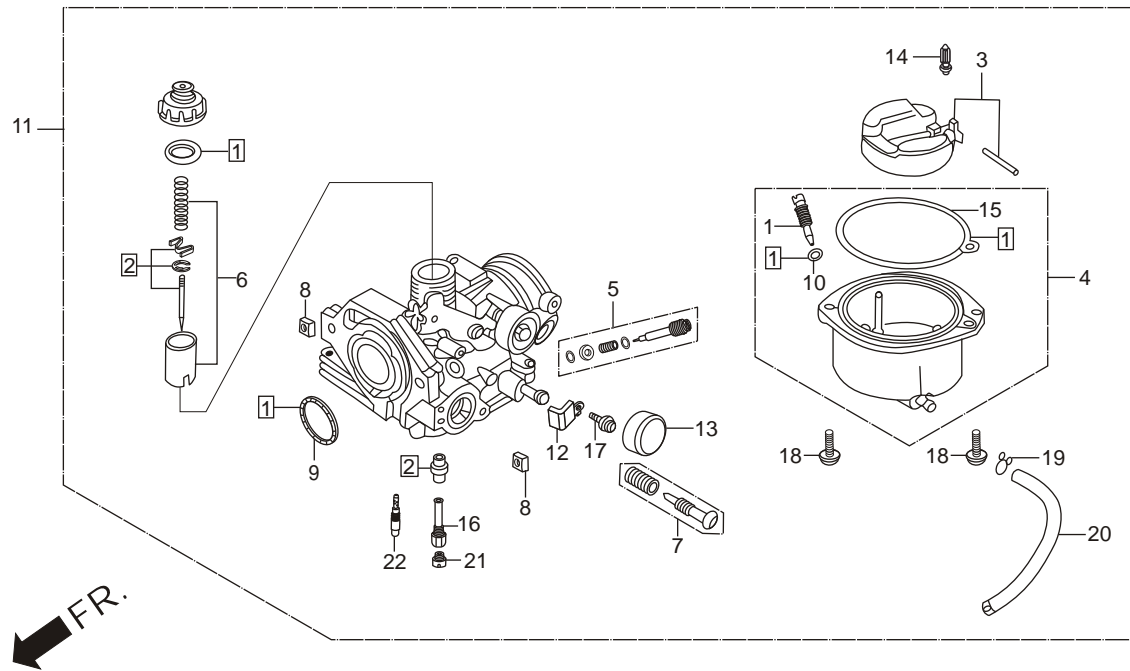

Service Item	F.R.T.	Ref. No.	Part No.	Description	Reqd. No./ Model (PLEASURE)
* VALVE SET, THROTTLE	0.3	1	16010-KVT-901	GASKET, SET.	1
* CHAMBER SET, FLOAT	0.4	2	16012-KTP-951	NEEDLE, SET, JET	1
* FLOAT SET	0.5	3	16013-KRB-901	FLOAT SET	1
* JET, MAIN,		4	16015-KTP-951	CHAMBER, SET, FLOAT	1
* VALVE COMP., FLOAT		5	16016-KPW-H01	SCREW, SET	1
* CARBURETOR ASSY.	0.6	6	16022-KTP-901	VALVE, SET, THROTTLE	1
* NEEDLE SET, JET		7	16028-KPL-901	SCREW, SET	1
		8	16041-KPL-901	SQUARE, NUT, SET	1
		9	16075-KPL-901	O-RING	1
		10	16076-KPL-901	O-RING	1
		11	16100-KTP-951	CARBURETTOR ASSY.	1
		12	16119-KPL-901	PLATE STAY	1
		13	16148-KPL-901	CAP, DUST	1
		14	16155-KPL-901	VALVE COMP. FLOAT	1
		15	16163-GFP-901	GASKET, FLOAT CHAMBER	1
		16	16165-KRP-761	HOLDER NEEDLE JET	1
		17	93892-04006-08	SCREW WASH 4X6	1
		18	93892-04006-08	SCREW WASH 4X6	2
		19	95002-02659	CLIP B1 6.5 TUBE	1

# E-17 CARBURETTOR

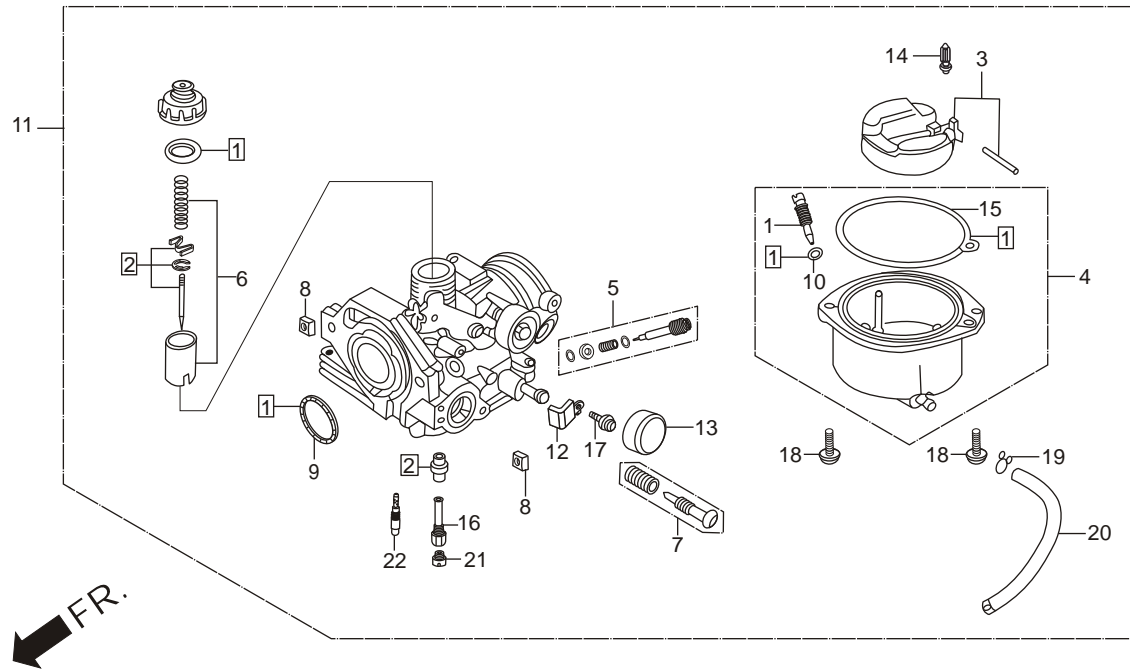

Service Item	F.R.T.	Ref. No.	Part No.	Description	Reqd. No./ Model (PLEASURE)
* VALVE SET, THROTTLE	0.3	20	95005-35280-50	TUBE, OVERFLOW	1
* CHAMBER SET, FLOAT	0.4	21	99101-KPH-0780	JET MAIN # 78A	1
* FLOAT SET	0.5	22	99103-KTP-0380	JET COMP. #38X #38	1
* JET, MAIN, * VALVE COMP., FLOAT * CARBURETOR ASSY.	0.6				
* NEEDLE SET, JET					



# **FRAME GROUP**

# F-1 HEAD LIGHT

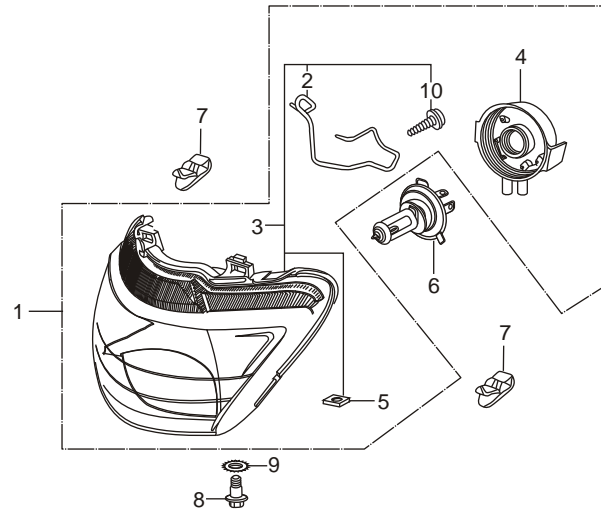

Service Item	F.R.T.	Ref. No.	Part No.	Description	Reqd. No./ Model (PLEASURE)
* BULB, HEADLIGHT .....	0.2	1	33100-AAL-H90	LIGHT ASSY., HEAD .....	1
* UNIT, HEADLIGHT .....	0.3	2	33100-AAL-H90	LIGHT ASSY., HEAD .....	1
		3	3310B-AAL-H90	LIGHT ASSY., HEAD (W/O BULB) .....	1
		4	33108-KRY-900	SPRING SPL. (BULB HOLDER) .....	1
		5	33120-AAL-H90	UNIT, HEAD LIGHT .....	1
		6	33120-AAL-H90	UNIT, HEAD LIGHT .....	1
		7	33126-KTP-890	COVER, RUBBER .....	1
		8	33128-GFC-890	NUT, SPL.....	1
		9	34901-KSP-910	BULB, HEAD LIGHT (HSI) 12V-35/35W .....	1
		10	53209-GAH-000	CLIP, HEAD LIGHT .....	2
			90101-GJ6-000	BOLT, ADJUST .....	1
			90307-GJ6-000	WASHER, LOCK, 6MM .....	1
			93901-04012-00	SCREW, TAPPING, 4X12 .....	1

# F-2 METER

FR. ↙

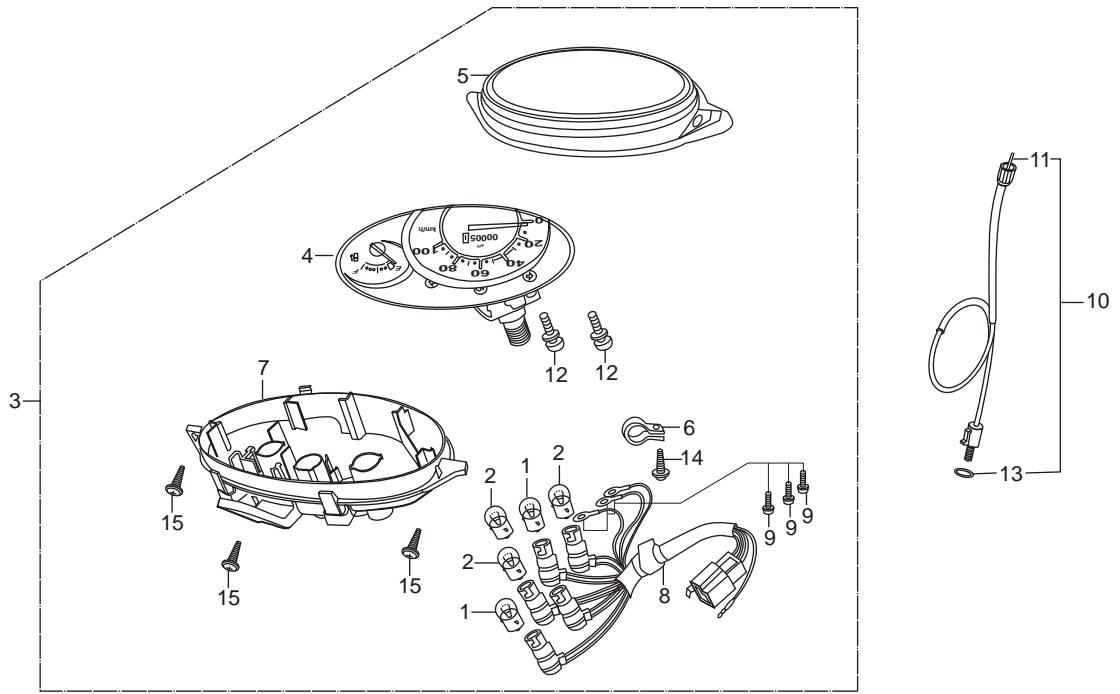

Service Item	F.R.T.	Ref. No.	Part No.	Description	Reqd. No./ Model (PLEASURE)
* CABLE, INNER.....	0.1	11	44831-KTP-900	CABLE INNER .....	1
* BULB .....	0.2	12	90035-GW3-980	SCREW WASH SPL.4X10 .....	2
(SAME TIME FOR TWO UNIT OR MORE)		3	37200-AAL-H51	SPEEDOMETER ASSY. ....	1
* LENS .....	0.3	4	37210-AAL-H51	SPEED & FUEL METER COMP. ....	1
* SPEEDOMETER ASSY., .....		5	37211-KTP-890	LENS .....	1
* CASE .....	0.4	7	37220-AAL-H90	CASE COMP. ....	1
* METER COMP., SPEED & FUEL ...		6	37216-KCJ-710	CLAMP .....	1
* SOCKET COMP., .....		8	37224-KTP-951	SOCKET COMP. ....	1
* CABLE COMP., SPEEDOMETER... 0.6		9	37305-GW3-780	SCREW WASH 3X22 .....	3
		10	44830-KTP-900	CABLE COMP., SPDMT.....	1
		11	44831-KTP-900	CABLE INNER .....	1
		12	90035-GW3-980	SCREW WASH SPL.4X10 .....	2
		13	91352-GAZ-930	O-RING, 8.5 X 1.5. ....	1
		14	93903-24420	SCREW TAPPING 4X16.....	1
		15	93903-25380	SCREW TAPPING 5X16 .....	3

## F-3 HANDLE LEVER/ SWITCH/CABLE

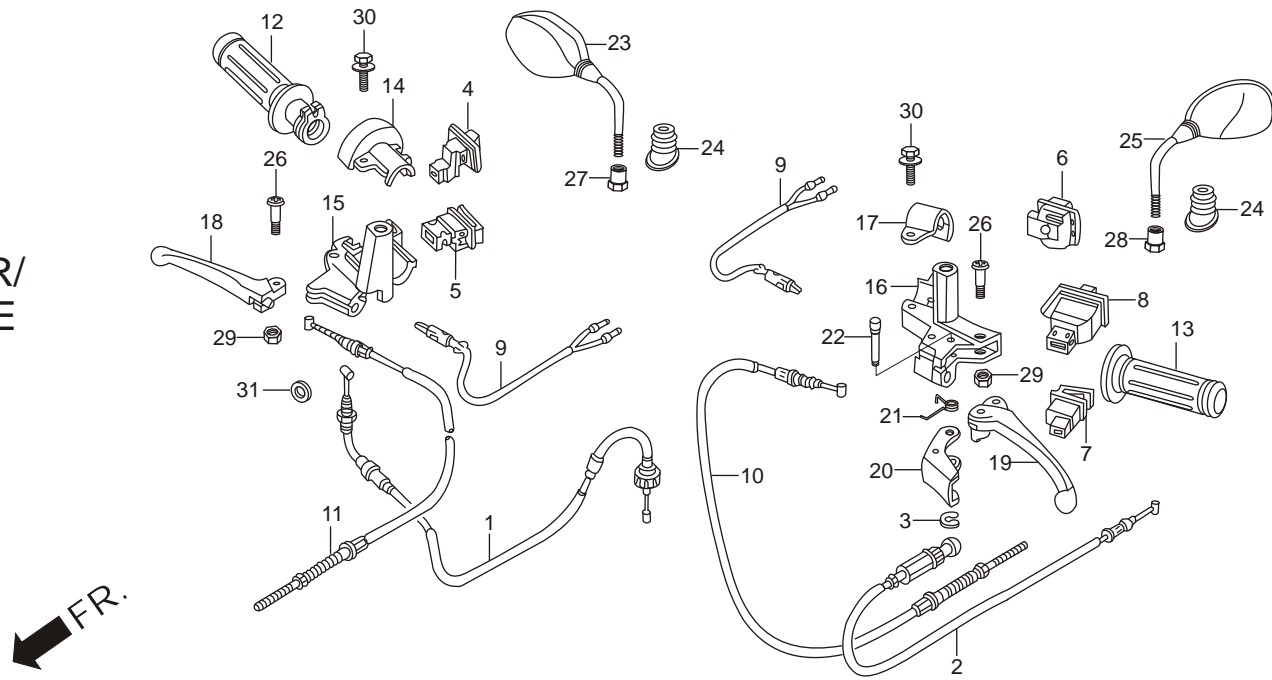

Service Item	F.R.T.	Ref. No.	Part No.	Description	Reqd. No./ Model (PLEASURE)
* GRIP, L. HANDLE . . . . .	0.1	1	17920-KTP-305	CABLE SET, THROTTLE . . . . .	1
* GRIP, R. HANDLE . . . . .	0.2	2	17950-KPL-900	CABLE COMP., CHOKE . . . . .	1
* LEVER COMP., PARKING		3	30158-GW3-980	RING, E, TYPE (3MM) . . . . .	1
* LEVER, L. HANDLE (ADD 0.1 FOR EACH.)		4	35150-KTP-890	SWITCH, UNIT LIGHTING . . . . .	1
* LEVER, R. STEERING HANDLE		5	35160-KTP-890	SWITCH, UNIT START . . . . .	1
* GRIP COMP., THROTTLE . . . . .	0.3	6	35170-KTP-890	SWITCH, UNIT DIMMER . . . . .	1
* SWITCH ASSY. FR. STOP (ADD 0.1 FOR EACH)		7	35180-KTP-890	SWITCH, UNIT HORN . . . . .	1
* SWITCH UNIT, DIMMER		8	35200-KTP-890	SWITCH, UNIT WINKER . . . . .	1
* SWITCH UNIT, HORN		9	35340-KTP-890	SWITCH ASSY., FR. STOP . . . . .	2
* SWITCH UNIT, LIGHTING		10	43450-KTP-900	CABLE COMP., RR. BRK. . . . .	1
* SWITCH UNIT, WINKER		11	45450-KTP-900	CABLE COMP., FR. BRK. . . . .	1
* BRACKET, HANDLE . . . . .	0.4	12	53140-KTP-900	GRIP COMP., THROT. . . . .	1
* HOUSING, UPPER THROTTLE		13	53166-KTP-900	GRIP, L. HANDLE . . . . .	1
* CABLE COMP., FR. BRAKE . . . . .	0.6	14	53167-KPL-900	HOUSING, UPP, THROT. . . . .	1
* CABLE COMP., CHOKE . . . . .	0.7	15	53168-KTP-900	HOUSING, UND., THROT. . . . .	1
* CABLE COMP., RR. BRAKE		16	53172-KTP-900	BRKT., HANDLE . . . . .	1
* CABLE SET, THROTTLE . . . . .	0.8	17	53173-KPL-900	BAND, HANDLE, BRKT. . . . .	1
		18	53175-KTP-900	LEVER, R. STRG. HANDLE . . . . .	1
		19	53178-KTP-900	LEVER, L. HANDLE . . . . .	1

## F-3 HANDLE LEVER/ SWITCH/CABLE

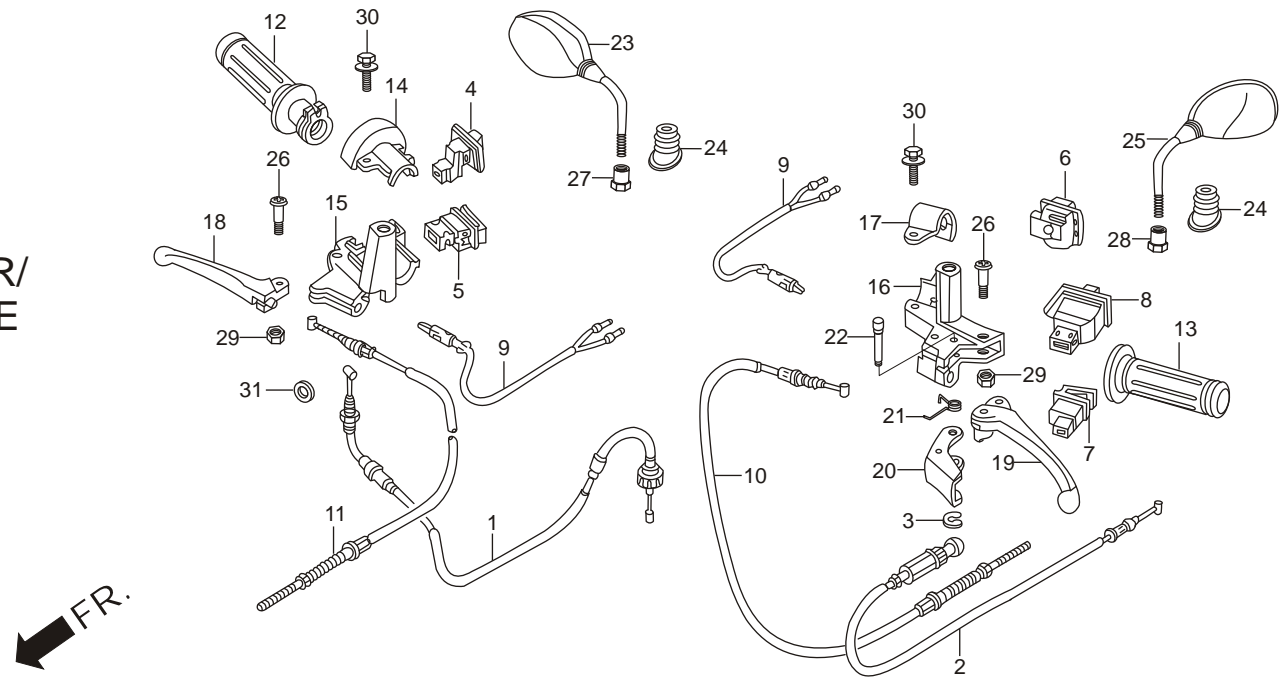

Service Item	F.R.T.	Ref. No.	Part No.	Description	Reqd. No./ Model (PLEASURE)
* GRIP, L. HANDLE	0.1	20	53181-KTP-950	LEVER COMP., PARKING	1
* GRIP, R. HANDLE	0.2	21	53182-GW3-980	SPRING, RETURN, LEVER	1
* LEVER COMP., PARKING		22	53183-GW3-980	PIN, PIVOT, PARKING LEVER.	1
* LEVER, L. HANDLE (ADD 0.1 FOR EACH.)		23	88110-AAL-H01	MIRROR ASSY., R BACK	1
* LEVER, R. STEERING HANDLE					
* GRIP COMP., THROTTLE	0.3	24	88110-AAL-H01ZA	MIRROR ASSY., R BACK (BLACK)	1
* SWITCH ASSY. FR. STOP (ADD 0.1 FOR EACH)			88110-AAL-H01ZB	MIRROR ASSY., R BACK (CANDY BLAZING RED)	1
			88110-AAL-H01ZE	MIRROR ASSY., R BACK (PEARL FADELESS WHITE)	1
			88110-AAL-H01ZF	MIRROR ASSY., R BACK (FORCE SILVER ME.)	1
* SWITCH UNIT, DIMMER		25	88113-KRP-901	CAP, LOCK NUT	2
* SWITCH UNIT, HORN		26	88120-AAL-H01	MIRROR ASSY., L BACK	1
* SWITCH UNIT, LIGHTING					
* SWITCH UNIT, WINKER					
* BRACKET, HANDLE	0.4	27	88120-AAL-H01ZA	MIRROR ASSY., L BACK (BLACK)	1
* HOUSING, UPPER THROTTLE			88120-AAL-H01ZB	MIRROR ASSY., L BACK (CANDY BLAZING RED)	1
* CABLE COMP., FR. BRAKE	0.6		88120-AAL-H01ZE	MIRROR ASSY., L BACK (PEARL FADELESS WHITE)	1
* CABLE COMP., CHOKE	0.7		88120-AAL-H01ZF	MIRROR ASSY., L BACK (CANDY BLAZING RED)	1
* CABLE COMP., RR. BRAKE					
* CABLE SET, THROTTLE	0.8	28	90115-KPL-900	SCREW, HANDLE LEVER PIVOT	2
		29	90134-GM8-000	NUT, LOCK	1
		30	90135-KGF-900	NUT, LOCK L.H.	1
		31	90304-KPL-900	NUT, HEX 5 MM	2

## F-4 STEERING HANDLE/ HANDLE COVER

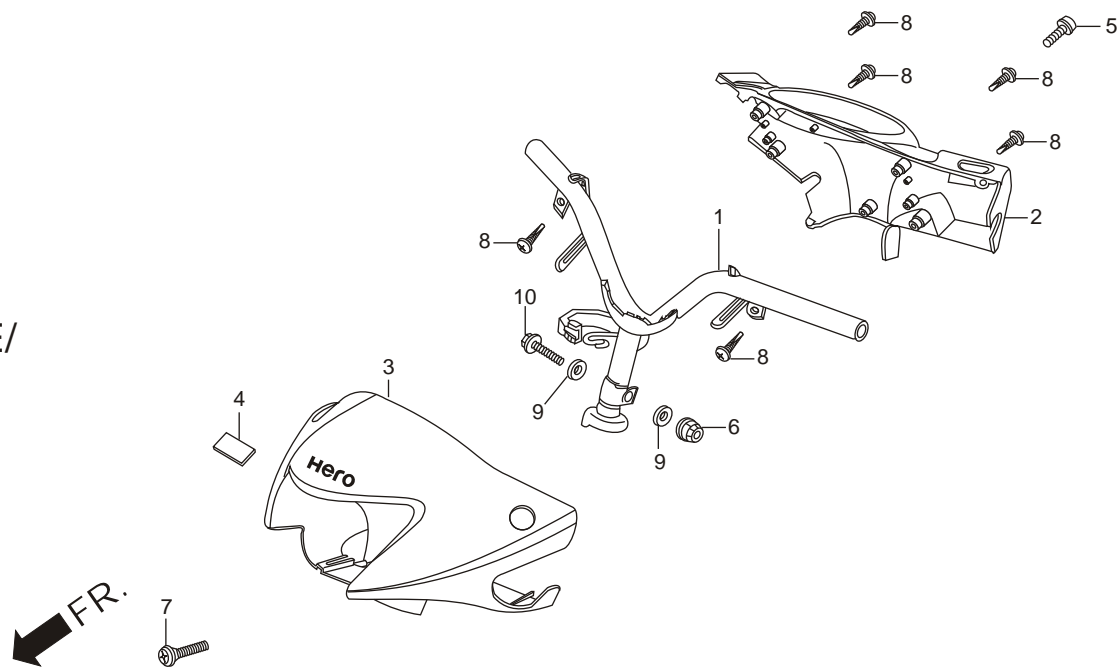

Service Item	F.R.T.	Ref. No.	Part No.	Description	Reqd. No./ Model (PLEASURE)
* SET, HANDLE FR. COVER. ....	0.3	1	93401-06020-00	BOLT, WASHER, 6X20 .....	2
* COVER, HANDLE RR. ....	0.5	2	94103-05800	WASHER PLAIN 5 MM .....	1\
* HANDLE COMP., STRG. ....	0.9	3	53100-KTP-900	HANDLE COMP., STRG. ....	1
		4	53206-KTP-900	COVER, HANDLE RR. ....	1
		5	53207-AAL-H30ZA	SET, HANDLE FR. COVER (FORCE SILVER ME.) ...	1
			53207-AAL-H30ZB	SET, HANDLE FR. COVER (BLACK-2.) .....	1
			53207-AAL-H30ZC	SET, HANDLE FR. COVER (CANDY BLAZING RED.) .	1
			53207-AAL-H30ZE	SET, HANDLE FR. COVER (PEARL FADELESS WHITE)	1
			53207-AAL-H30ZF	SET, HANDLE FR. COVER (LIGHT PURPLE ME.) ...	1
			53207-AAL-H30ZG	SET, HANDLE FR. COVER (BLACK) .....	1
		6	53208-KTP-900	HEAT INSULATOR .....	1
		7	90116-KTP-900	SCREW, WASH, 5 X 16 .....	1
		8	90304-KCS-920	NUT, U, 10 MM .....	1
		9	93891-05025-07	SCREW, WASH, 5X25 .....	1
		10	93903-34480	SCREW, TAPPING, 4 X 16 .....	6
		11	94102-10000	WASHER, PLAIN, 10 MM .....	2
		12	95801-10045-08	BOLT, FLANGE, 10X45 .....	1

# F-5 FRONT FENDER

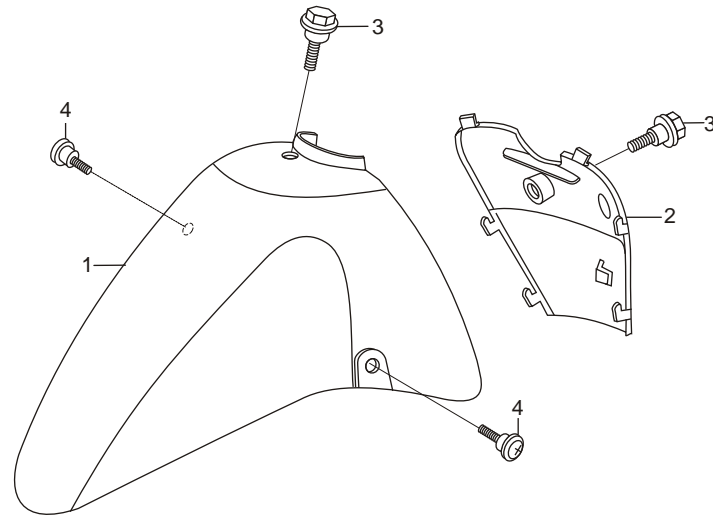

Service Item	F.R.T.	Ref. No.	Part No.	Description	Reqd. No./ Model (PLEASURE)
* FENDER A, FR. ....	0.3	1	61100-KTP-900ZA	FENDER, A FR. (FORCE SILVER ME.) .....	1
* FENDER B, FR.			61100-KTP-900ZC	FENDER, A FR. (CANDY BLAZING GRAY) .....	1
			61100-KTP-950ZE	FENDER, A FR. (PEARL FADELESS WHITE) .....	1
			61100-KTP-900ZJ	FENDER, A FR. (BLACK) .....	1
		2	61110-KTP-900	FENDER, B, FR. ....	1
		3	90111-KPL-900	BOLT, INNER COVER. ....	2
		4	90113-KTP-900	BOLT, SPL. HEX., 6 X 14 .....	2

## F-6 FR. & INNER COVER

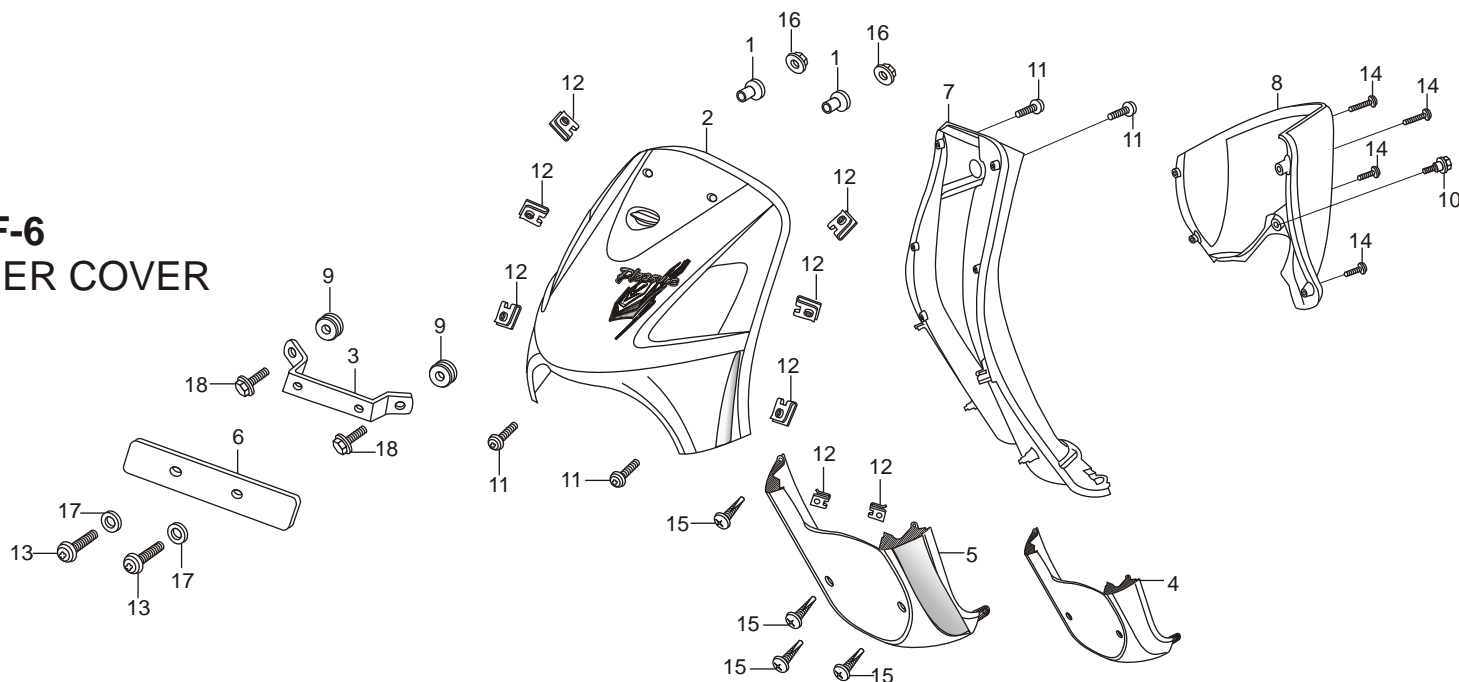

Service Item	F.R.T.	Ref. No.	Part No.	Description	Reqd. No./ Model (PLEASURE)
* COVER, FR. UPPER . . . . .	0.2	1	61104-428-000	COLLAR, FR, FENDER . . . . .	2
* COVER, RR. LOWER . . . . .	0.4				
* COVER, INNER . . . . .	0.8	2	64200-KTP-950ZA	SET, FR. UPPER COVER (BLACK-1) . . . . .	1
* RACK, INNER . . . . .	0.2		64200-KTP-950ZB	SET, FR. UPPER COVER (BLACK-2) . . . . .	1
			64200-KTP-950ZC	SET, FR. UPPER COVER (CANDY BLAZING RED TYPE- 1) . . . . .	1
			64200-KTP-950ZD	SET, FR. UPPER COVER (EBONY GRAY ME.) . . . . .	1
			64200-KTP-950ZE	SET, FR. UPPER COVER (PEARL FADELESS WHITE) . . . . .	1
			64200-KTP-950ZF	SET, FR. UPPER COVER (LIGHT PURPLE ME.) . . . . .	1
			64200-KTP-950ZG	SET, FR. UPPER COVER (SPRING GREEN ME.) . . . . .	1
			64200-KTP-950ZH	SET, FR. UPPER COVER (CANDY BLAZING RED TYPE-2) . . . . .	1
			64200-KTP-950ZJ	SET, FR. UPPER COVER (DREAM ORANGE ME.) . . . . .	1
		3	64303-KTP-900	STAY, FR. NO. PLATE . . . . .	1
		4	64305-KTP-900ZC	COVER FR. LOWER (CANDY BLAZING RED) . . . . .	1
			64305-KTP-950ZE	COVER FR. LOWER (PEARL FADELESS WHITE) . . . . .	1
			64305-KTP-900ZJ	COVER FR. LOWER (BLACK-1) . . . . .	1
		5	64350-KTP-950ZB	SET, FR. LOWER COVER (BLACK-2) . . . . .	1
			64350-KTP-950ZD	SET, FR. LOWER COVER (EBONY GRAY ME.) . . . . .	1
			64350-KTP-950ZF	SET, FR. LOWER COVER (LIGHT PURPLE ME.) . . . . .	1
			64350-KTP-950ZG	SET, FR. LOWER COVER (SPRING GREEN ME.) . . . . .	1

## F-6 FR. & INNER COVER

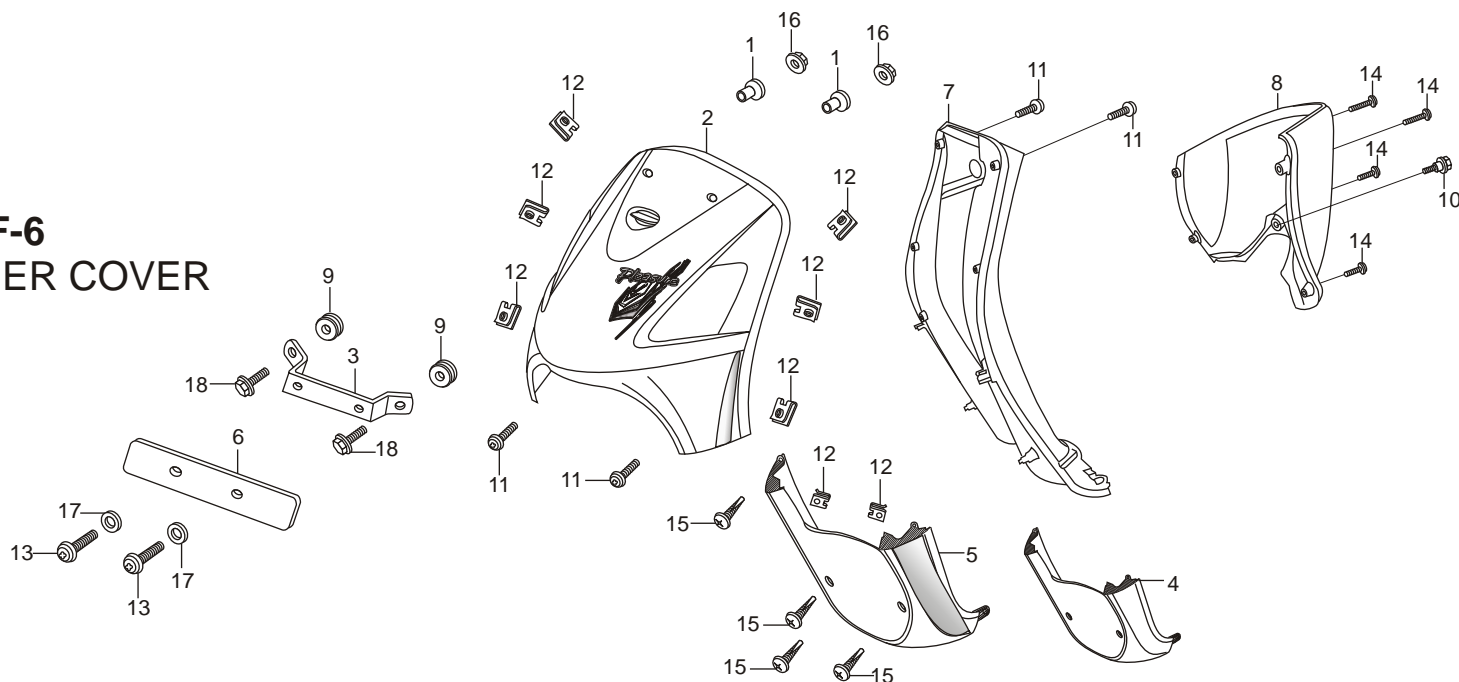

Service Item	F.R.T.	Ref. No.	Part No.	Description	Reqd. No./ Model (PLEASURE)
* COVER, FR. UPPER . . . . .	0.2		64350-KTP-950ZH	SET, FR. LOWER COVER (CANDY BLAZING RED) . .	1
* COVER, RR. LOWER . . . . .	0.4		64350-KTP-950ZJ	SET, FR. LOWER COVER (DREAM ORANGE ME.) . .	1
* COVER, INNER . . . . .	0.8				
* RACK, INNER. . . . .	0.2				
		6	64310-198-D20A	PLATE, FR. NO. . . . .	1
		7	81131-KTP-900	COVER, INNER. . . . .	1
		8	81132-KTP-900	RACK, INNER . . . . .	1
		9	84703-425-000	RUBBER, TAIL LIGHT. . . . .	2
		10	90111-KPL-900	BOLT, INNER COVER. . . . .	1
		11	90116-KTP-900	SCREW, WASH, 5X16 . . . . .	4
		12	90677-KAN-961	NUT, CLIP, 5 MM. . . . .	8
		13	93500-05010-1A	SCREW, PAN, 5 X 10 . . . . .	2
		14	93891-05028-07	SCREW, WASH, 5 X 28 . . . . .	4
		15	93903-34420	SCREW, TAPPING, 4X16 (YELLOW). . . . .	4
		16	94050-06000	NUT, FLANGE 6 MM . . . . .	2
		17	94101-05000	WASHER, PLAIN, 5 MM . . . . .	2
		18	95701-06025-00	BOLT, FLANGE, 6 X 25. . . . .	2

## F-7 FLOOR PANEL

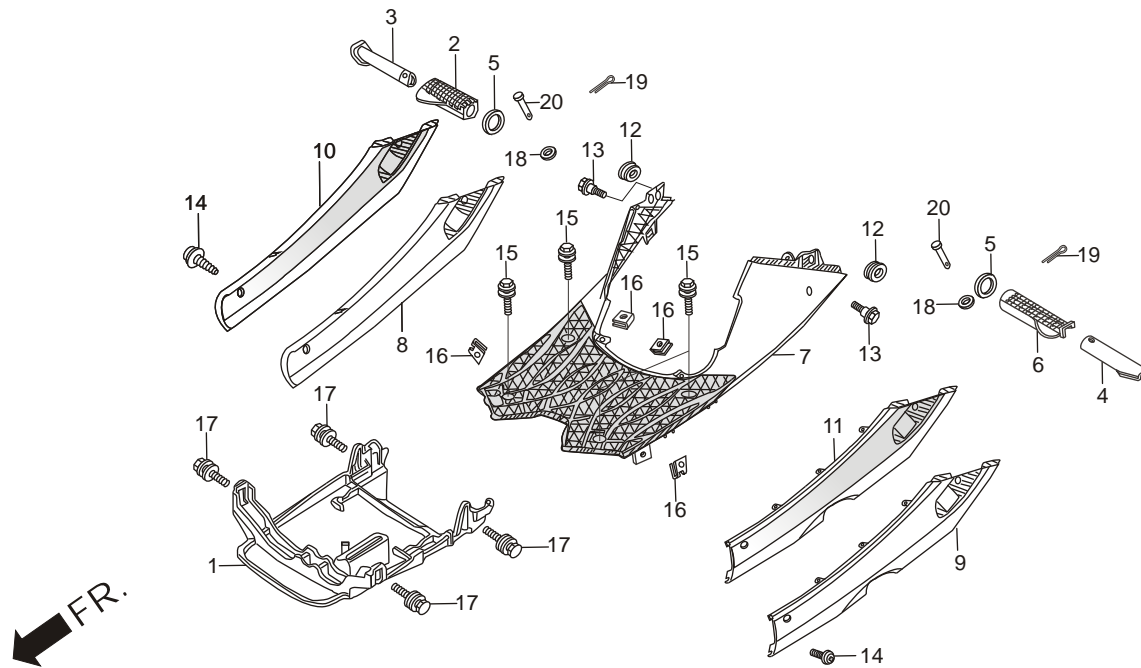

Service Item	F.R.T.	Ref. No.	Part No.	Description	Reqd. No./ Model (PLEASURE)
* BAR, L. P. STEP (INC. RELATIVE PART)	0.1	1	50621-KTP-900	COVER, UNDER	1
		2	50710-KTP-900	RUBBER, R.P. STEP	1
* BAR, R. P. STEP (INC. RELATIVE PART)		3	50711-KTP-900	BAR, R. P. STEP	1
* COVER, L. FLOOR SIDE (SAME TIME FOR TWO UNITS)	0.2	4	50712-KTP-900	BAR, L. P. STEP	1
		5	50715-KE8-000	PLATE, P. STEP SIDE	2
* COVER, R FLOOR SIDE		6	50715-KTP-900	RUBBER, L. P. STEP	1
* COVER, UNDER	0.3	7	64310-KTP-900	PANEL, FLOOR	1
* PANEL, FLOOR	0.4	8	64320-KTP-900ZC	COVER, R FLOOR SIDE (CANDY BLAZING RED)	1
			64320-KTP-950ZE	COVER, R FLOOR SIDE (PEARL FADELESS WHITE)	1
			64320-KTP-900ZJ	COVER, R FLOOR SIDE (BLACK-1)	1
		9	64330-KTP-950ZA	COVER, L. FLOOR SIDE (BLACK-1)	1
			64330-KTP-950ZC	COVER, L. FLOOR SIDE (CANDY BLAZING RED)	1
			64330-KTP-950ZE	COVER, L. FLOOR SIDE (PEARL FADELESS WHITE)	1
		10	64360-KTP-950ZB	SET R. FLOOR SIDE COVER (BLACK-2)	1
			64360-KTP-950ZD	SET R. FLOOR SIDE COVER (EBONY GRAY ME.)	1
			64360-KTP-950ZF	SET R. FLOOR SIDE COVER (LIGHT PURPLE ME.)	1
			64360-KTP-950ZG	SET R. FLOOR SIDE COVER (SPRING GREEN ME.)	1
			64360-KTP-950ZH	SET R. FLOOR SIDE COVER (CANDY BLAZING ME.)	1

## F-7 FLOOR PANEL

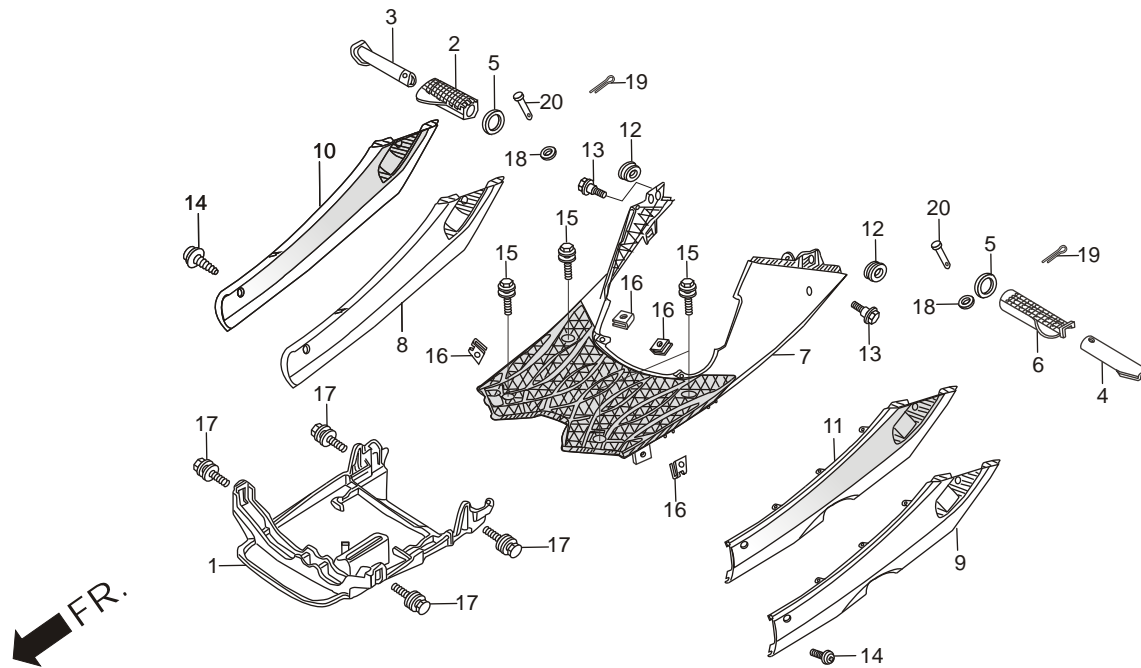

Service Item	F.R.T.	Ref. No.	Part No.	Description	Reqd. No./ Model (PLEASURE)
* BAR, L. P. STEP (INC. RELATIVE PART)	0.1		64360-KTP-950ZJ	SET R. FLOOR SIDE COVER (DREAM ORANGE ME)	1
* BAR, R. P. STEP (INC. RELATIVE PART)		11	64370-KTP-950ZB	SET L. FLOOR SIDE COVER (BLACK TYPE-2)	1
* COVER, L. FLOOR SIDE (SAME TIME FOR TWO UNITS)	0.2		64370-KTP-950ZD	SET L. FLOOR SIDE COVER (EBONY GRAY ME)	1
* COVER, R FLOOR SIDE			64370-KTP-950ZF	SET L. FLOOR SIDE COVER (LIGHT PURPLE ME)	1
* COVER, UNDER	0.3		64370-KTP-950ZG	SET L. FLOOR SIDE COVER (SPRING GREEN ME)	1
* PANEL, FLOOR	0.4		64370-KTP-950ZH	SET L. FLOOR SIDE COVER (CANDY BLAZING RED)	1
			64370-KTP-950ZJ	SET L. FLOOR SIDE COVER (DREAM ORANGE ME)	1
		12	83551-GE2-000	GROMMET, AIR /C. CASE	2
		13	90111-KPL-900	BOLT, INNER, COVER	2
		14	90116-KTP-900	SCREW, WASH, 5 X 16	2
		15	90117-KTP-900	BOLT, WASHER, BF 6X25	4
		16	90677-KAN-961	NUT, CLIP, 5 MM	4
		17	93404-06012-00	BOLT, WASHER, 6X12	4
		18	94101-06000	WASHER, PLAIN, 6 MM	2
		19	94201-16150	PIN, SPLIT, 1.6X15	2
		20	95015-81000	PIN, A, P. STEP	2

## F-8 BODY COVER

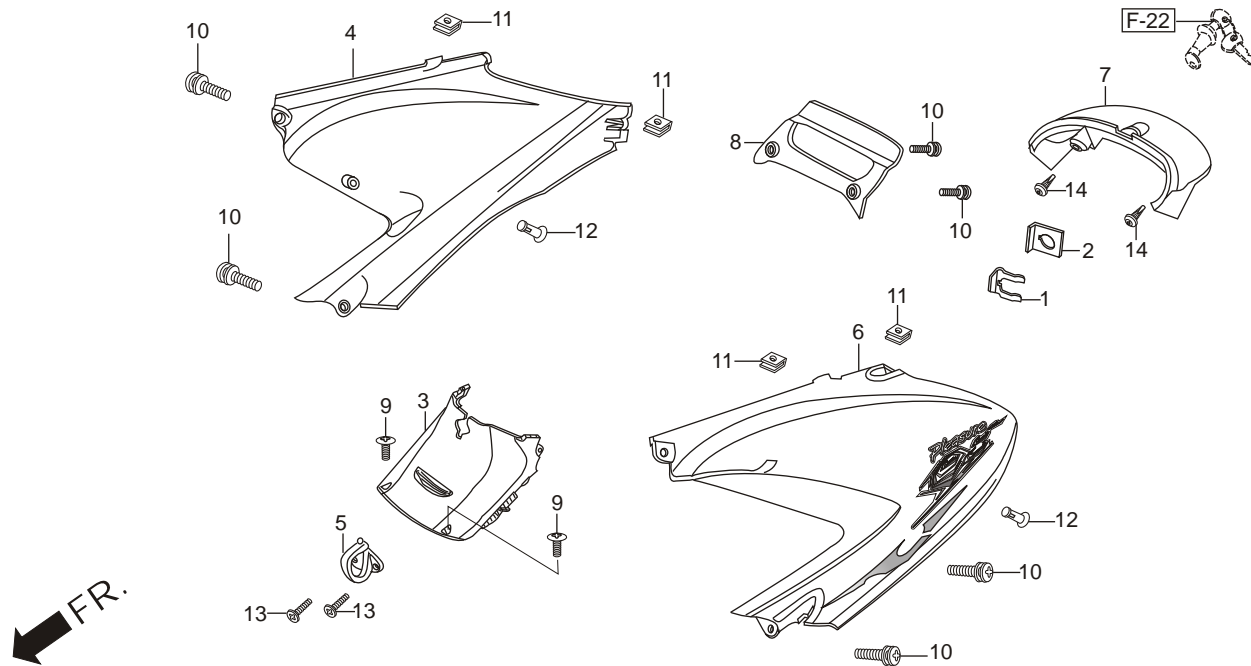

Service Item	F.R.T.	Ref. No.	Part No.	Description	Reqd. No./ Model (PLEASURE)
* COVER, CENTER	0.4	1	75582-KCW-870	SET SPG., LOCK KEY	1
* COVER, RR., CENTER LOWER	0.5	2	77241-KRP-900	PLATE, SEAT LOCK	1
* SET, L. BODY COVER (ADD 0.1 FOR EACH.)	0.6	3	80151-KTP-900	COVER, CENTER	1
* SET, R. BODY COVER		4	83450-KTP-950ZA	SET, R. BODY COVER (BLACK-1)	1
* COVER, RR. CENTER			83450-KTP-950ZB	SET, R. BODY COVER (BLACK-2)	1
			83450-KTP-950ZC	SET, R. BODY COVER (CANDY BLAZING RED TYPE-1)	1
			83450-KTP-950ZD	SET, R. BODY COVER (EBONY GREY ME)	1
			83450-KTP-950ZE	SET, R. BODY COVER (PEARL FADELESS WHITE)	1
			83450-KTP-950ZF	SET, R. BODY COVER (LIGHT PURPLE ME)	1
			83450-KTP-950ZG	SET, R. BODY COVER (SPRING GREEN ME)	1
			83450-KTP-950ZH	SET, R. BODY COVER (CANDY BLAZING RED TYPE-2)	1
			83450-KTP-950ZJ	SET, R. BODY COVER (DREAM ORANGE ME)	1
		5	83508-KPL-900	HOOK, LUGGAGE	1
		6	83550-KTP-950ZA	SET, L. BODY COVER (BLACK-1)	1
			83550-KTP-950ZB	SET, L. BODY COVER (BLACK-2)	1
			83550-KTP-950ZC	SET, L. BODY COVER (CANDY BLAZING RED TYPE-1)	1
			83550-KTP-950ZD	SET, L. BODY COVER (EBONY GREY ME)	1
			83550-KTP-950ZE	SET, L. BODY COVER (PEARL FADELESS WHITE)	1
			83550-KTP-950ZF	SET, L. BODY COVER (LIGHT PURPLE ME)	1

## F-8 BODY COVER

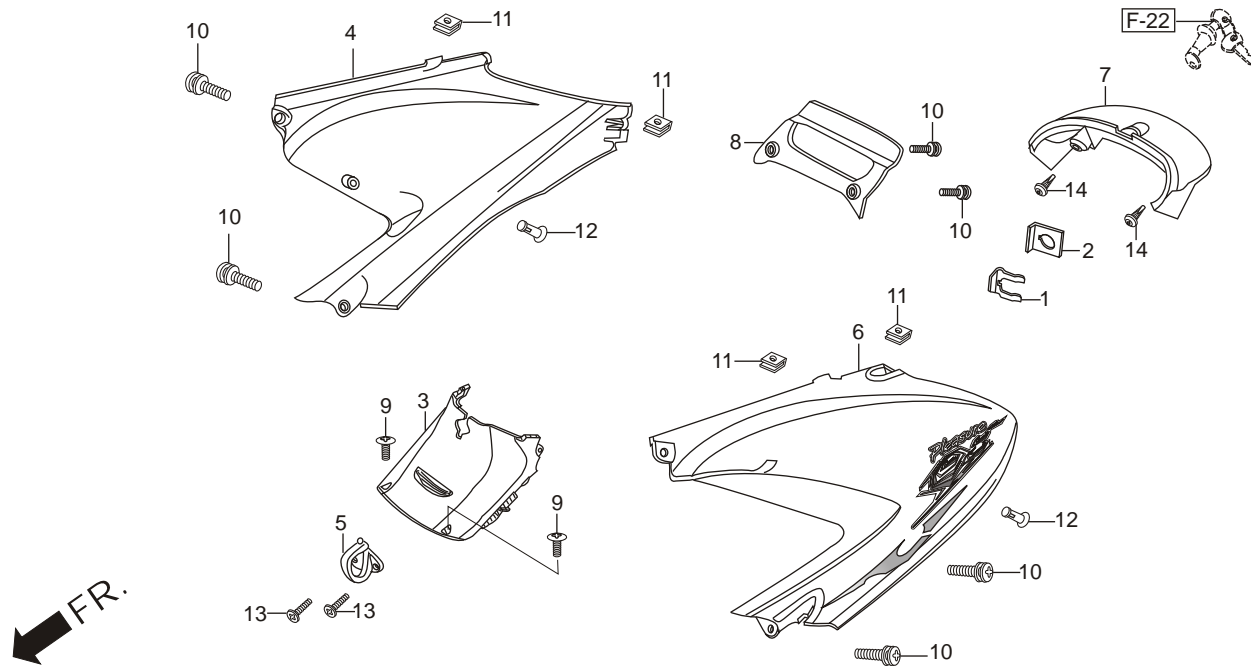

Service Item	F.R.T.	Ref. No.	Part No.	Description	Reqd. No./ Model (PLEASURE)
* COVER, CENTER . . . . .	0.4		83550-KTP-950ZG	SET, L. BODY COVER (SPRING GREEN ME) . . . . .	1
* COVER, RR., CENTER LOWER . . . . .	0.5		83550-KTP-950ZH	SET, L. BODY COVER (CANDY BLAZING RED TYPE-2) . . . . .	1
* SET, L. BODY COVER . . . . .	0.6		83550-KTP-950ZJ	SET, L. BODY COVER (DREAM ORANGE ME) . . . . .	1
(ADD 0.1 FOR EACH.)					
* SET, R. BODY COVER . . . . .		7	83701-KTP-900	COVER, RR. CENTER . . . . .	1
* COVER, RR. CENTER . . . . .					
		8	83702-KTP-900ZA	COVER, RR. CENTER, LOWER (BLACK) . . . . .	1
			83702-KTP-900ZC	COVER, RR. CENTER, LOWER (CANDY BLAZING RED) . . . . .	1
			83702-KTP-900ZE	COVER, RR. CENTER, LOWER (EBONY GREY ME) . . . . .	1
			83702-KTP-950ZE	COVER, RR. CENTER, LOWER (PEARL FADELESS WHITE ) . . . . .	1
			83702-KTP-900ZH	COVER, RR. CENTER, LOWER (LIGHT PURPLE ME) . . . . .	1
			83702-KTP-900ZG	COVER, RR. CENTER, LOWER (SPRING GREEN ME) . . . . .	1
			83702-KTP-900ZF	COVER, RR. CENTER, LOWER (DREAM ORANGE ME) . . . . .	1
		9	90109-SB6-000	SCREW, TRUSS, 5X14 . . . . .	2
		10	90116-KTP-900	SCREW, WASH, 5 X 16 . . . . .	6
		11	90677-KAN-961	NUT, CLIP, 5MM . . . . .	4
		12	90683-GAZ-930	CLIP, TRIM . . . . .	2
		13	93600-05016-0G	SCREW, FLAT, 5X16 . . . . .	2
		14	93903-34420	SCREW, TAPPING, 4X16 . . . . .	2

# F-9 STRG. STEM/ FR. FORK

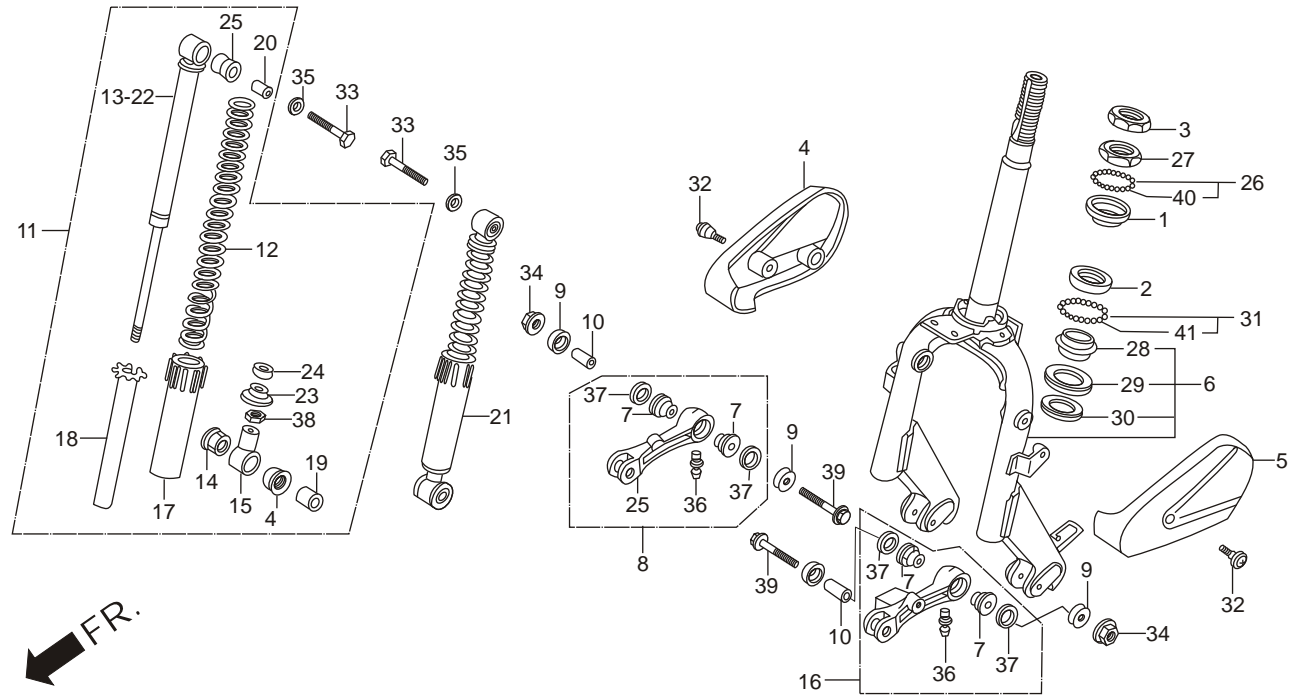

Service Item	F.R.T.	Ref. No.	Part No.	Description	Reqd. No./ Model (PLEASURE)
* COVER, L. PIVOT ARM . . . . .	0.1	1	50301-KEM-900	RACE, UP STRG., BALL . . . . .	1
(SAME TIME FOR TWO UNITS)		2	50302-KPL-900	RACE, STRG., BOTTOM BALL . . . . .	1
* COVER, R. PIVOT ARM . . . . .		3	50306-KPL-900	NUT, STRG. STEM, LOCK . . . . .	1
* PIVOT ARM, SET L. . . . .	0.3	4	51103-KTP-900	COVER, R. PIVOT ARM . . . . .	1
(ADD 0.1 FOR EACH.)		5	51104-KTP-900	COVER, L. PIVOT ARM . . . . .	1
* PIVOT ARM, SET R. . . . .					
* CUSHION ASSY., L. FR. . . . .		6	51110-KTP-901	FORK, SUB ASSY., FR . . . . .	1
(ADD 0.1 FOR EACH.)		7	51314-KPL-900	BUSH, PIVOT ARM . . . . .	4
* CUSHION ASSY., R. FR. . . . .		8	51315-KPL-900	PIVOT ARM, SET, R . . . . .	1
* DAMPER COMP., L. FR . . . . .	0.5	9	51316-KPL-900	CAP, FR. DISTANCE COLLAR . . . . .	4
(ADD 0.3 FOR EACH.)		10	51334-KPL-900	COLLAR, ARM, PIVOT . . . . .	2
* DAMPER COMP., R. FR. . . . .					
* RACE, STEERING TOP CONE . . . . .	0.9	11	51400-KRP-982	CUSHION ASSY., R. FR . . . . .	1
* RACE, UP. STRG BALL . . . . .	1.3	12	51401-KRP-981	SPRING, FR., CUSHION . . . . .	2
(SAME TIME FOR TWO UNITS)		13	51410-KRP-981	DAMPER COMP., R FRONT . . . . .	1
* RACE, STRG. BOTTOM CONE . . . . .	1.5	14	51413-GC8-003	BUSH, FR. CUSHION UNDER . . . . .	4
* FORK SUBASSY., FR . . . . .	1.7	15	51414-GC8-003	METAL, COMP., BOTTOM . . . . .	2
		16	51415-KPL-900	PIVOT ARM, SET, L . . . . .	1
		17	51421-KRP-981	CASE, FR. CUSHION, UNDER . . . . .	2
		18	51458-GC8-003	GUIDE, FR. CUSHION, SPRING . . . . .	2
		19	51486-GC8-003	COLLAR, RUBBER, BUSH . . . . .	2

## F-9 STRG. STEM/ FR. FORK

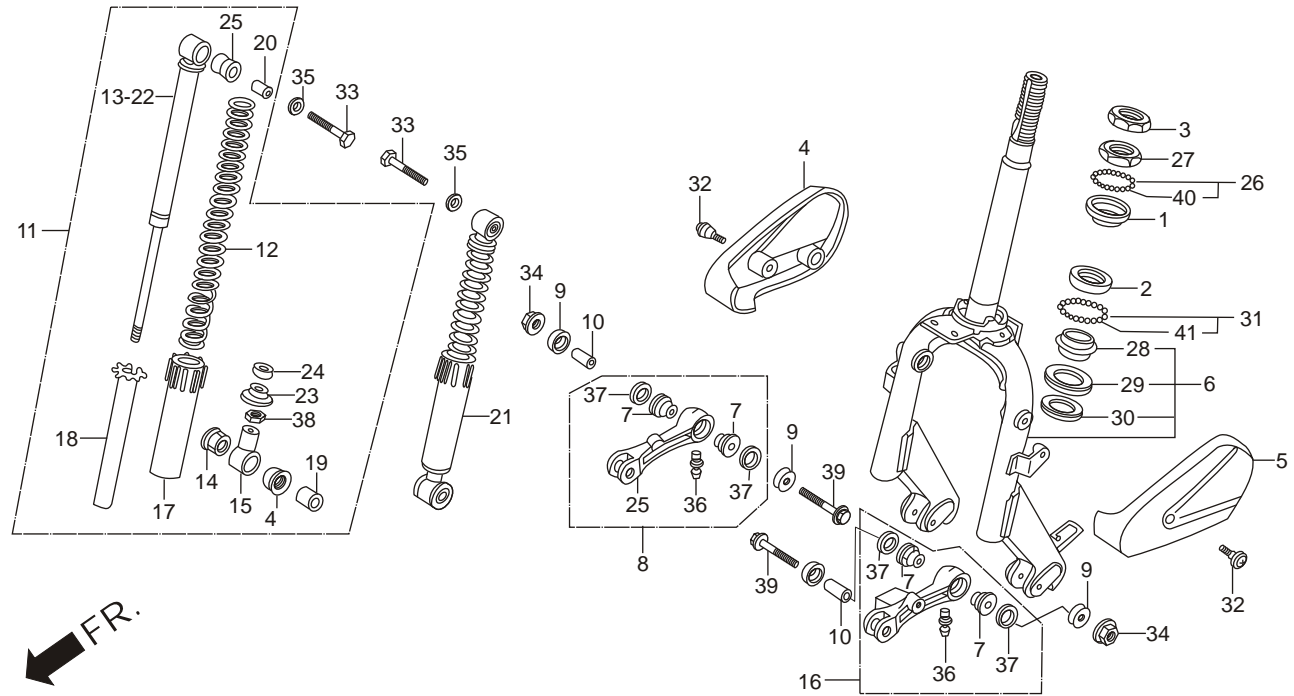

Service Item	F.R.T.	Ref. No.	Part No.	Description	Reqd. No./ Model (PLEASURE)
* COVER, L. PIVOTARM . . . . .	0.1	20	51486-KRP-981	COLLAR, FR. CUSHION, RUBBER BUSH . . . . .	2
(SAME TIME FOR TWO UNITS)		21	51500-KRP-982	CUSHION ASSY., L. FR . . . . .	1
* COVER, R. PIVOTARM . . . . .		22	51510-KRP-981	DAMPER, COMP., L. FR. . . . .	1
* PIVOTARM, SET L. . . . .	0.3	23	51516-GC8-003	SEAT, SPRING, UNDER. . . . .	2
(ADD 0.1 FOR EACH.)		24	52475-KRP-981	RUBBER, STOPPER . . . . .	2
* PIVOTARM, SET R. . . . .		25	52489-331-003	RUBBER, A JOINT . . . . .	2
* CUSHIONASSY., L.FR. (ADD 0.1 FOR EACH.)		26	53210-KTP-900	BALL, ASSY, STRG . . . . .	1
* CUSHIONASSY., R.FR.		27	53211-KEM-900	RACE, STRG. TOP CONE . . . . .	1
* DAMPER COMP., L. FR . . . . .	0.5	28	53212-250-010	RACE, STRG. BOTTOM CONE . . . . .	1
(ADD 0.3 FOR EACH.)		29	53214-250-000	DUST, SEAL. STRG. (HEAD) . . . . .	1
* DAMPER COMP., R. FR. . . . .		30	53215-KPL-900	WASHER, STRG HEAD DUST SEAL . . . . .	1
* RACE, STEERING TOP CONE. . . . .	0.9	31	53215-KTP-900	BALL ASSY ,STRG. . . . .	1
* RACE, UP. STRG BALL . . . . .	1.3	32	90101-087-720	SCREW, HEAD LIGHT SET. . . . .	2
(SAME TIME FOR TWO UNITS)		33	90121-KTP-900	BOLT, HEX, 8x32 . . . . .	2
* RACE, STRG. BOTTOM CONE . . . . .	1.5	34	90309-KF0-000	NUT, FLANGE, 8MM . . . . .	2
* FORK SUBASSY., FR . . . . .	1.7	35	90443-KPL-900	WASHER, SPECIAL, 8 MM . . . . .	2
		36	90901-KPL-900	NIPPLE, GREASE, A-M6 . . . . .	2
		37	91351-KPL-900	O-RING, 22.1 X 1.9 . . . . .	4
		38	94101-08000-0S	NUT, HEX, 8 MM . . . . .	2

# F-9 STRG. STEM/ FR. FORK

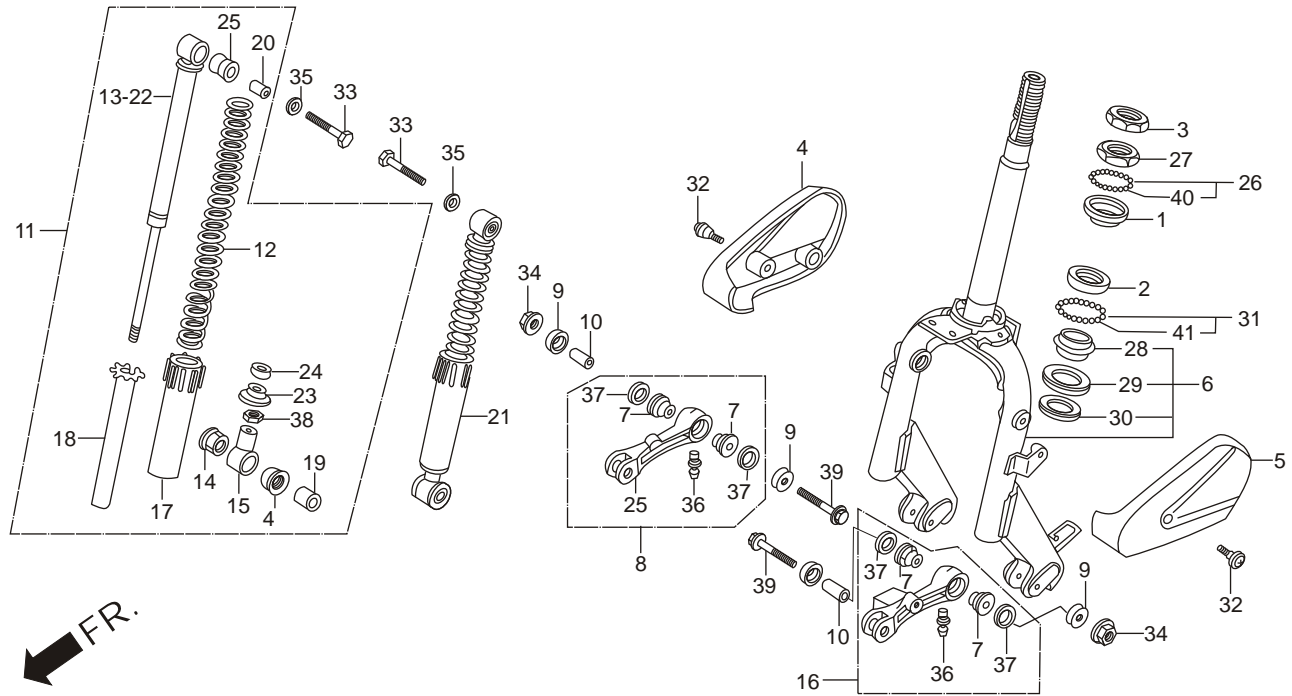

Service Item	F.R.T.	Ref. No.	Part No.	Description	Reqd. No./ Model
					(PLEASURE)
* COVER, L. PIVOTARM . . . . .	0.1	39	95801-08055-08	BOLT, FLANGE, 8 X 55. . . . .	2
(SAME TIME FOR TWO UNITS)		40	96211-05000	BALL, STEEL #5. . . . .	22
* COVER, R. PIVOTARM. . . . .		41	96211-08000	BALL, STEEL #8. . . . .	17
* PIVOTARM, SET L. . . . .	0.3				
(ADD 0.1 FOR EACH.)					
* PIVOTARM, SET R. . . . .					
* CUSHIONASSY., L.FR. . . . .					
(ADD 0.1 FOR EACH.)					
* CUSHIONASSY., R.FR. . . . .					
* DAMPER COMP., L. FR . . . . .	0.5				
(ADD 0.3 FOR EACH.)					
* DAMPER COMP., R. FR. . . . .					
* RACE, STEERING TOP CONE. . . . .	0.9				
* RACE, UP. STRG BALL . . . . .	1.3				
(SAME TIME FOR TWO UNITS)					
* RACE, STRG. BOTTOM CONE . . . . .	1.5				
* FORK SUBASSY., FR . . . . .	1.7				

# F-10 FRONT WHEEL

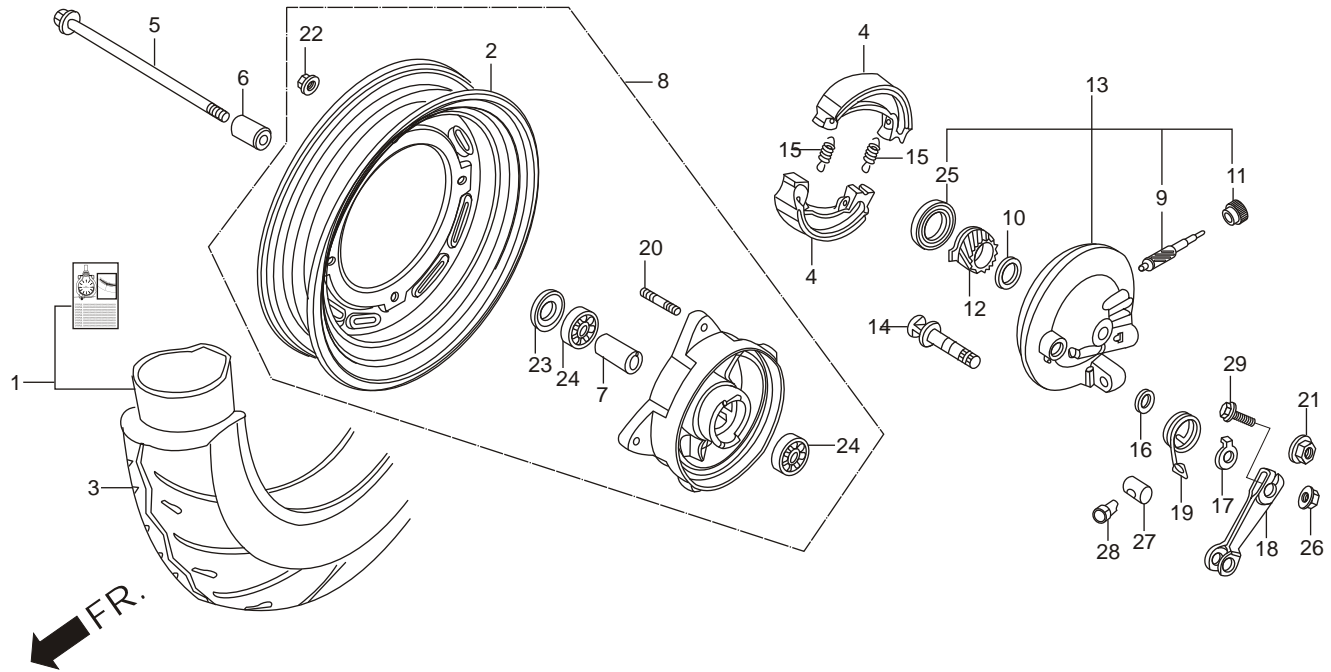

Service Item	F.R.T.	Ref. No.	Part No.	Description	Reqd. No./ Model (PLEASURE)
* ARM, FR. BRAKE . . . . .	0.1	1	06427-KTP-900	TUBE, SET TUFFUP (3.5-10) . . . . .	1
(INC. RELATIVE PART)		2	42702-KPL-900	RIM COMP., WHEEL . . . . .	1
* AXLE, FRONT WHEEL . . . . .	0.2	3	42711-KRP-901	TYRE (3-5-10 51J) . . . . .	1
* GEAR, SPDMT . . . . .		4	43125-KRP-981	SHOE, COMP, BRAKE . . . . .	2
* SHOE COMP, BRAKE . . . . .		5	44301-KPL-900	AXLE, FRONT WHEEL . . . . .	1
* BEARING, RADIAL BALL, 6201(U) . . . . .	0.4	6	44311-KPL-900	COLLAR, FR. WHEEL SIDE . . . . .	1
(ADD. 0.1 FOR EACH.)		7	44620-KTP-900	COLLAR, FR. WHEEL DISTANCE . . . . .	1
* COLLAR, FRO. WHEEL DISTANCE		8	44650-KTP-900	WHEEL SUB ASSY., FRONT . . . . .	1
* PANEL SUB ASSY., FRONT BRAKE		9	44805-KTP-900	PINION, SPDMT . . . . .	1
(INC. RELATIVE PART)		10	44809-170-000	WASHER, SPDMT GEAR . . . . .	1
* TYRE . . . . .	0.6	11	44810-KTC-900	BUSH, PINION . . . . .	1
* WHEEL SUB ASSY., FRONT . . . . .		12	44811-KPL-900	GEAR, SPDMT . . . . .	1
* RIM COMP., WHEEL . . . . .	0.7	13	45010-KTP-901	PANEL SUB ASSY., FRONT BRAKE . . . . .	1
		14	45141-KTP-900	CAM, FRONT BRAKE . . . . .	1
		15	45133-KCC-900	SPRING, FR. BRAKE SHOE . . . . .	2
		16	45134-250-000	SEAL, BRAKE CAM DUST SEAL . . . . .	1
		17	45145-KPL-900	INDICATOR, FRONT BRAKE . . . . .	1
		18	45410-KPL-900	ARM, FRONT BRAKE . . . . .	1
		19	45435-GB2-720	SPRING BRK. ARM RETURN . . . . .	1

# F-10 FRONT WHEEL

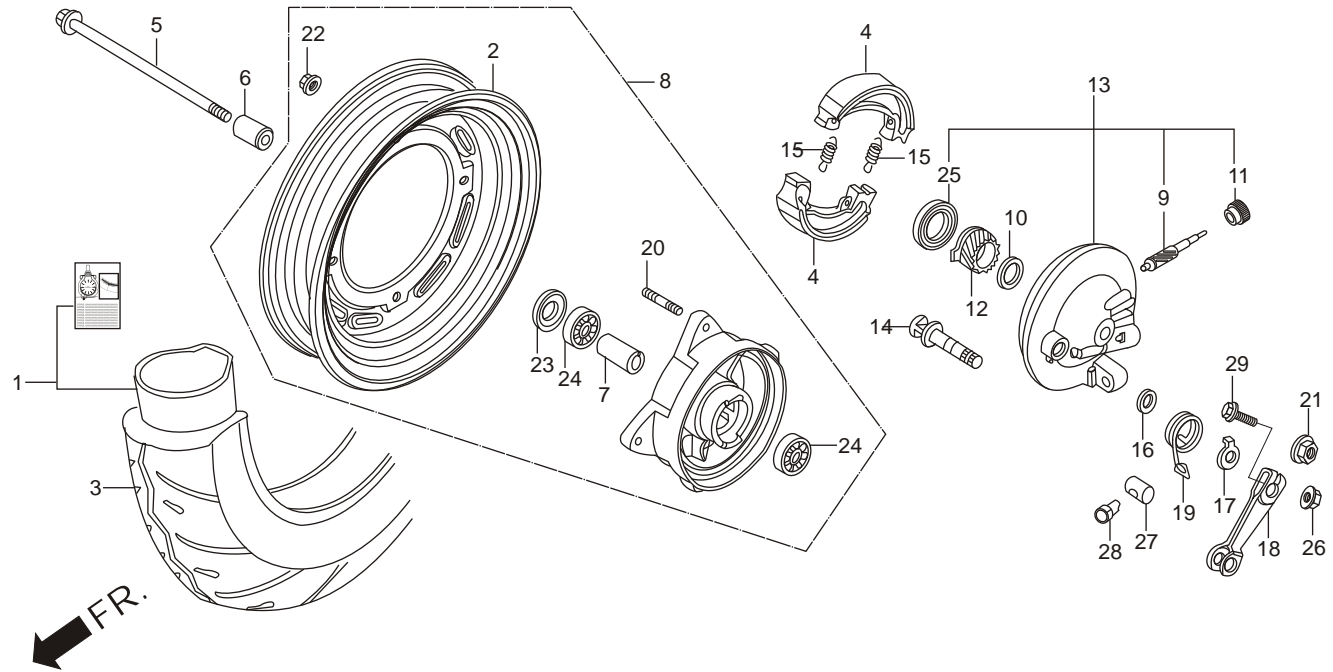

Service Item	F.R.T.	Ref. No.	Part No.	Description	Reqd. No./ Model (PLEASURE)
* ARM, FR. BRAKE . . . . .	0.1	20	90110-KPL-900	BOLT, STUD, 8 X 22 . . . . .	4
(INC. RELATIVE PART)		21	90306-KF0-000	NUT, FLANGE 12 MM. . . . .	1
* AXLE, FRONT WHEEL . . . . .	0.2	22	90309-KF0-000	NUT, FLANGE, 8 MM . . . . .	4
* GEAR, SPDMT . . . . .		23	90754-KPL-900	SEAL, DUST 20 X 32 X 5 . . . . .	1
* SHOE COMP, BRAKE . . . . .		24	90912-KPL-900	BEARING, BALL RADIAL, 6201 (U) . . . . .	2
* BEARING, RADIAL BALL, 6201(U) . . . . .	0.4				
(ADD. 0.1 FOR EACH.)		25	91253-KPL-900	DUST SEAL, 41 X 60 X 7 . . . . .	1
* COLLAR, FRO. WHEEL DISTANCE		26	94050-06000	NUT, FLANGE, 6 MM . . . . .	1
* PANEL SUB ASSY., FRONT BRAKE		27	95015-32001	JOINT B, BRAKE ARM . . . . .	1
(INC. RELATIVE PART)		28	95015-42000	NUT B, ADJUST . . . . .	1
* TYRE . . . . .	0.6	29	95701-06032-00	BOLT FLANGE 6 X 32 . . . . .	1
* WHEEL SUB ASSY., FRONT . . . . .					
* RIM COMP., WHEEL . . . . .	0.7				

## F-11 REAR WHEEL

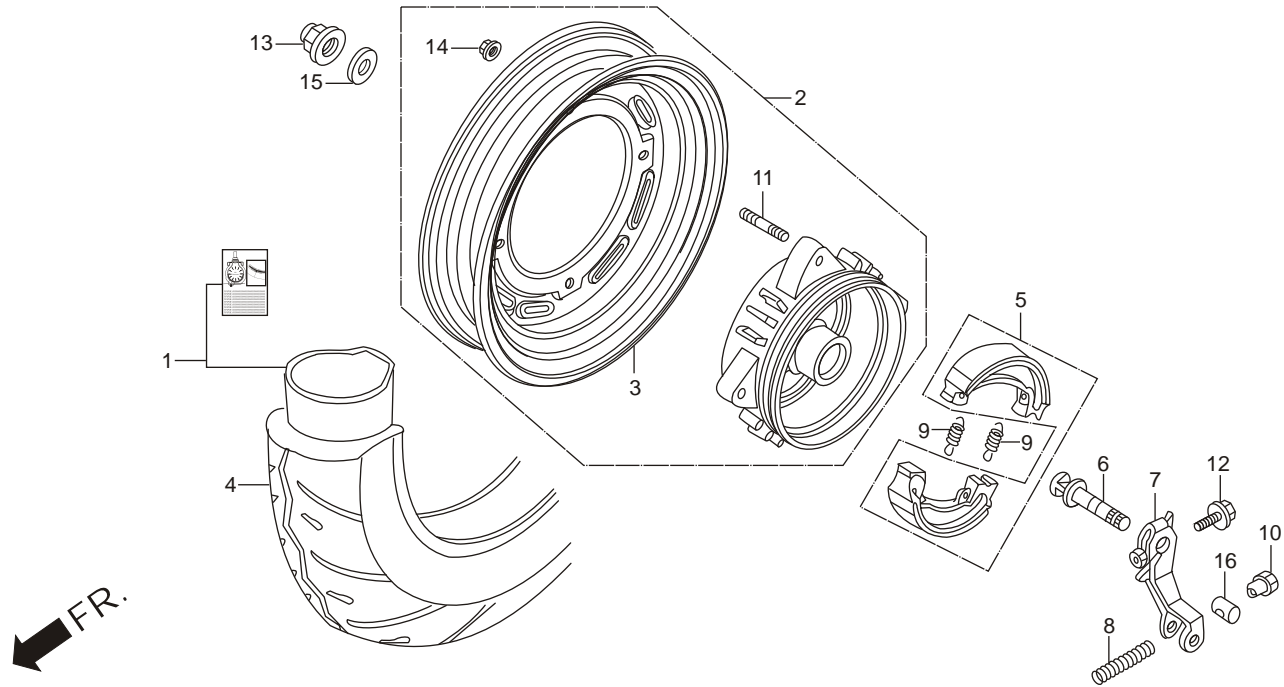

Service Item	F.R.T.	Ref. No.	Part No.	Description	Reqd. No./ Model (PLEASURE)
* SHOE SET, BRAKE	0.4	1	06427-KTP-900	TUBE, SET TUFFUP (3.5-10)	1
* ARM, RR. BRAKE	0.5	2	42650-KPL-900	WHEEL SUB ASSY., FRONT	1
* CAM, RR. BRAKE		3	42702-KPL-900	RIM COMP., WHEEL	1
* TYRE	0.7	4	42711-KRP-901	TYRE (3-5-10 51J)	1
* TUBE SET, TUFFUP		5	43130-KTN-700	SHOE, PAIR, BRAKE	1
* WHEEL SUBASSY., RR.		6	43141-KTP-900	CAM, REAR BRAKE	1
* RIM COMP., WHEEL	0.8	7	43410-KPL-840	ARM, REAR BRAKE	1
		8	43472-KPL-900	SPRING, REAR, BRAKE ARM	1
		9	45133-KCC-900	SPRING, FRONT BRAKE SHOE	2
		10	90110-KPL-900	BOLT, STUD, 8 X 22	4
		11	90112-KTP-900	BOLT, FLANGE, 6 X 32	1
		12	90305-KPL-900	NUT, HEX, SPL., 16MM	1
		13	90309-KF0-000	NUT, FLANGE, 8 MM	4
		14	90501-KPL-900	WASHER, 16 MM	1
		15	95015-32001	JOINT, B BRAKE ARM	1
		16	95015-42000	NUT, B BRAKE ROD ADJUST	1

# F-12 SEAT/LUGGAGE BOX

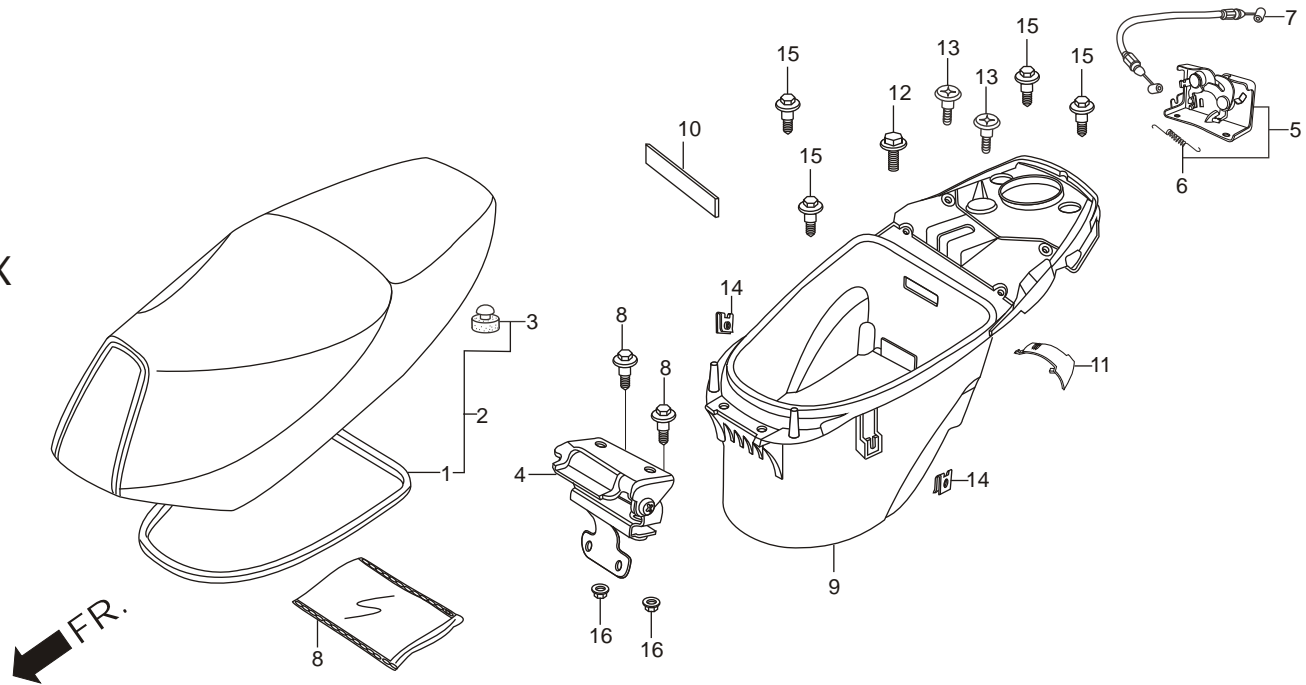

Service Item	F.R.T.	Ref. No.	Part No.	Description	Reqd. No./ Model (PLEASURE)
* SEAT COMP., DOUBLE	0.1	1	77115-KTP-900	RUBBER, SEAL	1
* BOX, LUGGAGE	0.3	2	77200-AAL-H00	SEAT COMP., DOUBLE	1
* HINGE COMP., SEAT	0.4	3	77206-KG8-900	RUBBER, SEAT SETTING	2
		4	77210-KTP-900	HINGE COMP., SEAT	1
		5	77235-KPL-900	SEAT, CATCH COMP.	1
		6	77236-GBL-000	SPRING SEAT CATCH	1
		7	77240-KTP-900	CABLE, SEAT LOCK	1
		8	77251-KPL-900	BAG, SERVICE BOOK	1
		9	81250-KTP-900	BOX, LUGGAGE	1
		10	81252-KTP-900	COVER, FRAME NUMBER	1
		11	81255-KTP-900	COVER, CARBURETTOR MAINTENANCE	1
		12	90112-KRP-900	BOLT, FLANGE, 6X18	2
		13	90116-KTP-900	SCREW, WASH, 5 X 16	2
		14	90677-KAN-961	NUT, CLIP 5 MM	2
		15	93404-06012-00	BOLT, WASH, 6 X 12	4
		16	94050-06000	NUT, FLANGE, 6MM	2

# F-13 FUEL TANK

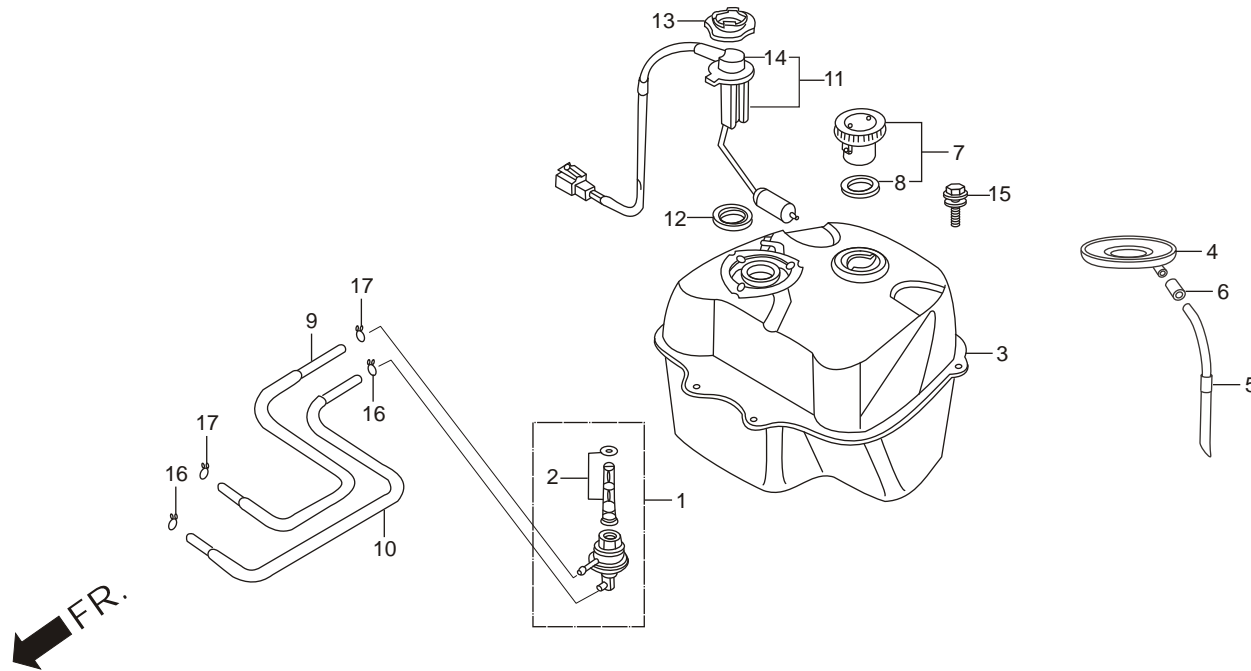

Service Item	F.R.T.	Ref. No.	Part No.	Description	Reqd. No./ Model (PLEASURE)
* BELT DRIVE .....	0.4	1	16950-KRP-980	COCK ASSY. FUEL .....	1
* UNIT, SET, FUEL		2	16952-KRP-980	SET, FUEL STRAINER SCREEN .....	1
* SET, FUEL STRAINER SCREEN ...		3	17500-KTP-900	TANK COMP., FUEL .....	1
* TANK COMP., FUEL .....	0.5	4	17505-KTP-900	TRAY, FUEL .....	1
		5	17515-KTP-900	VINYL TUBE, 8 X 12 X 416 .....	1
		6	17525-KTP-900	JOINT, FUEL TUBE .....	1
		7	17620-KRP-980	CAP COMP. FUEL FILLER .....	1
		8	17632-383-831	PACKING, FUEL FILLER CAP .....	1
		9	17683-KPL-900	TUBE COMP FUEL .....	1
		10	17684-KPL-840	TUBE COMP. VACUUM .....	1
		11	37080-KTP-890	UNIT, SET, FUEL .....	1
		12	37801-GA7-700	PACKING BASE .....	1
		13	37802-GA7-700	RETAINER FUEL UNIT .....	1
		14	37805-KG8-000	COVER, FUEL UNIT .....	1
		15	93404-06012-08	BOLT, WASHER, 6X12 .....	4
		16	95002-02070	CLIP, B7, TUBE .....	2
		17	95002-02080	CLIP, B8, TUBE .....	2

**F-14  
REAR FENDER**

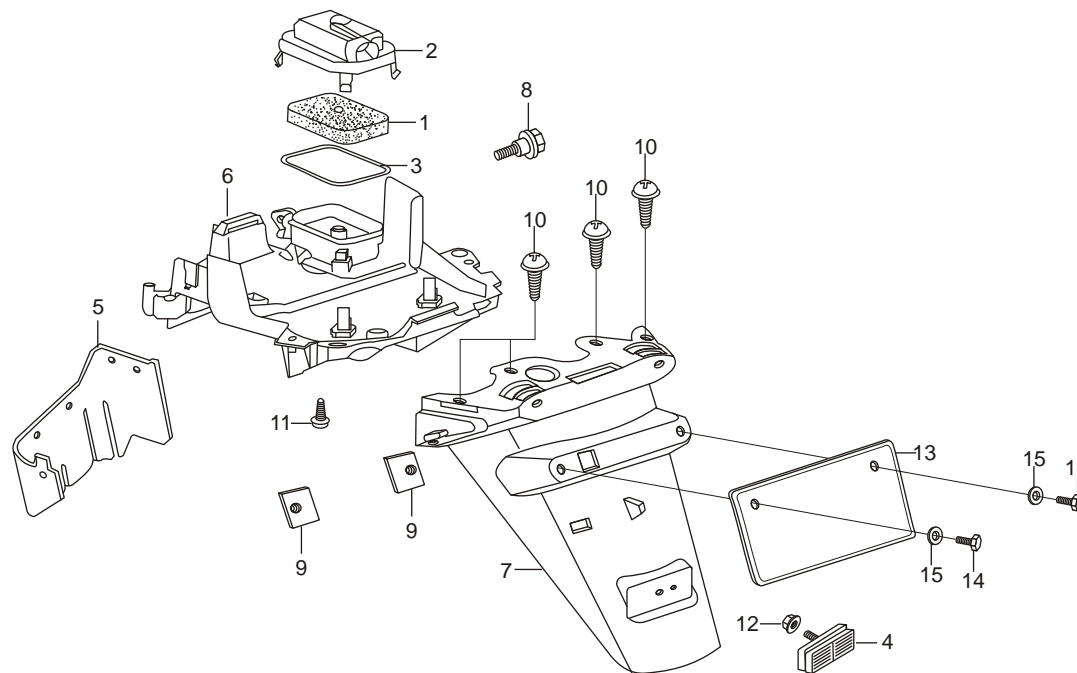

Service Item	F.R.T.	Ref. No.	Part No.	Description	Reqd. No./ Model
					(PLEASURE)
* ELEMENT, SUBAIR CLEANER . . . .	0.2	1	18805-KPL-900	ELEMENT, SUB AIR CLEANER . . . . .	1
* FENDER SUBASSY., RR. . . . .	0.5	2	18807-KPL-900	COVER, SUB AIR CLEANER . . . . .	1
		3	18812-KPL-900	SEAL, SUB AIR CLEANER . . . . .	1
		4	33741-KST-920	REFLEX REFLECTOR . . . . .	1
		5	80104-KTP-900	PLATE, RR. FENDER SP GUARD . . . . .	1
		6	80100-KTP-900	FENDER ASSY RR . . . . .	1
		7	80105-KTP-900	FENDER, RR. UPPER . . . . .	1
		8	80106-KTP-900	FENDER, RR. LOWER . . . . .	1
		9	80107-KPL-900	HEAT INSULATOR RR FENDER . . . . .	1
		10	80110-KK4-000	COLLAR RR FENDER SET . . . . .	1
			90111-KPL-900	BOLT, INNER COVER . . . . .	1
		11	90301-KTP-900	NUT, RR. NO. PLATE . . . . .	2
		12	93903-24480	SCREW TAPPING 4X16 . . . . .	4
		13			
		14	93903-25480	SCREW TAPPING 5X20 . . . . .	1
		15	94050-06000	NUT, FLANGE, 5MM . . . . .	1
			84701-P26-D00A	NUMBER PLATE, REAR . . . . .	1
			92000-06016-OA	BOLT, HEX, 6 X 16 . . . . .	2
			94101-06000	WASHER, PLAIN, 6 MM . . . . .	2

# F-15 AIR CLEANER

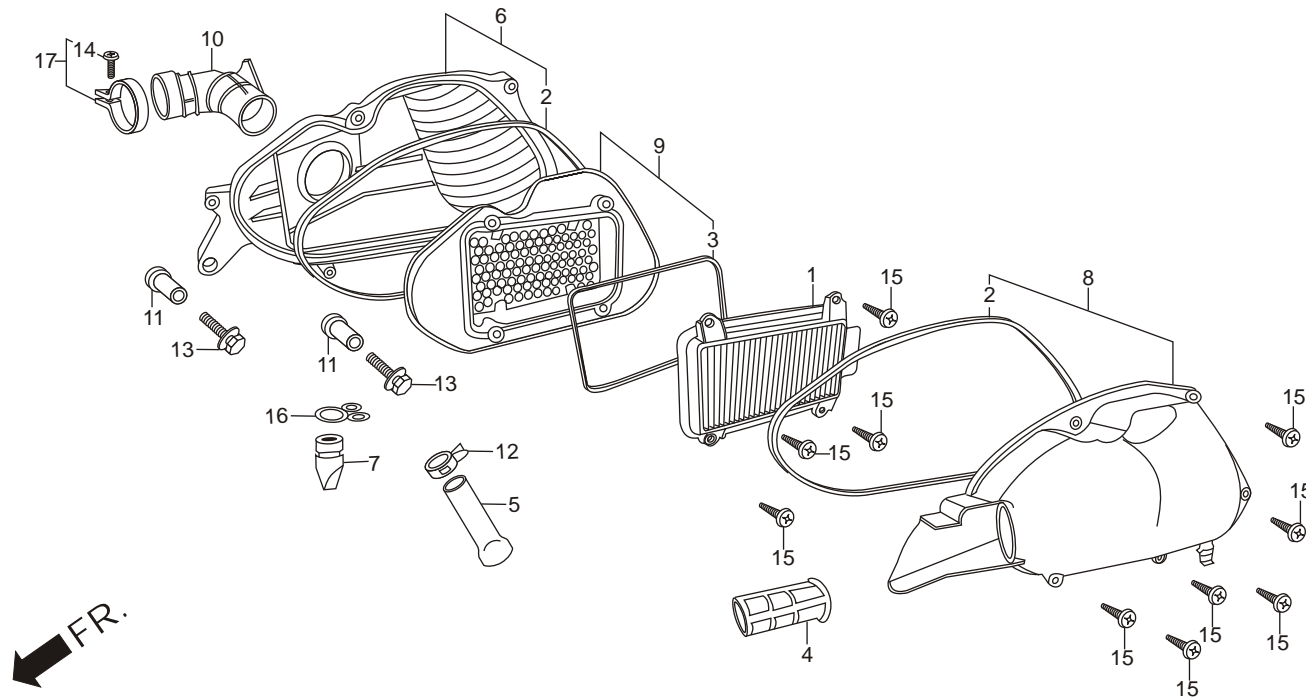

Service Item	F.R.T.	Ref. No.	Part No.	Description	Reqd. No./ Model (PLEASURE)
* COVER, AIR CLEANER . . . . .	0.1	1	17210-KTP-900	ELEMENT COMP., AIR CLEANER . . . . .	1
* ELEMENT ASSY., AIR CLEANER . . .		2	17212-KTP-900	SEAL, AIR CLEANER COVER . . . . .	2
* CASE SUB ASSY., AIR CLEANER . . .	0.4	3	17213-KTP-900	SEAL, AIR/C ELEMENT . . . . .	1
* TUBE, AIR CLEANER CONNECTING 0.4		4	17215-KRP-980	DUCT, AIR CLEANER . . . . .	1
		5	17216-KTP-900	TUBE, DRAIN . . . . .	1
		6	17225-KTP-900	CASE, SUB ASSY., AIR CLEANER . . . . .	1
		7	17234-KCC-940	TUBE, A/C DRAIN . . . . .	1
		8	17235-KTP-900	COVER SUB ASSY., AIR/C. . . . .	1
		9	17245-KTP-900	HOLDER SUB ASSY., AIR/C. . . . .	1
		10	17253-KTP-900	TUBE, AIR/C CONNECTING . . . . .	1
		11	50731-KV3-770	COLLAR, PILLION STEP SET . . . . .	2
		12	90602-KPL-900	CLAMP, D12 TUBE . . . . .	1
		13	93404-06040-07	BOLT, WASH, 6 X 40 . . . . .	2
		14	93500-04025-0G	SCREW, PAN, 4 X 25 . . . . .	1
		15	93903-25480	SCREW, TAPPING, 5 X 20 . . . . .	10
		16	95002-02130	CLIP, B12.5, TUBE . . . . .	1
		17	95018-40250	BAND 40, AIR/C., CONN. TUBE. . . . .	1

# F-15-A AIR SUCTION VALVE

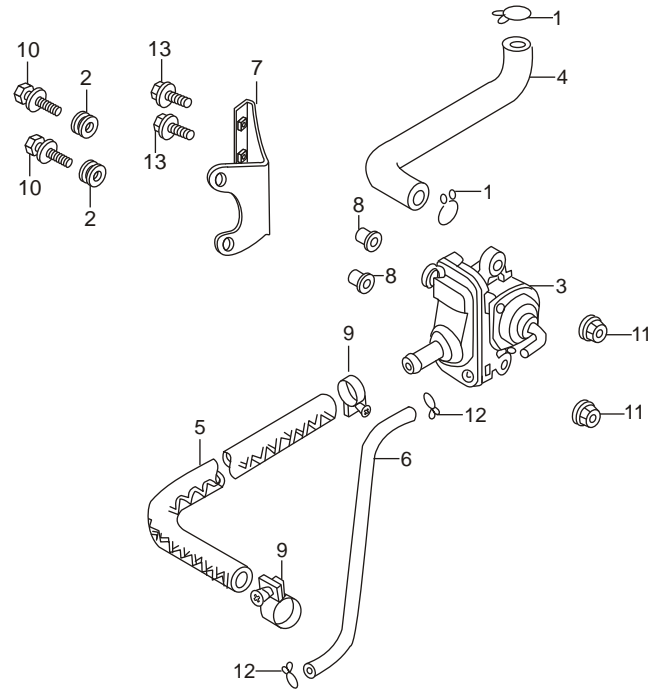

Service Item	F.R.T.	Ref. No.	Part No.	Description	Reqd. No./ Model (PLEASURE)
* VALVE ASSY. AIR SUCTION . . . . .	0.2	1	17316-611-000	CLIP, BREATHE TUBE . . . . .	2
		2	17622-GB7-900	RUBBER, CUSHION . . . . .	2
		3	18600-KPL-841	VALVE ASSY., AIR SUCTION . . . . .	1
		4	18651-KPL-840	TUBE, AIR SUCTION VALVE . . . . .	1
		5	18652-KPL-840	HOSE, AIR SUCTION VALVE . . . . .	1
		6	18653-KPL-840	TUBE, ASV, VACCUM . . . . .	1
		7	50142-KPL-840	STAY, ASV . . . . .	1
		8	90501-KC2-750	WASHER, REGULATOR SETTING . . . . .	2
		9	91462-KM7-910	CLIP, TUBE . . . . .	2
		10	93404-06030-08	BOLT, WASHER, 6X30 . . . . .	2
		11	94050-06000	NUT, FLANGE, 6MM . . . . .	2
		12	95002-02070	CLIP, B7, TUBE . . . . .	2
		13	95701-06012-08	BOLT, FLANGE, 6 X 12 . . . . .	2

## F-16 EXHAUST MUFFLER

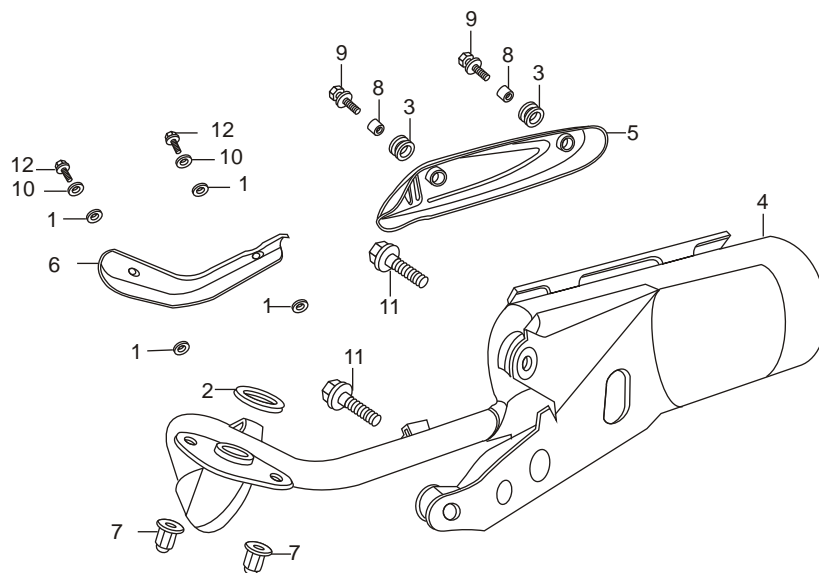

Service Item	F.R.T.	Ref. No.	Part No.	Description	Reqd. No./ Model (PLEASURE)
* PROTECTOR, EX. PIPE . . . . .	0.1	1	18292-KTP-900	PACKING, PROTECTOR . . . . .	4
* PROTECTOR MUFFLER		2	18292-GY1-610	GASKET, EXH. PIPE . . . . .	1
* GASKET, EX. PIPE . . . . .	0.2	3	18293-KTP-900	RUBBER, PKG, PROTECTOR. . . . .	2
* MUFFLER COMP. EX.		4	18300-AAL-H00	MUFFLER COMP., EXH. . . . .	1
		5	18300-AAL-H01	MUFFLER COMP., EXHAUST . . . . .	1
			18318-KTP-950	PROTECTOR, MUFFLER . . . . .	1
		6			
		7	18319-KRP-900	PROTECTOR, EXE PIPE. . . . .	1
		8	90308-KPL-840	NUT, CAP, 6 MM. . . . .	2
		9	90312-KTP-900	COLLAR, M6 . . . . .	2
		10	93404-06016-07	BOLT-WASH, 6X16. . . . .	2
			94101-06700	WASHER, PLAIN, 6MM . . . . .	2
		11			
		12	95801-10040-07	BOLT FLANGE, 10X40. . . . .	2
			96001-06010-07	BOLT FLANGE, SH., 6X10. . . . .	2

**F-17**  
**ARM KICK START/MAIN STAND**

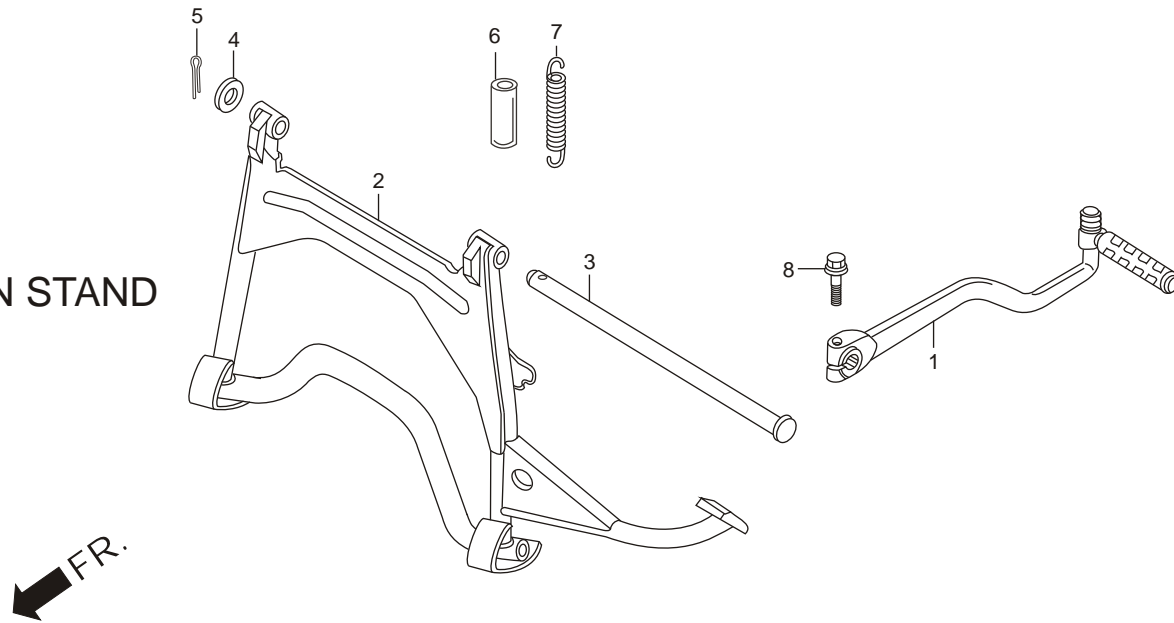

Service Item	F.R.T.	Ref. No.	Part No.	Description	Reqd. No./ Model (PLEASURE)
* ARM ASSY., KICK STARTER . . . . .	0.1	1	28300-KVT-900	ARM ASSY., KICK STARTER . . . . .	1
* SPRING ASSY., MAIN STAND . . . . .	0.2	2	50500-KTP-900	STAND COMP., MAIN . . . . .	1
* STAND COMP., MAIN . . . . .	0.3	3	50503-GCC-000	SHAFT, MAIN STAND . . . . .	1
		4	94102-12000	WASHER, PLAIN, 12MM . . . . .	1
		5	94201-25250	PIN, SPLIT, 2.5X25 . . . . .	1
		6	95005-14070-30	TUBE, 14 X 70 . . . . .	1
		7	95014-71202	SPRING B., MAIN STAND . . . . .	1
		8	95701-08025-07	BOLT, FLANGE, 8X25 . . . . .	1

# F-18 REAR CUSHION

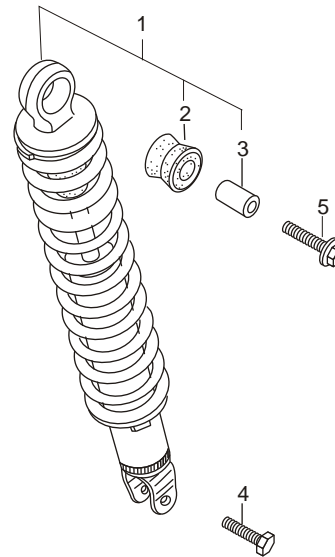

Service Item	F.R.T.	Ref. No.	Part No.	Description	Reqd. No./ Model (PLEASURE)
*CUSHIONASSY.,RR .....	0.4	1	52400-KTP-901	CUSHION ASSY. REAR.....	1
		2	52485-088-901	BUSH RUBBER .....	1
		3	52486-GA7-003	COLLAR RUBBER BUSH .....	1
		4	92201-08032-0A	BOLT, HEX., 8X32 .....	1
		5	95801-10035-00	BOLT, FLANGE, 10X35 .....	1

# F-19 FRONT WINKER

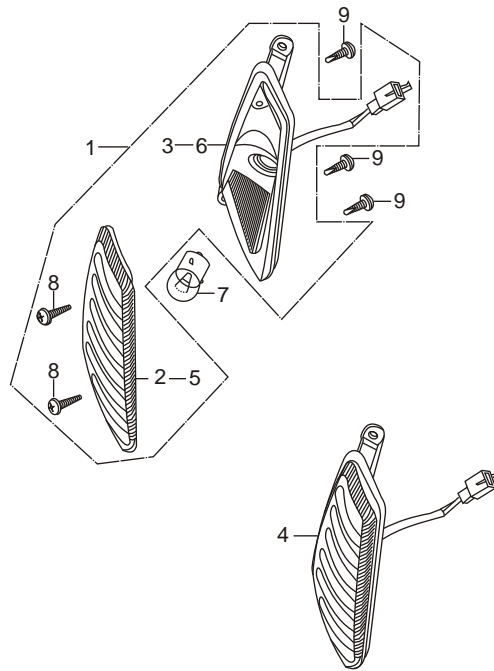

Service Item	F.R.T.	Ref. No.	Part No.	Description	Reqd. No./ Model (PLEASURE)
* BULB, WINKER. ....	0.1	1	33400-AAL-H01	WINKER ASSY., R. FR. ....	1
(SAME TIME FOR TWO UNITS)		2	3340B-AAL-H01	WINKER ASSY., R. FR.(W/O BULB). ....	1
(FR. SIDE 0.2)		3	33402-AAL-H01	LENS, FR. WINKER R. ....	1
(SAME TIME FOR TWO UNITS)		4	33405-AAL-H01	BASE COMP., WINKER R. ....	1
* WINKER ASSY. FR. ....	0.3	5	33450-AAL-H01	WINKER ASSY., L. FR. ....	1
		6	3345B-AAL-H01	WINKER ASSY., L. FR.(W/O BULB) ....	1
		7	33452-KTP-901	LENS, FRONT, WINKER L. ....	1
		8	33455-AAL-H01	BASE COMP., WINKER L. ....	1
		9	34904-KTP-900	BULB, WINKER LIGHT (PV21W) ....	2
			93901-24410	SCREW, TAPPING, 4 X 16 ....	4
			93903-34420	SCREW, TAPPING, 4 X 16 ....	6

**F-20**  
**REAR COMBINATION LIGHT**

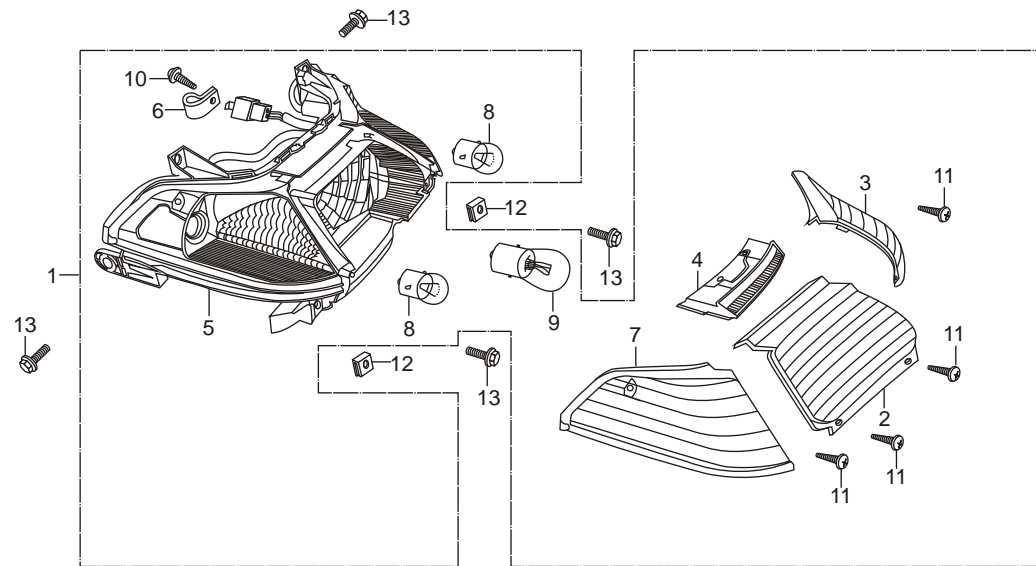

Service Item	F.R.T.	Ref. No.	Part No.	Description	Reqd. No./ Model (PLEASURE)
* BULB, TAIL LIGHT	0.1	1	33700-AAL-H01	LIGHT ASSY., RR. COMB.	1
* BASE COMP., RR.	0.4	2	3370B-AAL-H01	LIGHT ASSY., RR. COMB (W/O BULB)	1
* LIGHT ASSY., RR. COMB.		3	33701-AAL-H01	LENS, TAIL LIGHT	1
* BULB, WINKER	0.1	4	33703-KTP-901	LENS, RR. WINKER R.	1
(SAME TIME FOR TWO UNITS)		5	33704-KTP-901	LENS, DUMMY.	1
			33710-KTP-901	BASE COMP., RR.	1
		6			
		7	33711-KAB-003	PLATE, CLAMP.	1
		8	33753-KTP-901	LENS, RR. WINKER L.	1
		9	34904-KTP-900	BULB, WINKER LIGHT (PY 21W)	2
		10	34906-447-710	BULB, TAIL & LIGHT.	1
			93901-32320	SCREW, TAPPING, 3 X 12.	1
		11			
		12	93901-34510	SCREW, TAPPING, 4 X 20.	4
		13	90677-KAN-961	NUT, CLIP 5 MM	2
			93404-06012-00	BOLT, WASH, 6 X 12	4

# F-21 BATTERY

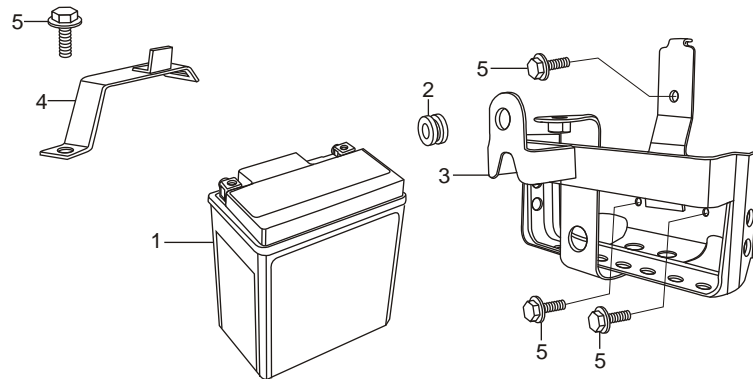

FR.

Service Item	F.R.T.	Ref. No.	Part No.	Description	Reqd. No./ Model (PLEASURE)
* BATTERYASSY. ....	0.2	1	31500-KRP-801	BATTERY ASSY., .....	1
		2	33715-965-000	RUBBER, TAIL LIGHT MTG.....	1
		3	50330-KTP-950	TRAY COMP., BATTERY.....	1
		4	50338-KTP-950	BAND, BATTERY .....	1
		5	95701-06012-08	BOLT, FLANGE, 6X12 .....	4

# F-22 WIRE HARNESS

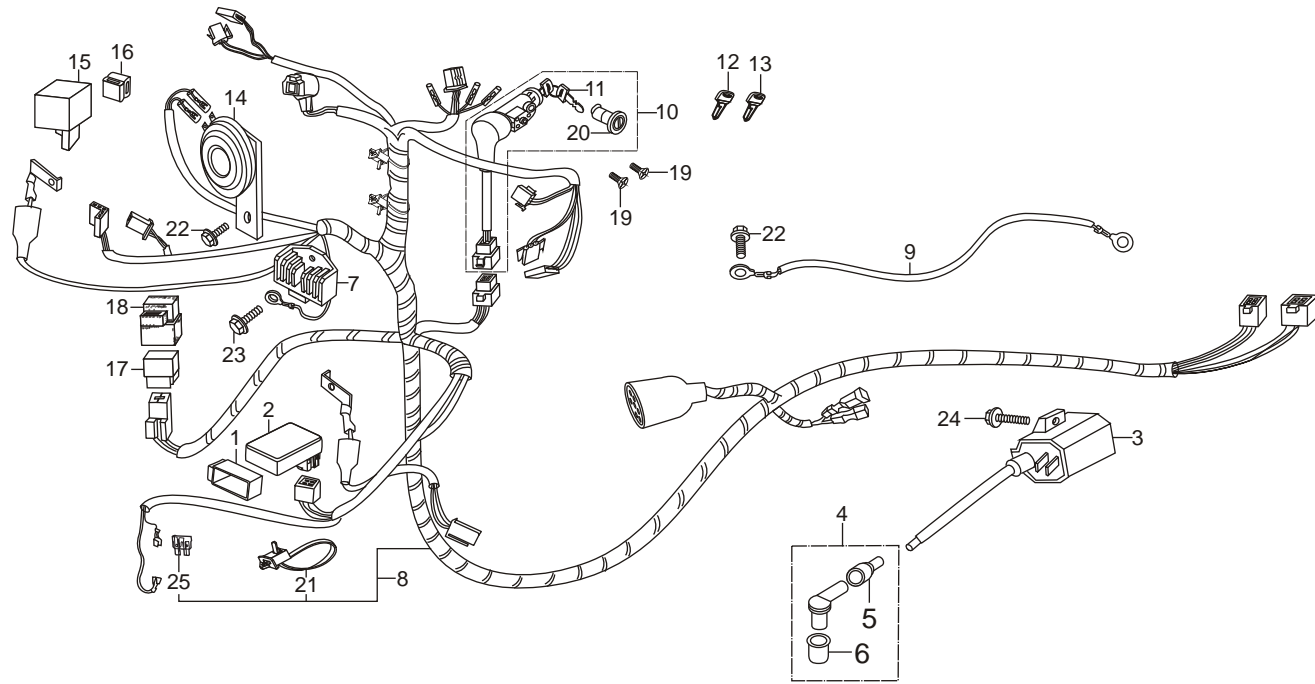

Service Item	F.R.T.	Ref. No.	Part No.	Description	Reqd. No./ Model (PLEASURE)
UNIT COMP., CDI . . . . .	0.4	1	30401-KTP-950	CUSHION, CDI UNIT . . . . .	1
COIL COMP., IGN. . . . .		2	30410-KTP-951	UNIT COMP., CDI. . . . .	1
REG. RECTIFIER COMP., . . . . .		3	30510-KTP-891	COIL COMP., IGN. . . . .	1
RELAY COMP., WINKER . . . . .		4	30700-KTP-951	CAP ASSY., NOISE SUPPRESSOR . . . . .	1
HARNESS, WIRE . . . . .	0.9	5	30604-KTP-890	CAP, CORD WATER PROOF. . . . .	1
		6	30605-KTP-951	SEAL, H/T TERMINAL . . . . .	1
		7	31600-KTP-891	REG. RECTIFIER COMP. . . . .	1
		8	32100-KTP-950	HARNESS, WIRE . . . . .	1
		9	32603-KPL-780	CABLE, ENG-FRM. EARTH . . . . .	1
		10	35010-AAL-H00	KEY SET . . . . .	1
		11	35100-AAL-H00	SW. ASSY. COMB. & LOCK . . . . .	1
		12	35121-AAL-H00	KEY, BLANK NO. 1 . . . . .	1
		13	35122-AAL-H00	KEY, BLANK NO. 2 . . . . .	1
		14	38110-KTP-890	HORN COMP. . . . .	1
		15	38301-KTP-890	RELAY COMP., WINKER . . . . .	1
		16	38306-GE7-000	SUSPENSION, WINKER RELAY . . . . .	1
		17	38501-KTP-890	RELAY COMP., START . . . . .	1
		18	38506-KPL-900	SUSP., START RELAY . . . . .	1
		19	90164-KPL-900	SCREW, FLAT, U LOCK, 6 X12 . . . . .	2
		20	77239-AAL-H00	KEY, SEAT LOCK. . . . .	1

# F-22 WIRE HARNESS

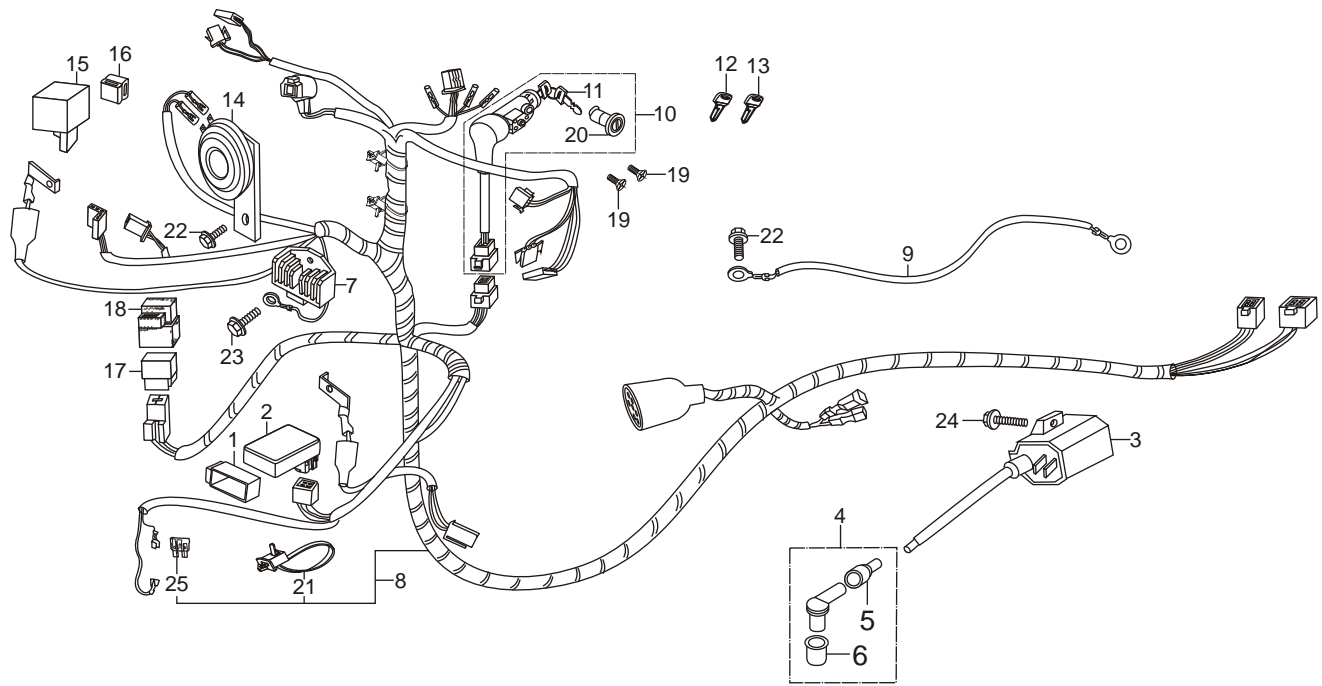

Service Item	F.R.T.	Ref. No.	Part No.	Description	Reqd. No./ Model (PLEASURE)
UNIT COMP., CDI . . . . .	0.4	21	90662-KPL-901	HARNESS, BAND . . . . .	2
COIL COMP., IGN. . . . .		22	95701-06012-08	BOLT, FLANGE, 6 X 12 . . . . .	2
REG. RECTIFIER COMP., . . . . .		23	95701-06016-08	BOLT, FLANGE, 6 X 16 . . . . .	1
RELAY COMP., WINKER . . . . .		24	96001-06018-00	BOLT, FLANGE, SH. 6 X 18 . . . . .	1
HARNESS, WIRE . . . . .	0.9	25	98200-31000	BLADE FUSE, 10A. . . . .	2

## F-23 FRAME BODY

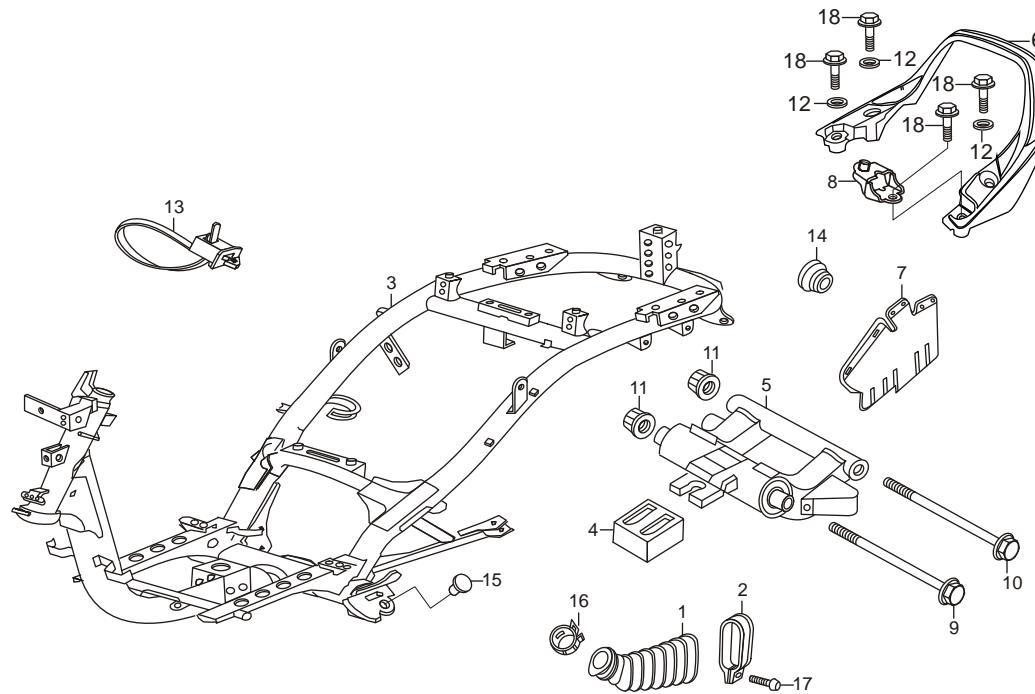

Service Item	F.R.T.	Ref. No.	Part No.	Description	Reqd. No./ Model (PLEASURE)
* DUCT, L. COVER . . . . .	0.3	1	11345-GCC-000	DUCT, L. COVER. . . . .	1
* LINK SUBASSY., ENG. HANGER . . .	1.1	2	11346-KCW-870	BAND, L. COVER. DUCT . . . . .	1
* FRAME BODY COMP., . . . . .	4.9	3	50100-KTP-900	FRAME BODY COMP. . . . .	1
		4	50352-GW0-730	RUBBER, LINK STOPPER . . . . .	1
		5	50355-KPL-900	LINK, SUB ASSY., ENG. HANGER. . . . .	1
		6	77300-KTP-930ZA	GRIP, RR (FORCE SILVER ME.) . . . . .	1
			77300-KTP-930ZC	GRIP, RR (CANDY BLAZING RED). . . . .	1
			77300-KTP-950ZE	GRIP, RR (PEARL FADELESS WHITE). . . . .	1
			77300-KTP-930ZJ	GRIP, RR (BLACK). . . . .	1
		7	80102-KTP-900	PLATE, FRAME, BODY SPLASH GUARD . . . . .	1
		8	81251-KTP-900	STAY, LUGGAGE BOX . . . . .	1
		9	90105-KJ9-000	BOLT, FLANGE 10X210. . . . .	1
		10	90106-GCC-000	BOLT, FLANGE 10X238. . . . .	1
		11	90304-KCS-920	NUT, U 10, MM. . . . .	2
		12	90505-KY4-900	WASHER PLAIN, 8MM . . . . .	3
		13	90672-KPL- 901	BODY CLIP . . . . .	1
		14	90862-GCC-000	PLUG, FRAME, END . . . . .	1
		15	90862-KTP-900	PLUG SIDE STAND BRKT. . . . .	1
		16	91405-KPL-900	CLAMP, D29 TUBE . . . . .	1

# F-23 FRAME BODY

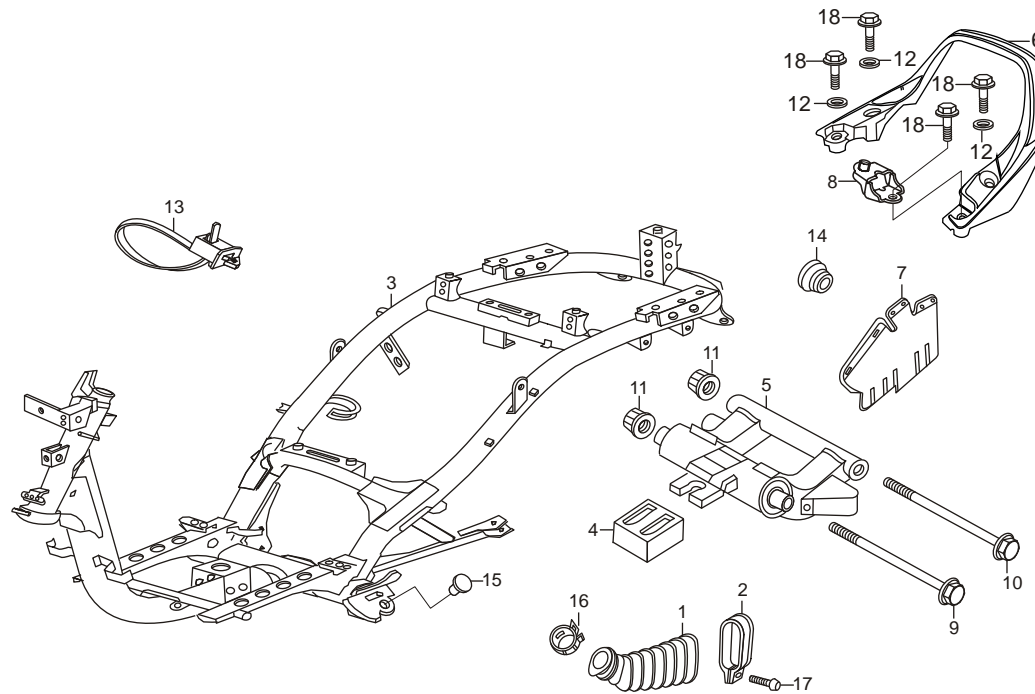

Service Item	F.R.T.	Ref. No.	Part No.	Description	Reqd. No./ Model (PLEASURE)
* DUCT, L. COVER ..... 0.3 * LINK SUBASSY., ENG. HANGER .. 1.1 * FRAME BODY COMP.,..... 4.9		17	93500-04025-0G	SCREW, PAN, 4 X 25.....	1
		18	95701-08038-08	BOLT, FLANGE, 8 X 38 .....	4

**F-24  
TOOLS**

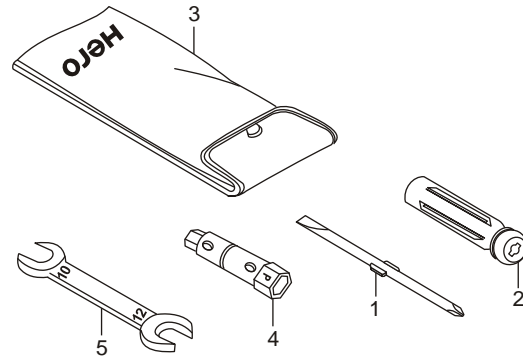

Service Item	F.R.T.	Ref. No.	Part No.	Description	Reqd. No./ Model (PLEASURE)
		1	89102-538-000	+, - NO. 2 DRIVER .....	1
		2	89103-538-000	GRIP .....	1
		3	89216-AAD-H00	TOOL BAG .....	1
		4	89216-KTP-900	WRENCH, PLUG (16) .....	1
		5	89218-AAL-H00	SPANNER 14 .....	1

## F-25 CAUTION LABEL

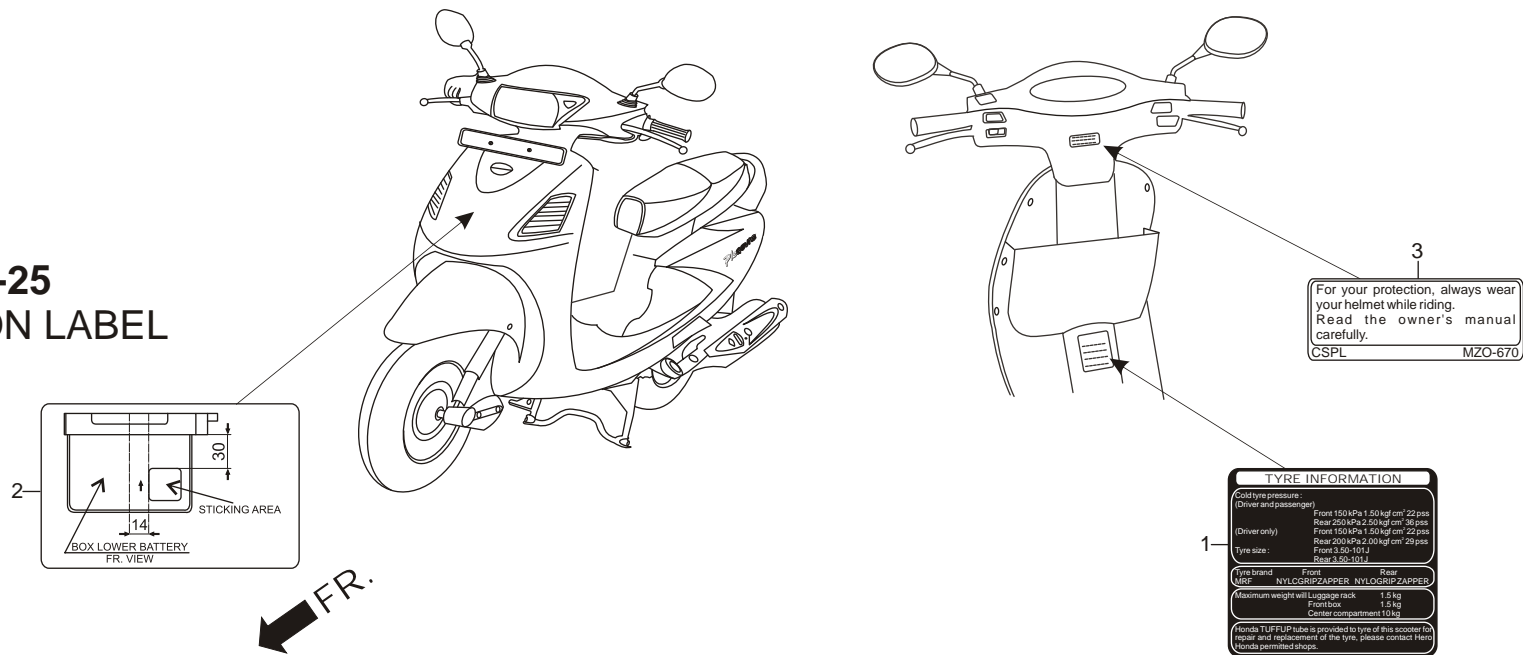

Service Item	F.R.T.	Ref. No.	Part No.	Description	Reqd. No./ Model (PLEASURE)
		1	87541-KTP-305	LABEL, OIL RECOMMENDATION . . . . .	1
		2	87505-AAL-H20	LABEL, TYRE . . . . .	1
		3	87560-MZO-670	LABEL, DRIVE . . . . .	1
		4	91401-KTP-941	LABEL, CAUTION . . . . .	1

## F-26 MARK/STRIPE

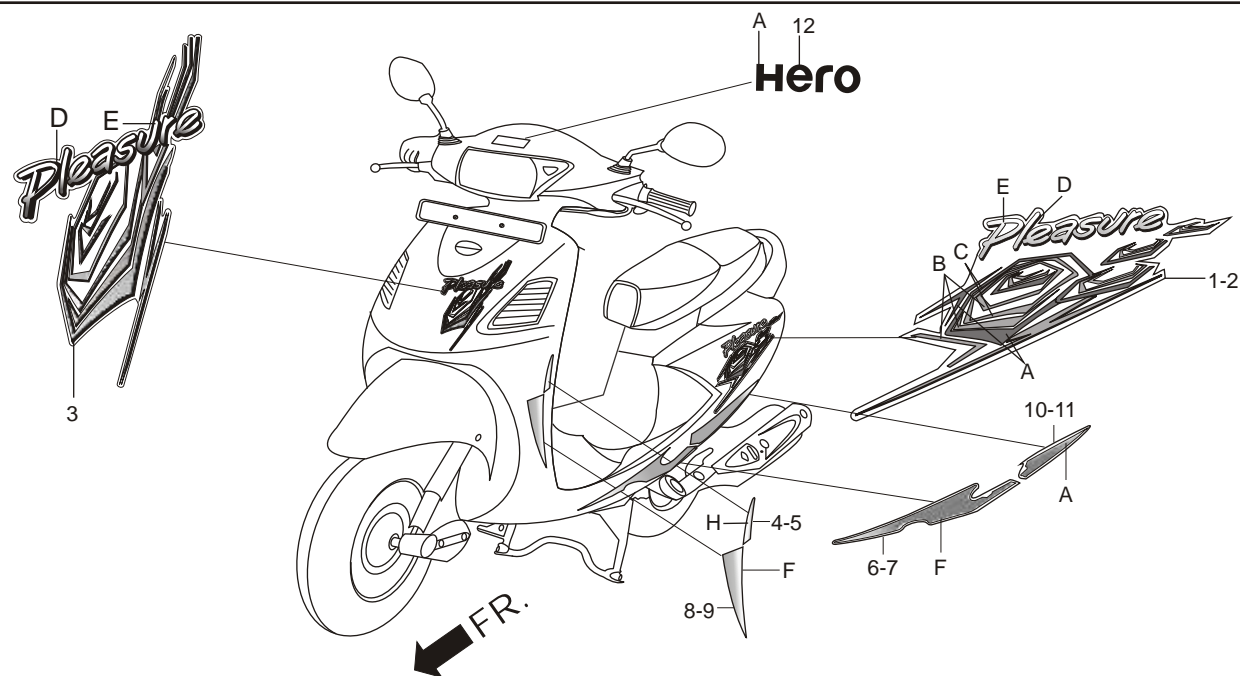

Service Item	F.R.T.	Ref. No.	Part No.	Description	Reqd. No./ Model (PLEASURE)
		1	86102-KTP-950ZA	STRIPE A, R. BODY COVER (TYPE-1) .....	1
			86102-KTP-950ZB	STRIPE A, R. BODY COVER (TYPE-2) .....	1
			86102-KTP-950ZC	STRIPE A, R. BODY COVER (TYPE-3) .....	1
			86102-KTP-950ZD	STRIPE A, R. BODY COVER (TYPE-4) .....	1
			86102-KTP-950ZE	STRIPE A, R. BODY COVER (TYPE-5) .....	1
			86102-KTP-950ZF	STRIPE A, R. BODY COVER (TYPE-6) .....	1
			86102-KTP-950ZG	STRIPE A, R. BODY COVER (TYPE-7) .....	1

### SPECIFIED COLOUR CHART FOR STRIPE A, R. BODY COVER

SPECIFIED TYPE COLOUR	A	B	C	D	F	H	MAIN BODY COLOUR
2	R 195C CANDY BLAZING RED	LIGHT PURPLE METALLIC	DARK GRAY METALLIC	NH-1 BLACK	WHITE 2	DARK GRAY	BLACK (TYPE-1)
2	R 195C CANDY BLAZING RED	LIGHT PURPLE METALLIC	DARK GRAY METALLIC	NH-1 BLACK	WHITE 2	DARK GRAY	BLACK (TYPE-2)
1	RED 1	LIGHT PURPLE METALLIC	DARK GRAY METALLIC	NH-1 BLACK	WHITE 2	NH-1 BLACK	CANDY BLAZING RED (TYPE-1)
3	CLOUD SILVER	LIGHT PURPLE METALLIC	NH-1 BLACK	NH-1 BLACK	WHITE 2	NH-1 BLACK	EBONY GRAY ME
7	RED 1	LIGHT VIOLET METALLIC	FORCE SILVER	NH-1 BLACK	WHITE 2	LIGHT SILVER	PEARL FADELESS WHITE
4	PINK METALLIC	GRAPE VOILET METALLIC	COOL SILVER	NH-1 BLACK	WHITE 2	NH-1 BLACK	LIGHT PURPLE ME
5	GREEN METALLIC	PEACOCK GREEN	COOL SILVER	NH-1 BLACK	WHITE 2	NH-1 BLACK	SPRING GREEN ME
1	RED 1	LIGHT PURPLE METALLIC	DARK GRAY METALLIC	NH-1 BLACK	WHITE 2	NH-1 BLACK	CANDY BLAZING RED (TYPE-2)
6	PERCIMMON ORANGE	CHROMO YELLOW	SPARKLING SILVER	NH-1 BLACK	WHITE 2	NH-1 BLACK	DREAM ORANGE ME

## F-26 MARK/STRIPE

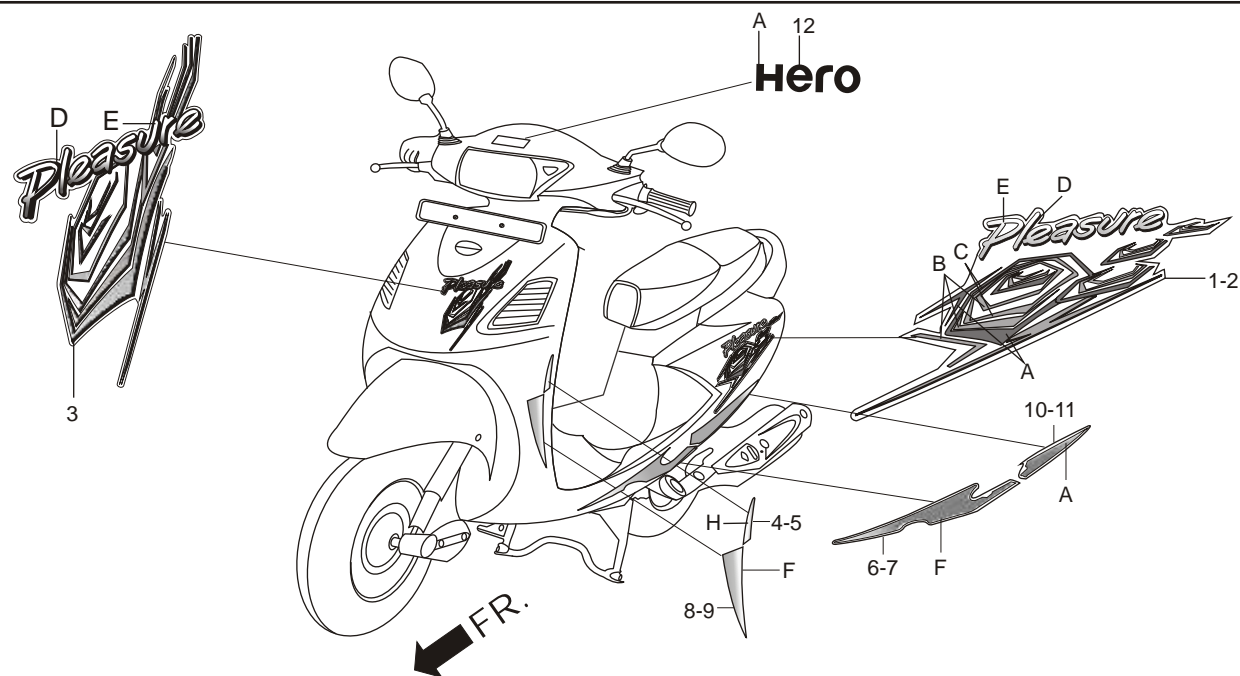

Service Item	F.R.T.	Ref. No.	Part No.	Description	Reqd. No./ Model (PLEASURE)
		2	86103-KTP-950ZA	STRIPE A, L. BODY COVER (TYPE-1) .....	1
			86103-KTP-950ZB	STRIPE A, L. BODY COVER (TYPE-2) .....	1
			86103-KTP-950ZC	STRIPE A, L. BODY COVER (TYPE-3) .....	1
			86103-KTP-950ZD	STRIPE A, L. BODY COVER (TYPE-4) .....	1
			86103-KTP-950ZE	STRIPE A, L. BODY COVER (TYPE-5) .....	1
			86103-KTP-950ZF	STRIPE A, L. BODY COVER (TYPE-6) .....	1
			86103-KTP-950ZG	STRIPE A, L. BODY COVER (TYPE-7) .....	1

### SPECIFIED COLOUR CHART FOR STRIPE A, L. BODY COVER

SPECIFIED TYPE COLOUR	A	B	C	D	F	H	MAIN BODY COLOUR
2	R 195C CANDY BLAZING RED	LIGHT PURPLE METALLIC	DARK GRAY METALLIC	NH-1 BLACK	WHITE 2	DARK GRAY	BLACK (TYPE-1)
2	R 195C CANDY BLAZING RED	LIGHT PURPLE METALLIC	DARK GRAY METALLIC	NH-1 BLACK	WHITE 2	DARK GRAY	BLACK (TYPE-2)
1	RED 1	LIGHT PURPLE METALLIC	DARK GRAY METALLIC	NH-1 BLACK	WHITE 2	NH-1 BLACK	CANDY BLAZING RED (TYPE-1)
3	CLOUD SILVER	LIGHT PURPLE METALLIC	NH-1 BLACK	NH-1 BLACK	WHITE 2	NH-1 BLACK	EBONY GRAY ME
7	RED 1	LIGHT VIOLET METALLIC	FORCE SILVER	NH-1 BLACK	WHITE 2	LIGHT SILVER	PEARL FADELESS WHITE
4	PINK METALLIC	GRAPE VOILET METALLIC	COOL SILVER	NH-1 BLACK	WHITE 2	NH-1 BLACK	LIGHT PURPLE ME
5	GREEN METALLIC	PEACOCK GREEN	COOL SILVER	NH-1 BLACK	WHITE 2	NH-1 BLACK	SPRING GREEN ME
1	RED 1	LIGHT PURPLE METALLIC	DARK GRAY METALLIC	NH-1 BLACK	WHITE 2	NH-1 BLACK	CANDY BLAZING RED (TYPE-2)
6	PERCIMMON ORANGE	CHROMO YELLOW	SPARKLING SILVER	NH-1 BLACK	WHITE 2	NH-1 BLACK	DREAM ORANGE ME



## F-26 MARK/STRIPE

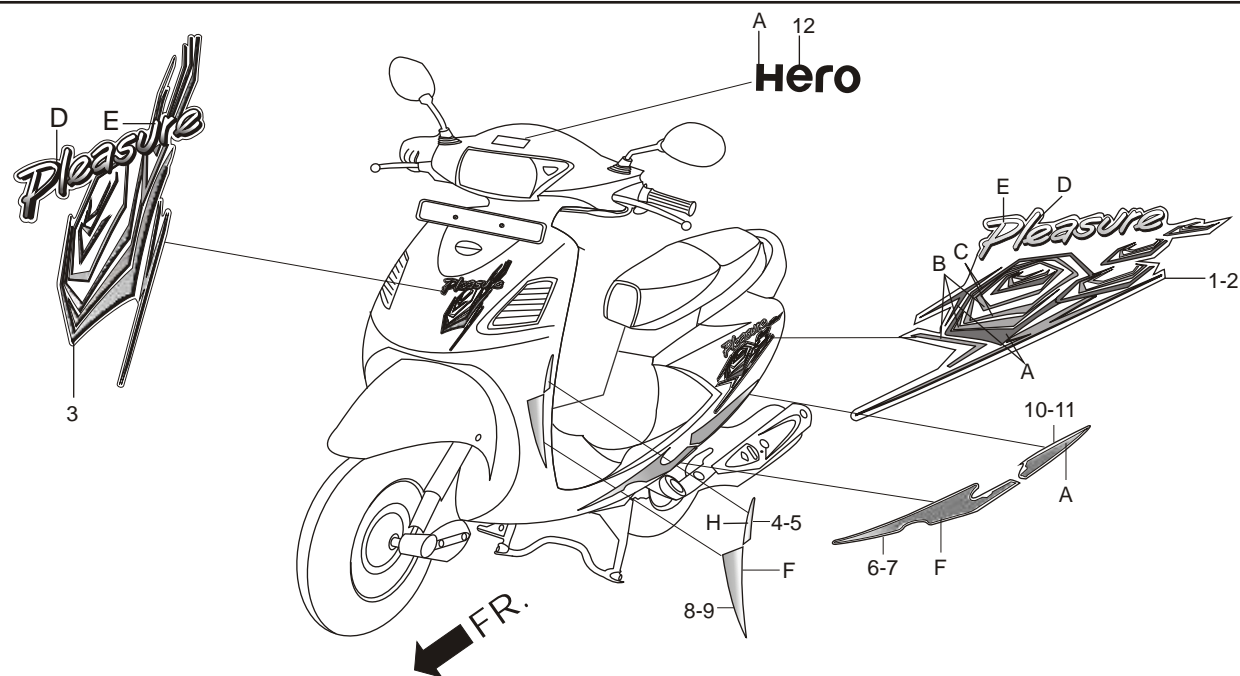

Service Item	F.R.T.	Ref. No.	Part No.	Description	Reqd. No./ Model (PLEASURE)
		4	86221-KTP-950ZA	STRIPE B, FR. UPPER COVER (TYPE-1).....	1
			86221-KTP-950ZB	STRIPE B, FR. UPPER COVER (TYPE-2).....	1
			86221-KTP-950ZC	STRIPE B, FR. UPPER COVER (TYPE-3).....	1
			86221-KTP-950ZD	STRIPE B, FR. UPPER COVER (TYPE-4).....	1
			86221-KTP-950ZE	STRIPE B, FR. UPPER COVER (TYPE-5).....	1
			86221-KTP-950ZF	STRIPE B, FR. UPPER COVER (TYPE-6).....	1

### SPECIFIED COLOUR CHART FOR STRIPE B, FR. UPPER COVER

SPECIFIED COLOUR TYPE	F	MAIN BODY COLOUR
-	-	BLACK (TYPE-1)
1	CANDY BLAZING RED R-195C	BLACK (TYPE-2)
-	-	CANDY BLAZING RED (TYPE-1)
2	BLACK NH-1	EBONY GRAY ME
-	-	PEARL FADELESS WHITE
3	FORCE SILVER METALLIC NH-411M	LIGHT PURPLE ME
4	FORCE SILVER METALLIC NH-411M	SPRING GREEN ME
5	BLACK NH-1	CANDY BLAZING RED (TYPE-2)
6	FORCE SILVER METALLIC NH-411M	DREAM ORANGE ME

## F-26 MARK/STRIPE

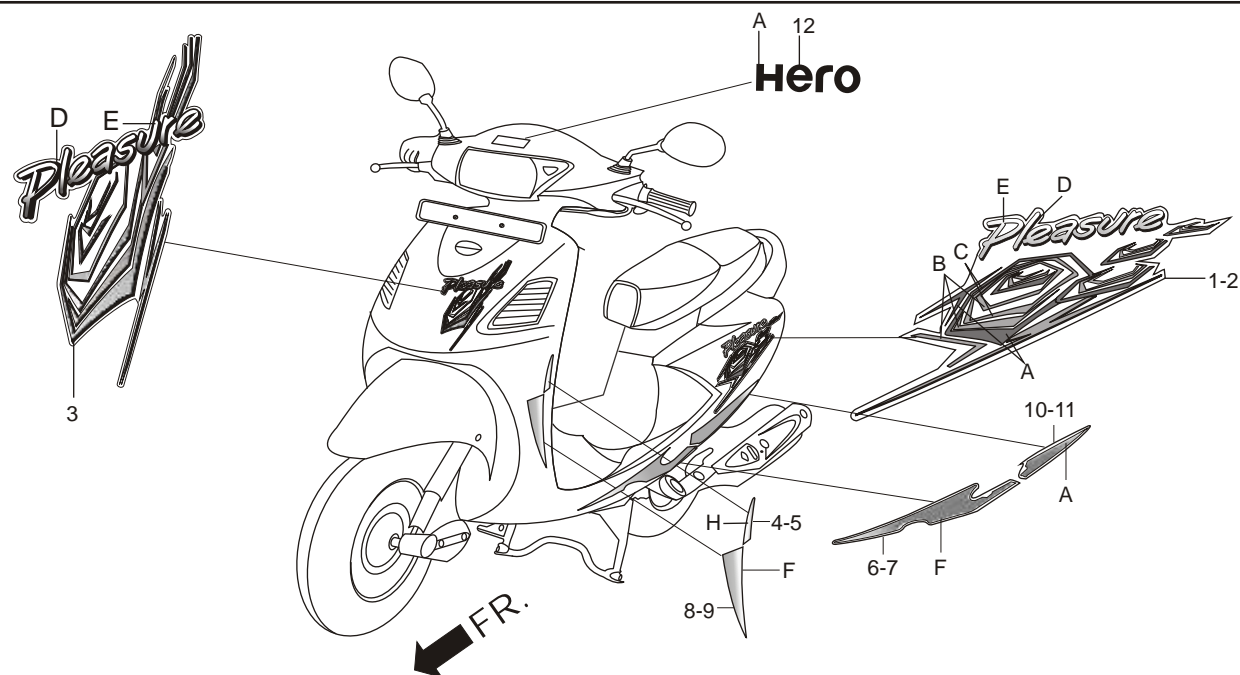

Service Item	F.R.T.	Ref. No.	Part No.	Description	Req. No./ Model (PLEASURE)
		5	86231-KTP-950ZA	STRIPE B, L. FR. UPPER COVER (TYPE-1) . . . . .	1
			86231-KTP-950ZB	STRIPE B, L. FR. UPPER COVER (TYPE-2) . . . . .	1
			86231-KTP-950ZC	STRIPE B, L. FR. UPPER COVER (TYPE-3) . . . . .	1
			86231-KTP-950ZD	STRIPE B, L. FR. UPPER COVER (TYPE-4) . . . . .	1
			86231-KTP-950ZE	STRIPE B, L. FR. UPPER COVER (TYPE-5) . . . . .	1
			86231-KTP-950ZF	STRIPE B, L. FR. UPPER COVER (TYPE-6) . . . . .	1

### SPECIFIED COLOUR CHART FOR STRIPE L, FR. UPPER COVER

SPECIFIED COLOUR TYPE	F	MAIN BODY COLOUR
-	-	BLACK (TYPE-1)
1	CANDY BLAZING RED R-195C	BLACK (TYPE-2)
-	-	CANDY BLAZING RED (TYPE-1)
2	BLACK NH-1	EBONY GRAY ME
-	-	PEARL FADELESS WHITE
3	FORCE SILVER METALLIC NH-411M	LIGHT PURPLE ME
4	FORCE SILVER METALLIC NH-411M	SPRING GREEN ME
5	BLACK NH-1	CANDY BLAZING RED (TYPE-2)
6	FORCE SILVER METALLIC NH-411M	DREAM ORANGE ME

## F-26 MARK/STRIPE

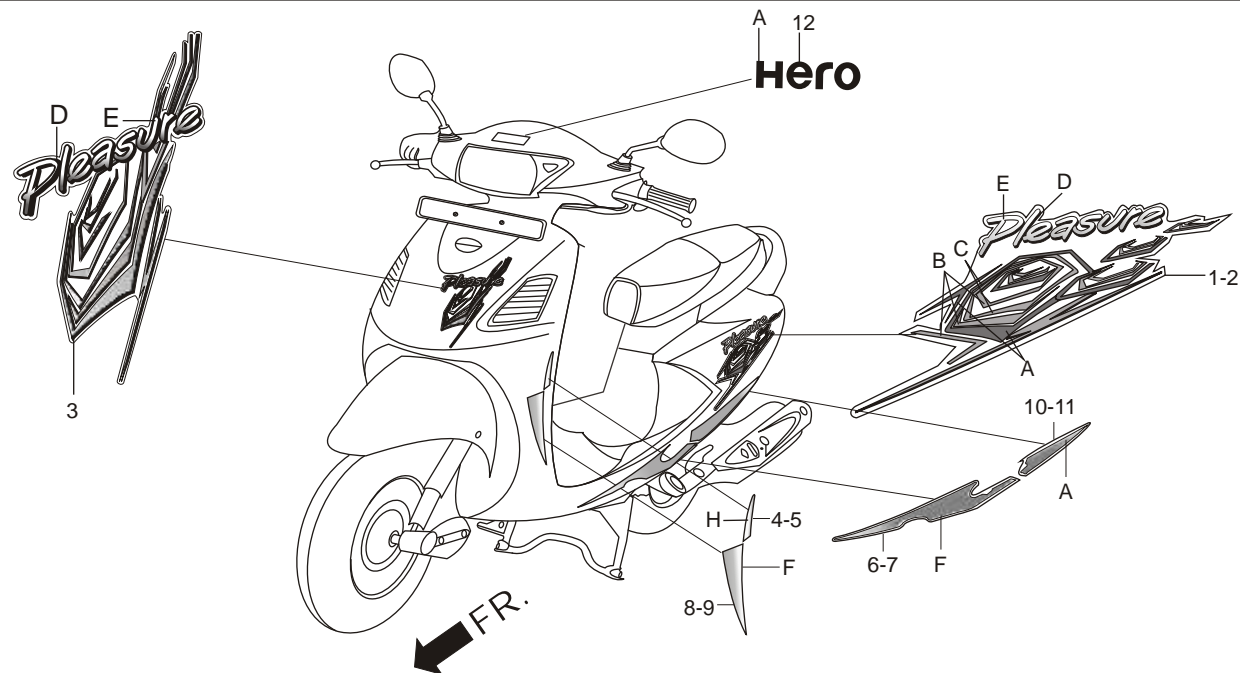

Service Item	F.R.T.	Ref. No.	Part No.	Description	Reqd. No./ Model (PLEASURE)
		6	86321-KTP-950ZA	STRIPE, R. FLOOR SIDE COVER (TYPE-1) . . . . .	1
			86321-KTP-950ZB	STRIPE, R. FLOOR SIDE COVER (TYPE-2) . . . . .	1
			86321-KTP-950ZC	STRIPE, R. FLOOR SIDE COVER (TYPE-3) . . . . .	1
			86321-KTP-950ZD	STRIPE, R. FLOOR SIDE COVER (TYPE-4) . . . . .	1
			86321-KTP-950ZE	STRIPE, R. FLOOR SIDE COVER (TYPE-5) . . . . .	1
			86321-KTP-950ZF	STRIPE, R. FLOOR SIDE COVER (TYPE-6) . . . . .	1

### SPECIFIED COLOUR CHART FOR STRIPE A, R. FLOOR SIDE COVER

SPECIFIED COLOUR TYPE	F	MAIN BODY COLOUR
-	-	BLACK (TYPE-1)
1	CANDY BLAZING RED R-195C	BLACK (TYPE-2)
-	-	CANDY BLAZING RED (TYPE-1)
2	BLACK NH-1	EBONY GRAY ME
-	-	PEARL FADELESS WHITE
3	FORCE SILVER METALLIC NH-411M	LIGHT PURPLE ME
4	FORCE SILVER METALLIC NH-411M	SPRING GREEN ME
5	BLACK NH-1	CANDY BLAZING RED (TYPE-2)
6	FORCE SILVER METALLIC NH-411M	DREAM ORANGE ME

## F-26 MARK/STRIPE

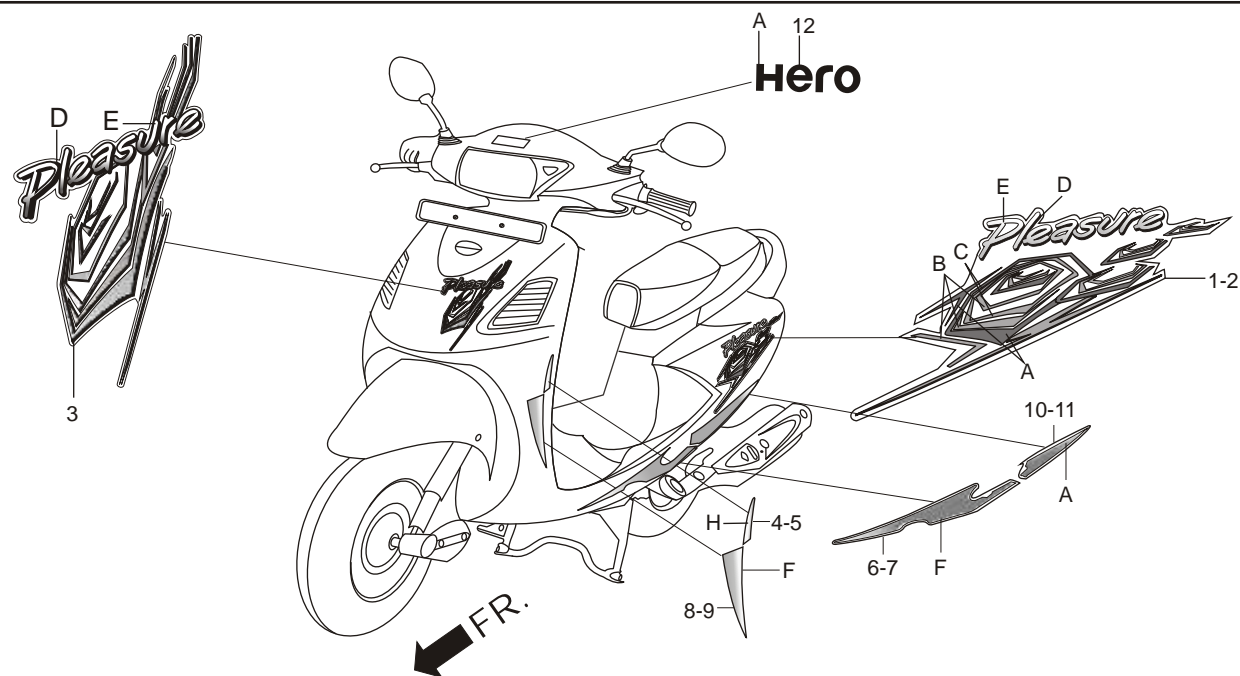

Service Item	F.R.T.	Ref. No.	Part No.	Description	Reqd. No./ Model (PLEASURE)
		7	86331-KTP-950ZA	STRIPE, L. FLOOR SIDE COVER (TYPE-1) . . . . .	1
			86331-KTP-950ZB	STRIPE, L. FLOOR SIDE COVER (TYPE-2) . . . . .	1
			86331-KTP-950ZC	STRIPE, L. FLOOR SIDE COVER (TYPE-3) . . . . .	1
			86331-KTP-950ZD	STRIPE, L. FLOOR SIDE COVER (TYPE-4) . . . . .	1
			86331-KTP-950ZE	STRIPE, L. FLOOR SIDE COVER (TYPE-5) . . . . .	1
			86331-KTP-950ZF	STRIPE, L. FLOOR SIDE COVER (TYPE-6) . . . . .	1

### SPECIFIED COLOUR CHART FOR STRIPE A, L. FLOOR SIDE COVER

SPECIFIED COLOUR TYPE	F	MAIN BODY COLOUR
-	-	BLACK (TYPE-1)
1	CANDY BLAZING RED R-195C	BLACK (TYPE-2)
-	-	CANDY BLAZING RED (TYPE-1)
2	BLACK NH-1	EBONY GRAY ME
-	-	PEARL FADELESS WHITE
3	FORCE SILVER METALLIC NH-411M	LIGHT PURPLE ME
4	FORCE SILVER METALLIC NH-411M	SPRING GREEN ME
5	BLACK NH-1	CANDY BLAZING RED (TYPE-2)
6	FORCE SILVER METALLIC NH-411M	DREAM ORANGE ME

## F-26 MARK/STRIPE

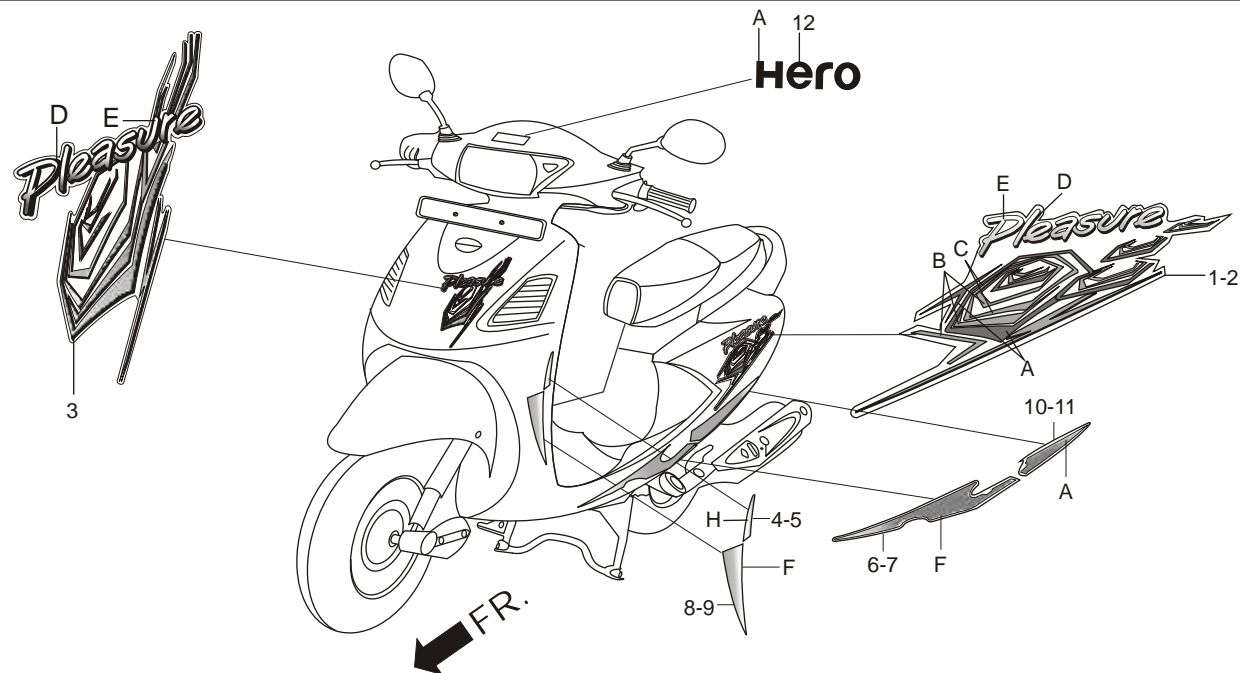

Service Item	F.R.T.	Ref. No.	Part No.	Description	Reqd. No./ Model (PLEASURE)
		8	86351-KTP-950ZA	STRIPE R, FR. LOWER COVER (TYPE-1) .....	1
			86351-KTP-950ZB	STRIPE R, FR. LOWER COVER (TYPE-2) .....	1
			86351-KTP-950ZC	STRIPE R, FR. LOWER COVER (TYPE-3) .....	1
			86351-KTP-950ZD	STRIPE R, FR. LOWER COVER (TYPE-4) .....	1
			86351-KTP-950ZE	STRIPE R, FR. LOWER COVER (TYPE-5) .....	1
			86351-KTP-950ZF	STRIPE R, FR. LOWER COVER (TYPE-6) .....	1

### SPECIFIED COLOUR CHART FOR STRIPE R. FR. LOWER COVER

SPECIFIED COLOUR TYPE	F	MAIN BODY COLOUR
-	-	BLACK (TYPE-1)
1	CANDY BLAZING RED R-195C	BLACK (TYPE-2)
-	-	CANDY BLAZING RED (TYPE-1)
2	BLACK NH-1	EBONY GRAY ME
-	-	PEARL FADELESS WHITE
3	FORCE SILVER METALLIC NH-411M	LIGHT PURPLE ME
4	FORCE SILVER METALLIC NH-411M	SPRING GREEN ME
5	BLACK NH-1	CANDY BLAZING RED (TYPE-2)
6	FORCE SILVER METALLIC NH-411M	DREAM ORANGE ME

## F-26 MARK/STRIPE

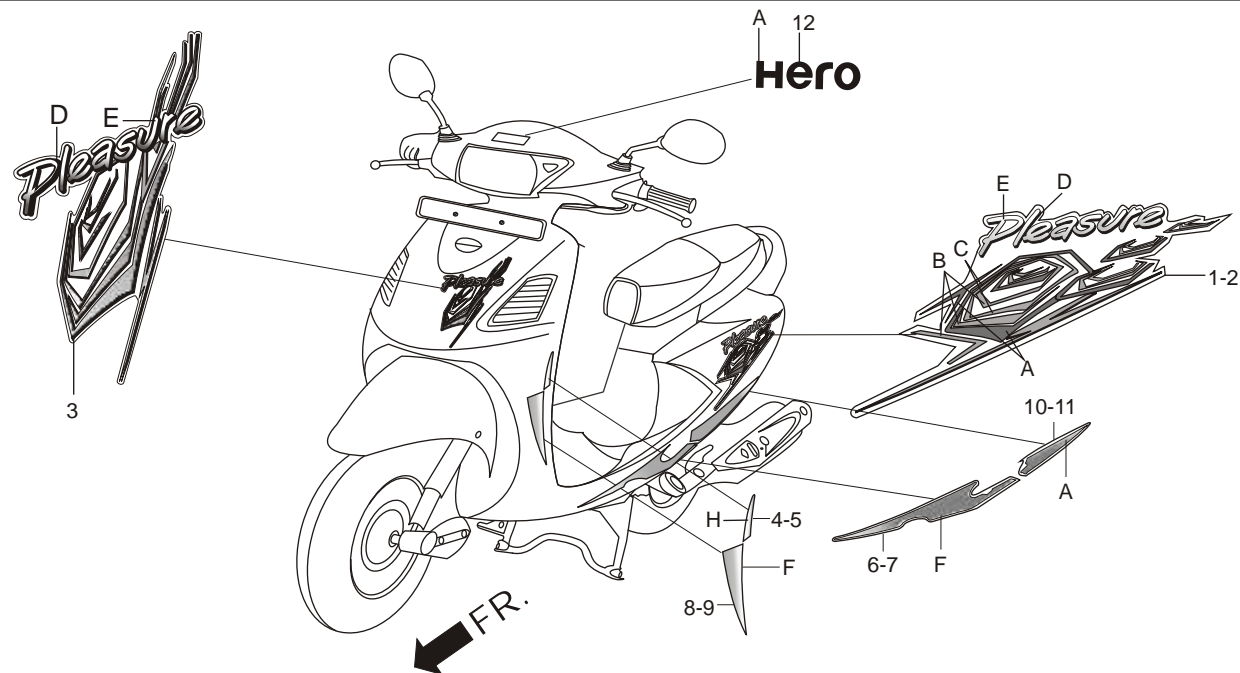

Service Item	F.R.T.	Ref. No.	Part No.	Description	Reqd. No./ Model (PLEASURE)
		9	86361-KTP-950ZA	STRIPE L, FR. LOWER COVER (TYPE-1).....	1
			86361-KTP-950ZB	STRIPE L, FR. LOWER COVER (TYPE-2).....	1
			86361-KTP-950ZC	STRIPE L, FR. LOWER COVER (TYPE-3).....	1
			86361-KTP-950ZD	STRIPE L, FR. LOWER COVER (TYPE-4).....	1
			86361-KTP-950ZE	STRIPE L, FR. LOWER COVER (TYPE-5).....	1
			86361-KTP-950ZF	STRIPE L, FR. LOWER COVER (TYPE-6).....	1

### SPECIFIED COLOUR CHART FOR STRIPE L. FR. LOWER COVER

SPECIFIED COLOUR TYPE	F	MAIN BODY COLOUR
-	-	BLACK (TYPE-1)
1	CANDY BLAZING RED R-195C	BLACK (TYPE-2)
-	-	CANDY BLAZING RED (TYPE-1)
2	BLACK NH-1	EBONY GRAY ME
-	-	PEARL FADELESS WHITE
3	FORCE SILVER METALLIC NH-411M	LIGHT PURPLE ME
4	FORCE SILVER METALLIC NH-411M	SPRING GREEN ME
5	BLACK NH-1	CANDY BLAZING RED (TYPE-2)
6	FORCE SILVER METALLIC NH-411M	DREAM ORANGE ME

## F-26 MARK/STRIPE

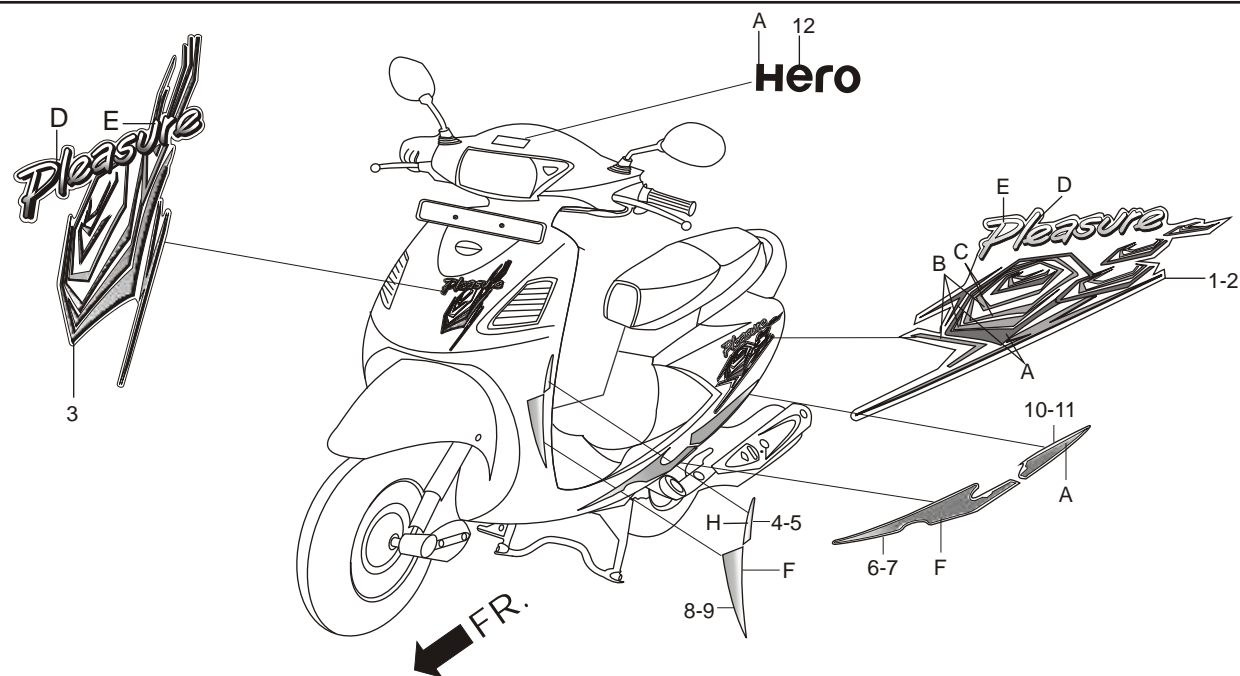

Service Item	F.R.T.	Ref. No.	Part No.	Description	Reqd. No./ Model (PLEASURE)
		10	86451-KTP-950ZA	STRIPE B, R. BODY COVER (TYPE-1) .....	1
			86451-KTP-950ZB	STRIPE B, R. BODY COVER (TYPE-2) .....	1
			86451-KTP-950ZC	STRIPE B, R. BODY COVER (TYPE-3) .....	1
			86451-KTP-950ZD	STRIPE B, R. BODY COVER (TYPE-4) .....	1
			86451-KTP-950ZE	STRIPE B, R. BODY COVER (TYPE-5) .....	1
			86451-KTP-950ZF	STRIPE B, R. BODY COVER (TYPE-6) .....	1

### SPECIFIED COLOUR CHART FOR STRIPE B, R. BODY COVER

SPECIFIED COLOUR TYPE	F	MAIN BODY COLOUR
-	-	BLACK (TYPE-1)
1	CANDY BLAZING RED R-195C	BLACK (TYPE-2)
-	-	CANDY BLAZING RED (TYPE-1)
2	BLACK NH-1	EBONY GRAY ME
-	-	PEARL FADELESS WHITE
3	FORCE SILVER METALLIC NH-411M	LIGHT PURPLE ME
4	FORCE SILVER METALLIC NH-411M	SPRING GREEN ME
5	BLACK NH-1	CANDY BLAZING RED (TYPE-2)
6	FORCE SILVER METALLIC NH-411M	DREAM ORANGE ME

## F-26 MARK/STRIPE

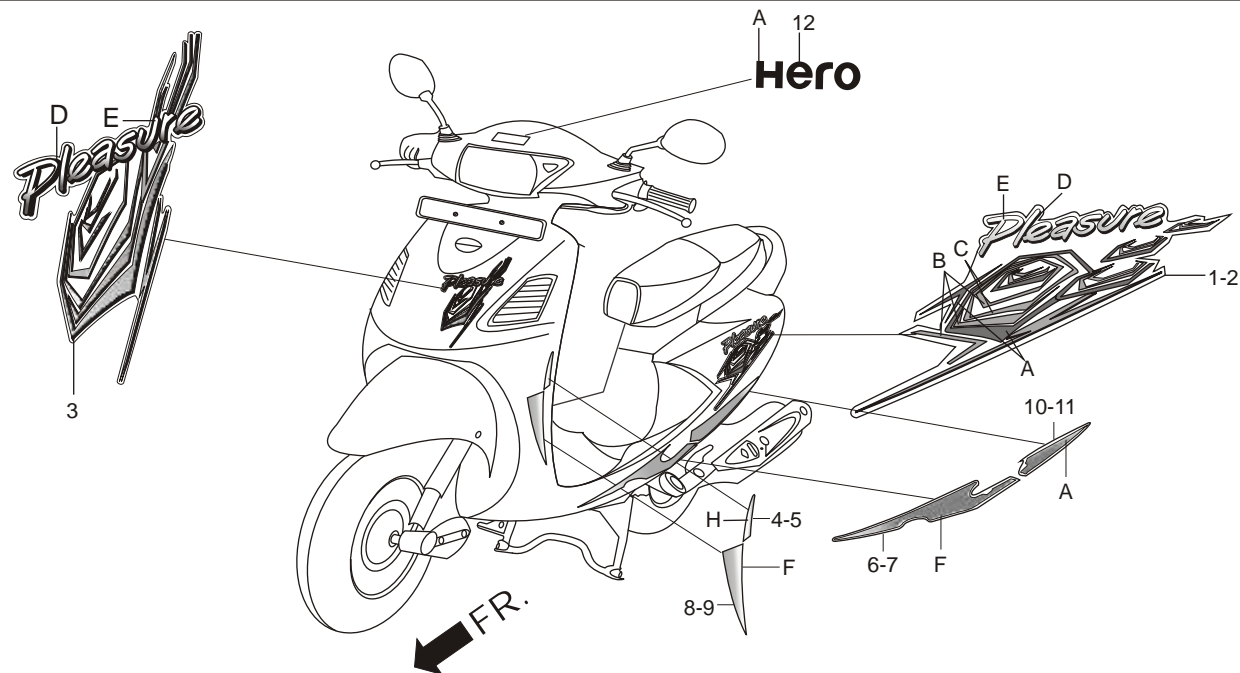

Service Item	F.R.T.	Ref. No.	Part No.	Description	Reqd. No./ Model (PLEASURE)
		11	86461-KTP-950ZA	STRIPE B, L. BODY COVER (TYPE-1) .....	1
			86461-KTP-950ZB	STRIPE B, L. BODY COVER (TYPE-2) .....	1
			86461-KTP-950ZC	STRIPE B, L. BODY COVER (TYPE-3) .....	1
			86461-KTP-950ZD	STRIPE B, L. BODY COVER (TYPE-4) .....	1
			86461-KTP-950ZE	STRIPE B, L. BODY COVER (TYPE-5) .....	1
			86461-KTP-950ZF	STRIPE B, L. BODY COVER (TYPE-6) .....	1

### SPECIFIED COLOUR CHART FOR STRIPE B, R. BODY COVER

SPECIFIED COLOUR TYPE	F	MAIN BODY COLOUR
-	-	BLACK (TYPE-1)
1	CANDY BLAZING RED R-195C	BLACK (TYPE-2)
-	-	CANDY BLAZING RED (TYPE-1)
2	BLACK NH-1	EBONY GRAY ME
-	-	PEARL FADELESS WHITE
3	FORCE SILVER METALLIC NH-411M	LIGHT PURPLE ME
4	FORCE SILVER METALLIC NH-411M	SPRING GREEN ME
5	BLACK NH-1	CANDY BLAZING RED (TYPE-2)
6	FORCE SILVER METALLIC NH-411M	DREAM ORANGE ME

## F-26 MARK/STRIPE

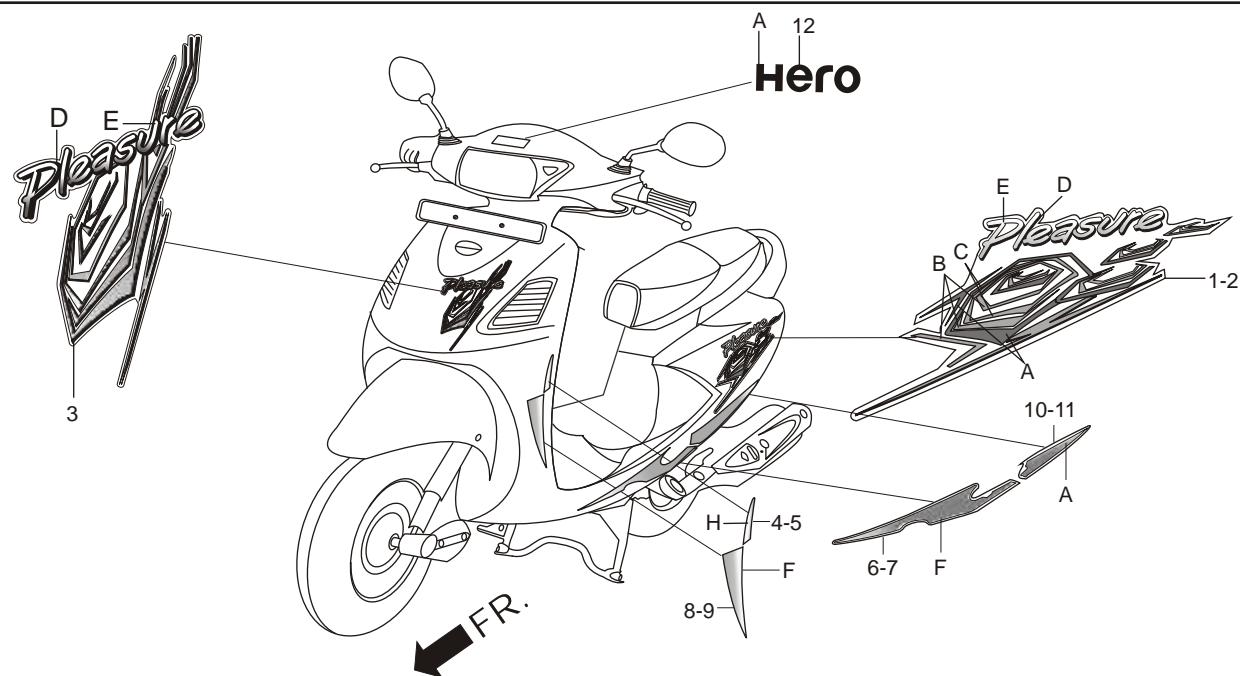

Service Item	F.R.T.	Ref. No.	Part No.	Description	Req. No./ Model (PLEASURE)
		12	87101-AAL-H30ZA	MARK HANDLE FR. COVER (TYPE-1) .....	1
			87101-AAL-H30ZB	MARK HANDLE FR. COVER (TYPE-2) .....	1
			87101-KTP-930ZC	MARK HANDLE FR. COVER (TYPE-3) .....	1
			87101-KTP-930ZE	MARK HANDLE FR. COVER (TYPE-4) .....	1

### SPECIFIED COLOUR CHART FOR MARK HANDLE COVER

SPECIFIED COLOUR TYPE	A	MAIN BODY COLOUR
1	WHITE	BLACK (TYPE-1)
2	FORCE SILVER METALLIC (NH-411M)	BLACK (TYPE-2)
2	FORCE SILVER METALLIC (NH-411M)	CANDY BLAZING RED (TYPE-1)
1	WHITE	EBONY GRAY ME
4	EBONY GRAY METALLIC (NH-A63M)	PEARL FADELESS WHITE
3	BLACK	LIGHT PURPLE ME
3	BLACK	SPRING GREEN ME
1	WHITE	CANDY BLAZING RED (TYPE-2)
3	BLACK	DREAM ORANGE ME

## FOP-1 SARI STEP SET (OPTIONAL)

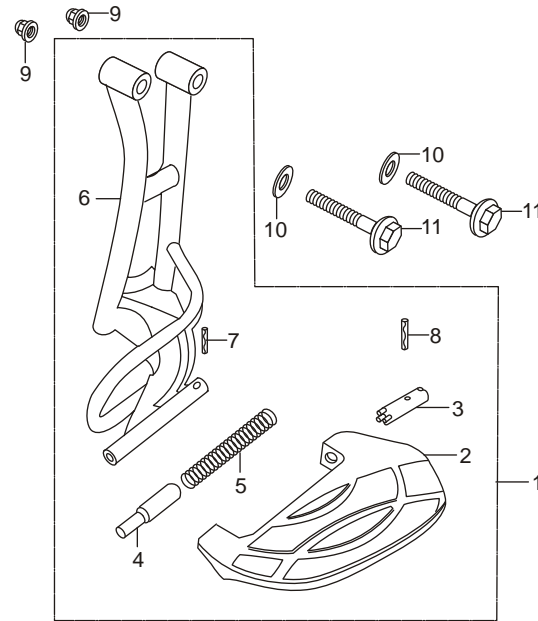

FR.

Service Item	F.R.T.	Ref. No.	Part No.	Description	Reqd. No./ Model (PLEASURE)
STEP PLATE, SARI .....	0.2	1	83520-KTP-900	STEP ASSY. SARI .....	1
STEP ASSY., SARI .....	0.3	2	83521-KTP-900	STEP PLATE, SARI .....	1
STEP COMP., SARI .....	0.5	3	83522-KRB-900	STEP, PIN A, SARI .....	1
		4	83523-KRB-900	STEP, PIN B, SARI .....	1
		5	83524-KTP-900	SPRING, STEP .....	1
		6	83530-KTP-900	STEP COMP., SARI .....	1
		7	94305-30142	PIN, SPRING 3X14 .....	1
		8	94305-30202	PIN, SPRING 3X20 .....	1
		9	94021-08000-0S	NUT, HEX CAP 8 MM .....	2
		10	94101-08800	WASHER, PLAIN, 8 MM .....	2
		11	95801-08045-00	BOLT, FLANGE, 8 X 45 .....	2

**FOP-2**  
STAND SET SIDE (OPTIONAL)

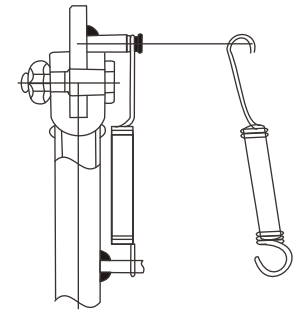
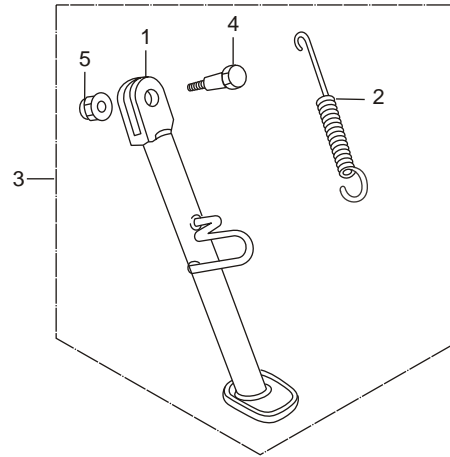

Service Item	F.R.T.	Ref. No.	Part No.	Description	Reqd. No./ Model (PLEASURE)
		1	50530-KTP-900	BAR. COMP., SIDE STAND .....	1
		2	50536-KPL-900	SPG. SIDE STAND. ....	1
		3	50560-KTP-900	STAND, SIDE SET .....	1
		4	90109-KPL-900	BOLT, SIDE STAND PIVOT .....	1
		5	90304-KCS-920	NUT, U, 10MM .....	1

## PART NO. INDEX - PLEASURE

PART NO.	BLOCK NO.	PART NO.	BLOCK NO.	PART NO.	BLOCK NO.	PART NO.	BLOCK NO.	PART NO.	BLOCK NO.
<b>06000</b>		<b>13000</b>		<b>16000</b>		<b>18000</b>		<b>28000</b>	
06427-KTP-900	F-10	13101-KPL-901	E-16	16075-KPL-901	E-17	18640-KPL-900	E-3	28120-KPL-901	E-10
06427-KTP-900	F-11	13102-KPL-901	E-16	16076-KPL-901	E-17	18645-MT4-730	E-3	28150-KPL-900	E-10
<b>11000</b>		13103-KPL-901	E-16	16100-KTP-951	E-17	18651-KPL-840	F-15A	28223-GCC-000	E-12
11100-kTp-900	E-7	13104-KPL-901	E-16	16119-KPL-901	E-17	18652-KPL-840	F-15A	28230-KVT-900	E-12
11102-GT8-B00	E-7	13105-KPL-901	E-16	16148-KPL-901	E-17	18653-KPL-840	F-15A	28250-KVT-900	E-12
11102-GT8-B00	E-15	13111-087-000	E-16	16155-KPL-901	E-17	18805-KPL-900	F-14	28253-KVT-900	E-12
11200-KTP-900	E-15	13115-001-000	E-16	16163-GFP-901	E-17	18807-KPL-900	F-14	28255-KPL-900	E-12
11203-GC7-300	E-15	13201-KPL-900	E-16	16165-KRP-761	E-17	18812-KPL-900	F-14	28281-GCC-000	E-12
11204-KPL-900	E-14	13371-KPL-900	E-16	16201-KRP-981	E-3	<b>19000</b>		28300-KVT-900	F-17
11211-KTP-900	E-2	<b>14000</b>		16211-KPL-900	E-3	19510-KTP-900	E-8	<b>30000</b>	
11212-KTP-900	E-2	14100-KTP-900	E-4	16212-KTP-900	E-3	19610-KPL-840	E-1	30158-GW3-980	F-3
11213-KTP-900	E-2	14150-GCC-000	E-4	16229-KRP-601	E-3	19621-KTP-900	E-1	30401-KTP-950	F-22
11220-GCC-000	E-14	14311-KPL-900	E-16	16950-KRP-980	F-13	19623-KPL-900	E-1	30410-KTP-951	F-22
11230-KPL-900	E-11	14321-KPL-900	E-4	16952-KRP-980	F-13	19625-KPL-8400	E-1	30510-KTP-891	F-22
11341-KTP-900	E-11	14401-KPL-900	E-5	<b>17000</b>		19631-KTP-900	E-1	30604-KTP-890	F-22
11342-AAL-AA0	E-11	14431-GCC-000	E-4	17110-KPL-840	E-3	19639-GBC-000	E-1	30605-KTP-951	F-22
11342-AAL-H00	E-11	14451-GCC-000	E-4	17113-KPL-900	E-3	<b>21000</b>		30700-KTP-951	F-22
11344-GW3-980	E-11	14461-GCC-000	E-4	17210-KTP-900	F-15	21200-KTP-900	E-14	<b>31000</b>	
11345-GCC-000	F-23	14510-KPL-900	E-5	17212-KTP-900	F-15	21395-GFC-901	E-14	31110-KTP-890	E-8
11346-KCW-870	F-23	14520-KPL-840	E-5	17213-KTP-900	F-15	<b>22000</b>		31120-KTP-890	E-8
11361-KPL-900	E-7	14531-GCC-000	E-5	17215-KRP-980	F-15	22100-KPL-900	E-13	31204-KTP-890	E-10
11395-KRP-981	E-11	14560-KCW-880	E-5	17216-KTP-900	F-15	22102-KPL-901	E-12	31206-KTP-890	E-10
<b>12000</b>		14611-KTP-900	E-5	17225-KTP-900	F-15	22105-KPL-900	E-12	31210-KTP-890	E-10
12101-KTP-900	E-6	14711-GCC-000	E-4	17234-KCC-940	F-15	22109-KTP-900	E-12	31212-KTP-890	E-10
12191-GGC-900	E-6	14721-GCC-000	E-4	17235-KTP-900	F-15	22110-KPL-900	E-12	31214-KTP-890	E-10
12200-KPL-901	E-3	14751-KTP-900	E-4	17245-KTP-900	F-15	22121-KTP-900	E-12	31500-KRP-801	F-21
12204-KPL-900	E-3	14771-GB4-680	E-4	17253-KTP-900	F-15	22131-KPL-900	E-12	31600-KTP-891	F-22
12206-KPL-900	E-3	14777-KN7-670	E-4	17316-611-000	F-15A	22132-KPL-900	E-12	<b>32000</b>	
12209-GB4-685	E-4	14781-MA6-000	E-4	17500-KTP-900	F-13	22350-KPL-900	E-13	32100-KTP-950	F-22
12211-KTP-901	E-3	<b>15000</b>		17505-KTP-900	F-13	22401-KTP-901	E-13	32105-KTP-891	E-10
12251-KPL-840	E-3	15100-KTP-900	E-9	17515-KTP-900	F-13	22535-KPL-901	E-13	32603-KPL-780	F-22
12310-KPL-841	E-2	15131-KPL-900	E-16	17525-KTP-900	F-13	22804-148-000	E-13	32907-KPL-900	E-8
12315-KTP-900	E-2	15133-GFC-901	E-9	17620-KRP-980	F-13	<b>23000</b>		32976-107-010	E-8
12361-035-000	E-15	15331-436-000	E-9	17622-GB7-900	F-15A	23100-KPL-900	E-13	<b>33000</b>	
12391-KTP-901	E-2	15332-436-000	E-9	17632-383-831	F-13	23205-KRP-982	E-13	33100-AAL-H90	F-1
<b>13000</b>		15421-107-000	E-15	17683-KPL-900	F-13	23224-KRP-980	E-13	33100-AAL-H90	F-1
13000-KTP-900	E-16	15426-KCW-880	E-15	17684-KPL-840	F-13	23225-KPL-900	E-13	33108-KRY-900	F-1
13011-KCC-941	E-16	15651-KTP-900	E-7	17920-KTP-305	F-3	23226-KPL-900	E-13	3310B-AAL-H90	F-1
13011-KCC-941	E-16	<b>16000</b>		17950-KPL-900	F-3	23233-KPL-900	E-13	33120-AAL-H90	F-1
13012-KCC-941	E-16	16010-KVT-901	E-17	<b>18000</b>		23237-KPL-900	E-13	33120-AAL-H90	F-1
13012-KCC-941	E-16	16012-KTP-951	E-17	18292-GY1-610	F-16	23238-KPL-900	E-13	33126-KTP-890	F-1
13013-KCC-941	E-16	16013-KRB-901	E-17	18292-KTP-900	F-16	23411-KPL-900	E-14	33128-GFC-890	F-1
13013-KCC-941	E-16	16015-KTP-951	E-17	18293-KTP-900	F-16	23421-GCC-000	E-14	33400-AAL-H01	F-19
13014-KCC-941	E-16	16016-KPW-H01	E-17	18300-AAL-H00	F-16	23422-GCC-000	E-14	33402-AAL-H01	F-19
13014-KCC-941	E-16	16022-KTP-901	E-17	18300-AAL-H01	F-16	23430-KPL-901	E-14	33405-AAL-H01	F-19
13014-KCC-941	E-16	16028-KPL-901	E-17	18318-KTP-950	F-16	<b>30000</b>			
13015-KCC-941	E-16	16041-KPL-901	E-17	18319-KRP-900	F-16	<b>31000</b>			
13015-KCC-941	E-16			18600-KPL-841	F-15A	<b>32000</b>			
						<b>33000</b>			

## PART NO. INDEX - PLEASURE

PART NO.	BLOCK NO.	PART NO.	BLOCK NO.	PART NO.	BLOCK NO.	PART NO.	BLOCK NO.	PART NO.	BLOCK NO.
<b>33000</b>		<b>38000</b>		<b>50000</b>		<b>53000</b>		<b>64000</b>	
3340B-AAL-H01	F-19	38110-KTP-890	F-22	50330-KTP-950	F-21	53166-KTP-900	F-3	64320-KTP-900ZC	F-7
33450-AAL-H01	F-19	38301-KTP-890	F-22	50338-KTP-950	F-21	53167-KPL-900	F-3	64320-KTP-900ZJ	F-7
33452-KTP-901	F-19	38306-GE7-000	F-22	50352-GW0-730	F-23	53168-KTP-900	F-3	64320-KTP-950ZE	F-7
33455-AAL-H01	F-19	38501-KTP-890	F-22	50355-KPL-900	F-23	53172-KTP-900	F-3	64330-KTP-950ZA	F-7
3345B-AAL-H01	F-19	38506-KPL-900	F-22	50500-KTP-900	F-17	53173-KPL-900	F-3	64330-KTP-950ZC	F-7
33700-AAL-H01	F-20			50501-KTP-900	E-11	53175-KTP-900	F-3	64330-KTP-950ZE	F-7
33701-AAL-H01	F-20	<b>42000</b>		50503-GCC-000	F-17	53178-KTP-900	F-3	64350-KTP-950ZB	F-6
33703-KTP-901	F-20	42650-KPL-900	F-11	50530-KTP-900	FOP-2	53181-KTP-950	F-3	64350-KTP-950ZD	F-6
33704-KTP-901	F-20	42702-KPL-900	F-10	50536-KPL-900	FOP-2	53182-GW3-980	F-3	64350-KTP-950ZF	F-6
3370B-AAL-H01	F-20	42702-KPL-900	F-11	50560-KTP-900	FOP-2	53183-GW3-980	F-3	64350-KTP-950ZG	F-6
33710-KTP-901	F-20	42711-KRP-901	F-10	50621-KTP-900	F-7	53206-KTP-900	F-4	64350-KTP-950ZH	F-6
33711-KAB-003	F-20	42711-KRP-901	F-11	50710-KTP-900	F-7	53207-AAL-H30ZA	F-4	64350-KTP-950ZJ	F-6
33715-965-000	F-21			50711-KTP-900	F-7	53207-AAL-H30ZB	F-4	64360-KTP-950ZB	F-7
33715-GB0-900	E-1	<b>43000</b>		50712-KTP-900	F-7	53207-AAL-H30ZC	F-4	64360-KTP-950ZD	F-7
33741-KST-920	F-14	43125-KRP-981	F-10	50715-KE8-000	F-7	53207-AAL-H30ZE	F-4	64360-KTP-950ZF	F-7
33753-KTP-901	F-20	43130-KTN-700	F-11	50715-KTP-900	F-7	53207-AAL-H30ZF	F-4	64360-KTP-950ZG	F-7
		43141-KTP-900	F-11	50731-KV3-770	F-15	53207-AAL-H30ZG	F-4	64360-KTP-950ZH	F-7
		43410-KPL-840	F-11			53208-KTP-900	F-4	64360-KTP-950ZJ	F-7
<b>34000</b>		43450-KTP-900	F-3	<b>51000</b>		53209-GAH-000	F-1	64370-KTP-950ZB	F-7
34901-KSP-910	F-1	43472-KPL-900	F-11	51103-KTP-900	F-9	53210-KTP-900	F-9	64370-KTP-950ZD	F-7
34904-KTP-900	F-19			51104-KTP-900	F-9	53211-KEM-900	F-9	64370-KTP-950ZF	F-7
34904-KTP-900	F-20	<b>44000</b>		51110-KTP-901	F-9	53212-250-010	F-9	64370-KTP-950ZG	F-7
34906-447-710	F-20	44301-KPL-900	F-10	51314-KPL-900	F-9	53214-250-000	F-9	64370-KTP-950ZH	F-7
34908-KVE-900	F-2	44311-KPL-900	F-10	51315-KPL-900	F-9	53215-KPL-900	F-9	64370-KTP-950ZJ	F-7
34909-KVE-900	F-2	44620-KTP-900	F-10	51316-KPL-900	F-9	53215-KTP-900	F-9		
		44650-KTP-900	F-10	51334-KPL-900	F-9			<b>75000</b>	
		44805-KTP-900	F-10	51400-KRP-982	F-9			75582-KCW-870	F-8
		44809-170-000	F-10	51401-KRP-981	F-9	<b>61000</b>			
		44810-KTC-900	F-10	51410-KRP-981	F-9	61100-KTP-900ZA	F-5		
		44811-KPL-900	F-10	51413-GC8-003	F-9	61100-KTP-900ZC	F-5	<b>77000</b>	
		44830-KTP-900	F-2	51414-GC8-003	F-9	61100-KTP-900ZJ	F-5	77115-KTP-900	F-12
		44831-KTP-900	F-2	51415-KPL-900	F-9	61100-KTP-950ZE	F-5	77200-AAL-H00	F-12
				51421-KRP-981	F-9	61104-428-000	F-6	77206-KG8-900	F-12
		<b>45000</b>		51458-GC8-003	F-9	61110-KTP-900	F-5	77210-KTP-900	F-12
		45010-KTP-901	F-10	51486-GC8-003	F-9			77235-KPL-900	F-12
		45133-KCC-900	F-10	51486-KRP-981	F-9	<b>64000</b>		77236-GBL-000	F-12
		45133-KCC-900	F-11	51500-KRP-982	F-9	64200-KTP-950ZA	F-6	77239-AAL-H00	F-22
		45134-250-000	F-10	51510-KRP-981	F-9	64200-KTP-950ZB	F-6	77240-KTP-900	F-12
		45141-KTP-900	F-10	51516-GC8-003	F-9	64200-KTP-950ZC	F-6	77241-KRP-900	F-8
		45145-KPL-900	F-10			64200-KTP-950ZD	F-6	77251-KPL-900	F-12
		45410-KPL-900	F-10	<b>52000</b>		64200-KTP-950ZE	F-6	77300-KTP-930ZA	F-23
		45435-GB2-720	F-10	52400-KTP-901	F-18	64200-KTP-950ZF	F-6	77300-KTP-930ZC	F-23
		45450-KTP-900	F-3	52475-KRP-981	F-9	64200-KTP-950ZG	F-6	77300-KTP-930ZJ	F-23
				52485-088-901	F-18	64200-KTP-950ZH	F-6	77300-KTP-950ZE	F-23
		<b>50000</b>		52486-GA7-003	F-18	64200-KTP-950ZJ	F-6		
		50100-KTP-900	F-23	52489-331-003	F-9	64303-KTP-900	F-6	<b>80000</b>	
		50142-KPL-840	F-15A			64305-KTP-900ZC	F-6	80100-KTP-900	F-14
		50301-KEM-900	F-9	<b>53000</b>		64305-KTP-900ZJ	F-6	80102-KTP-900	F-23
		50302-KPL-900	F-9	53100-KTP-900	F-4	64305-KTP-950ZE	F-6	80104-KTP-900	F-14
		50306-KPL-900	F-9	53140-KTP-900	F-3	64310-198-D20A	F-6	80105-KTP-900	F-14
						64310-KTP-900	F-7	80106-KTP-900	F-14

## PART NO. INDEX - PLEASURE

PART NO.	BLOCK NO.	PART NO.	BLOCK NO.	PART NO.	BLOCK NO.	PART NO.	BLOCK NO.	PART NO.	BLOCK NO.
<b>80000</b>		<b>84000</b>		<b>86000</b>		<b>89000</b>		<b>90000</b>	
80107-KPL-900	F-14	84701-P26-D00A	F-14	86351-KTP-950ZA	F-26	89103-538-000	F-24	90305-KPL-900	F-11
80110-KK4-000	F-14	84703-425-000	F-6	86351-KTP-950ZB	F-26	89216-AAD-H00	F-24	90306-KF0-000	F-10
80151-KTP-900	F-8			86351-KTP-950ZC	F-26	89216-KTP-900	F-24	90307-GJ6-000	F-1
<b>81000</b>		<b>86000</b>		86351-KTP-950ZD	F-26	89218-AAL-H00	F-24	90308-KPL-840	F-16
81131-KTP-900	F-6	86102-KTP-950ZA	F-26	86351-KTP-950ZE	F-26	<b>90000</b>		90309-KF0-000	F-9
81132-KTP-900	F-6	86102-KTP-950ZB	F-26	86351-KTP-950ZF	F-26	90001-KPL-900	E-9	90309-KF0-000	F-10
81250-KTP-900	F-12	86102-KTP-950ZC	F-26	86361-KTP-950ZA	F-26	90005-KY7-000	E-5	90309-KF0-000	F-11
81251-KTP-900	F-23	86102-KTP-950ZD	F-26	86361-KTP-950ZB	F-26	90008-KPL-900	E-15	90312-KTP-900	F-16
81252-KTP-900	F-12	86102-KTP-950ZE	F-26	86361-KTP-950ZC	F-26	90012-333-000	E-4	90401-GCC-000	E-3
81255-KTP-900	F-12	86102-KTP-950ZF	F-26	86361-KTP-950ZD	F-26	90017-KPL-900	E-2	90410-GCC-000	E-8
<b>82000</b>		86102-KTP-950ZG	F-26	86361-KTP-950ZE	F-26	90031-KPL-900	E-7	90412-329-000	E-12
82871-KTP-900	E-1	86103-KTP-950ZA	F-26	86361-KTP-950ZF	F-26	90032-KPL-900	E-15	90426-KBN-900	E-12
<b>83000</b>		86103-KTP-950ZB	F-26	86451-KTP-950ZA	F-26	90035-GW3-980	F-2	90442-KPL-900	E-13
83450-KTP-950ZA	F-8	86103-KTP-950ZC	F-26	86451-KTP-950ZB	F-26	90083-KSP-910	E-4	90443-KPL-900	F-9
83450-KTP-950ZB	F-8	86103-KTP-950ZD	F-26	86451-KTP-950ZC	F-26	90083-KSP-910	E-8	90451-KVT-900	E-12
83450-KTP-950ZC	F-8	86103-KTP-950ZE	F-26	86451-KTP-950ZD	F-26	90101-087-720	F-9	90474-333-000	E-15
83450-KTP-950ZD	F-8	86103-KTP-950ZF	F-26	86451-KTP-950ZE	F-26	90101-GJ6-000	F-1	90501-KC2-750	F-15A
83450-KTP-950ZE	F-8	86211-KTP-950ZA	F-26	86451-KTP-950ZF	F-26	90105-KJ9-000	F-23	90501-KPL-900	F-11
83450-KTP-950ZF	F-8	86211-KTP-950ZB	F-26	86461-KTP-950ZA	F-26	90106-GCC-000	F-23	90505-KY4-900	F-23
83450-KTP-950ZG	F-8	86211-KTP-950ZC	F-26	86461-KTP-950ZB	F-26	90109-KPL-900	FOP-2	90543-MV9-670	E-2
83450-KTP-950ZH	F-8	86211-KTP-950ZD	F-26	86461-KTP-950ZC	F-26	90109-SB6-000	F-8	90601-KPL-900	E-13
83450-KTP-950ZJ	F-8	86211-KTP-950ZE	F-26	86461-KTP-950ZD	F-26	90110-KPL-900	F-10	90602-KPL-900	E-2
83508-KPL-900	F-8	86211-KTP-950ZF	F-26	86461-KTP-950ZE	F-26	90110-KPL-900	F-11	90602-KPL-900	F-15
83520-KTP-900	FOP-1	86211-KTP-950ZG	F-26	86461-KTP-950ZF	F-26	90110-KPL-900	F-11	90603-KPL-900	E-13
83521-KTP-900	FOP-1	86221-KTP-950ZA	F-26	<b>87000</b>		90111-KPL-900	F-5	90608-KVT-901	E-12
83522-KRB-900	FOP-1	86221-KTP-950ZB	F-26	87101-AAL-H30ZA	F-26	90111-KPL-900	F-6	90662-KPL-900	F-22
83523-KRB-900	FOP-1	86221-KTP-950ZC	F-26	87101-AAL-H30ZB	F-26	90111-KPL-900	F-7	90672-KPL- 901	F-23
83524-KTP-900	FOP-1	86221-KTP-950ZD	F-26	87101-KTP-930ZC	F-26	90111-KPL-900	F-14	90672-KPL-901	E-1
83530-KTP-900	FOP-1	86221-KTP-950ZE	F-26	87101-KTP-930ZE	F-26	90112-KRP-900	F-12	90677-KAN-961	F-6
83550-KTP-950ZA	F-8	86221-KTP-950ZF	F-26	87505-AAL-H20	F-25	90112-KTP-900	F-11	90677-KAN-961	F-7
83550-KTP-950ZB	F-8	86231-KTP-950ZA	F-26	87541-KTP-305	E-1	90113-KTP-900	F-5	90677-KAN-961	F-8
83550-KTP-950ZC	F-8	86231-KTP-950ZB	F-26	87541-KTP-305	F-25	90115-KPL-900	F-3	90677-KAN-961	F-12
83550-KTP-950ZD	F-8	86231-KTP-950ZC	F-26	87560-MZ0-670	F-25	90116-KTP-900	F-4	90677-KAN-961	F-20
83550-KTP-950ZE	F-8	86231-KTP-950ZD	F-26	<b>88000</b>		90116-KTP-900	F-6	90683-GAZ-930	F-8
83550-KTP-950ZF	F-8	86231-KTP-950ZE	F-26	88110-AAL-H01	F-3	90116-KTP-900	F-7	90701-GF6-000	E-3
83550-KTP-950ZG	F-8	86231-KTP-950ZF	F-26	88110-AAL-H01ZA	F-3	90116-KTP-900	F-8	90701-GF6-000	E-6
83550-KTP-950ZG	F-8	86321-KTP-950ZA	F-26	88110-AAL-H01ZB	F-3	90116-KTP-900	F-12	90701-GF6-000	E-9
83550-KTP-950ZH	F-8	86321-KTP-950ZB	F-26	88110-AAL-H01ZE	F-3	90117-KTP-900	F-7	90701-GF6-000	E-11
83550-KTP-950ZJ	F-8	86321-KTP-950ZC	F-26	88110-AAL-H01ZF	F-3	90121-KTP-900	F-9	90701-GF6-000	E-14
83551-GE2-000	F-7	86321-KTP-950ZD	F-26	88113-KRP-901	F-3	90134-GM8-000	F-3	90741-KPL-900	E-16
83701-KTP-900	F-8	86321-KTP-950ZE	F-26	88120-AAL-H01	F-3	90135-KGF-900	F-3	90754-KPL-900	F-10
83702-KTP-900ZA	F-8	86321-KTP-950ZF	F-26	88120-AAL-H01ZA	F-3	90164-KPL-900	F-22	90862-GCC-000	F-23
83702-KTP-900ZC	F-8	86331-KTP-950ZA	F-26	88120-AAL-H01ZB	F-3	90201-GCC-000	E-3	90862-KTP-900	F-23
83702-KTP-900ZE	F-8	86331-KTP-950ZB	F-26	88120-AAL-H01ZE	F-3	90202-KPL-900	E-13	90901-KPL-900	F-9
83702-KTP-900ZF	F-8	86331-KTP-950ZC	F-26	88120-AAL-H01ZF	F-3	90206-001-000	E-4	90912-KPL-900	F-10
83702-KTP-900ZG	F-8	86331-KTP-950ZD	F-26	<b>89000</b>		90301-KTP-900	F-14	<b>91000</b>	
83702-KTP-900ZH	F-8	86331-KTP-950ZE	F-26	89102-538-000	F-24	90304-KCS-920	F-4	91001-GCC-000	E-16
83702-KTP-950ZE	F-8	86331-KTP-950ZF	F-26			90304-KCS-920	F-23	91002-GCC-000	E-16
						90304-KCS-920	FOP-2	91004-KTP-901	E-15
						90304-KPL-900	F-3		

## PART NO. INDEX - PLEASURE

PART NO.	BLOCK NO.	PART NO.	BLOCK NO.	PART NO.	BLOCK NO.	PART NO.	BLOCK NO.	PART NO.	BLOCK NO.
<b>91000</b>		<b>93000</b>		<b>95000</b>		<b>96000</b>			
91006-GAZ-980	E-13	93892-04006-08	E-17	95002-02070	F-15A	96001-06070-00	E-11		
91009-GW3-980	E-14	93892-04006-08	E-17	95002-02080	F-13	96100-62010-00	E-14		
91103-GAZ-980	E-13	93901-04012-00	F-1	95002-02120	E-2	96100-62010-00	E-15		
91201-KPL-901	E-7	93901-24410	F-19	95002-02130	F-15	96100-62020-00	E-15		
91202-KTP-900	E-15	93901-32320	F-20	95002-02659	E-17	96100-63010-00	E-14		
91203-KPL-901	E-14	93901-34120	E-9	95005-14070-30	F-17	96211-05000	F-9		
91204-KPL-901	E-15	93901-34510	F-20	95005-35280-50	E-17	96211-08000	F-9		
91211-GK8-013	E-13	93903-24420	F-2	95014-71202	F-17	<b>98000</b>			
91225-KPL-901	E-14	93903-24480	F-14	95015-32001	F-10				
91253-KPL-900	F-10	93903-25380	E-1	95015-32001	F-11	98056-56707-M0	E-3		
91301-HM5-630	E-5	93903-25380	F-2	95015-42000	F-10	98200-31000	F-22		
91302-001-020	E-15	93903-25480	F-14	95015-42000	F-11	<b>99000</b>			
91304-GB0-910	E-3	93903-25480	F-15	95015-81000	F-7				
91304-GB1-900	E-3	93903-34120	E-2	95018-40250	F-15	99101-KPH-0780	E-17		
91306-105-690	E-5	93903-34120	E-11	95701-06012-08	F-15A	99103-KTP-0380	E-17		
91307-035-000	E-7	93903-34420	F-6	95701-06012-08	F-21				
91307-639-000	E-7	93903-34420	F-8	95701-06012-08	F-22				
91309-KTP-890	E-10	93903-34420	F-19	95701-06016-00	E-8				
91351-642-000	E-13	93903-34480	F-4	95701-06016-08	F-22				
91351-GR1-000	E-13	<b>94000</b>		95701-06022-00	E-5				
91351-KPL-900	F-9			95701-06022-00	E-7				
91352-GAZ-930	F-2	94001-12200-0S	E-12	95701-06025-00	E-3				
91401-KTP-941	F-25	94021-08000-0S	FOP-1	95701-06025-00	F-6				
91405-KPL-900	F-23	94050-06000	F-6	95701-06030-00	E-14				
91462-KM7-910	F-15A	94050-06000	F-10	95701-06032-00	F-10				
<b>92000</b>		94050-06000	F-12	95701-06040-00	E-14				
		94050-06000	F-14	95701-06055-00	E-7				
92000-06016-OA	F-14	94050-06000	F-15A	95701-06080-00	E-7				
92201-08032-OA	F-18	94050-10000	E-8	95701-06090-00	E-3				
92800-12000-00	E-7	94050-10000	E-13	95701-06115-00	E-7				
92900-06016-0B	E-3	94101-05000	F-6	95701-08012-00	E-15				
<b>93000</b>		94101-06000	F-7	95701-08025-07	F-17				
		94101-06000	F-14	95701-08038-08	F-23				
93401-06020-00	F-4	94101-06700	F-16	95801-08045-00	FOP-1				
93404-06012-00	F-7	94101-08000-0S	F-9	95801-08055-08	F-9				
93404-06012-00	F-12	94101-08800	FOP-1	95801-10035-00	F-18				
93404-06012-00	F-20	94102-10000	F-4	95801-10040-07	F-16				
93404-06012-08	F-13	94102-12000	F-17	95801-10045-08	F-4				
93404-06016-07	F-16	94103-05800	F-4	<b>96000</b>					
93404-06020-00	E-1	94109-12000	E-7						
93404-06030-08	F-15A	94201-16150	F-7	96001-06010-07	F-16				
93404-06040-07	F-15	94201-25250	F-17	96001-06014-00	E-2				
93412-05012-08	E-10	94301-08200	E-7	96001-06016-00	E-3				
93500-04025-0G	F-15	94305-30142	FOP-1	96001-06016-00	E-8				
93500-04025-0G	F-23	94305-30202	FOP-1	96001-06018-00	F-22				
93500-05010-1A	F-6	94520-3200	E-15	96001-06022-00	E-8				
93600-05016-0G	F-8	94520-32000	E-4	96001-06025-07	E-1				
93891-05025-07	F-4	<b>95000</b>		96001-06025-07	E-3				
93891-05028-07	F-6			96001-06035-00	E-10				
93892-04006-08	E-10	95002-02070	F-13	96001-06035-00	E-11				

## AMENDMENTS RECORD

S.No.	Page No.	Old Part No.	Revised Part No.	Date	Signature	Remarks